



JUNIOR  
AGGIE

1932

Dear Shorty:

You little - well you know what!

I have surely enjoyed knowing you and having I hope your friendship. I hope that some day I will get my lefts paid up on time some time. Well I wish you all the luck in the world you little fat.

Don't forget  
Byron Bliss  
Et. North



If ever Shorty:

Old boy

I'm sure ready proud  
of your acquaintance  
and I wish you all  
the success and happiness  
in the world which  
I am sure is yours.

Please remember the  
ark answer.

Mark R. Smith  
Ark Spq ark.

Ex Libris

Dear ole Sweetheart Long:-

Shorty ole pal, we have struggled together now for 3 years. I hope you havn't lost any by my friendships. I think you are one of the cleanest well mannered, likeable boys I have ever met. In future life I hope you won't forget me. If ever you come to Dallas, look me up. Kin's hoping you many happy returns of the day and all the success and happiness in the world from your

ole pal

Geo. P. Groves, Jr.  
218 So. Waverly Dr.  
Dallas, Texas

Dear Shorty

It has been a great pleasure to have known you. It friends like you that anyone could enjoy knowing and when you count your friends at dear Ol' N.T.A.C don't

forget your friend  
"BB" Williams

Dear Shortie,

Boy, it has really been a pleasure to be on the same shift with you in the Mess Hall, and if you come back next year I hope it will be the same way. I have really appreciated your friendship and wish you all the success in the world. You got it coming to you.

Sincerely,

Rufus "Finghead" Meadows  
Mt. Pleasant, Tex



## 1932 JUNIOR AGGIE

Published by  
the Students of the

NORTH TEXAS AGRICULTURAL COLLEGE

ARLINGTON, TEXAS



Dear old Thosty:  
Hell, kid, if all  
of the upper-class-  
men had been as  
nice to me last year  
as you were I wouldn't  
have minded being a  
Freshman at all.  
You have surely  
been a swell friend,  
and I hope that  
our friendship will  
not cease with the  
closing of school.

Always  
Joe Lamb

Copyright

1932

JOE LANGRAN  
Editor

"SONNY" McCOOL  
Business Manager

## FOREWORD

IN a very informal sort of way, kind reader, we present to you this 1932 JUNIOR AGGIE with the hope that you will obtain, thereof, a better viewpoint of school life, which is quite often misrepresented.





« « ORDER OF BOOKS » »

SCHOOL LIFE

EXECUTIVES

VANITY FAIR

THE CORPS

THE STADIUM

ORGANIZATIONS

FUN & ADS

## DEDICATION

WE take great pleasure in dedicating this 1932 JUNIOR AGGIE to two men who have endeared themselves into the heart of every student of the North Texas Agricultural College by their undying generosity with their time and patience, Mr. Eugene E. Davis and Mr. S. A. Lynch.



EUGENE E. DAVIS

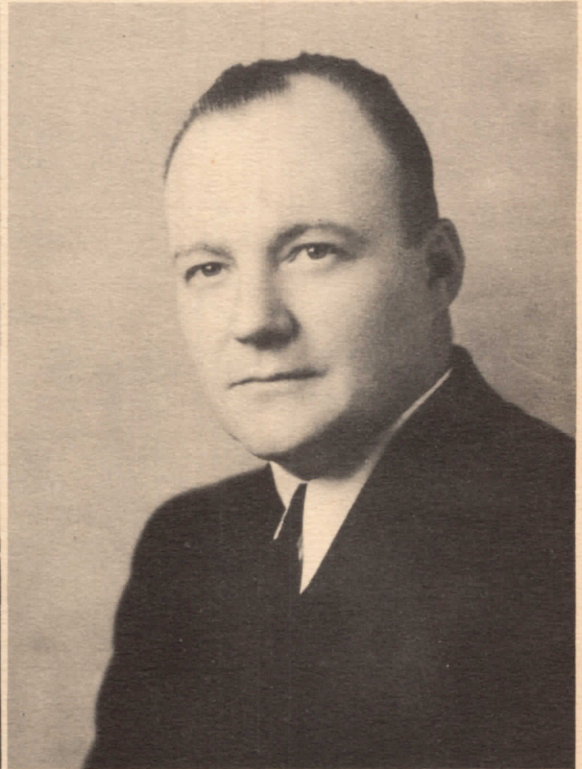

S. A. LYNCH



His old horse died and his mule went lame,  
And he lost his dummy in a poker game,  
The photographer came one bright Spring day  
And shot the side of his office away;  
Then dynamite came—the act of some goof,  
And nearly blew the school from under its roof;  
The engraver came and looked around,  
And tried to haul away half the town;  
The shock was so great that he hopped up and died,  
And his widow and kids just cried and cried,  
But something was left for the brats and wife,  
The theme of his book was called "School Life."

PHOTO - LITHOGRAPHY  
AND OFFSET PRINTING BY  
THE SOUTHWESTERN  
ENGRAVING COMPANY,  
FORT WORTH, TEXAS

●  
TAYLOR STUDIOS  
PHOTOGRAPHERS  
FORT WORTH, TEXAS



SCHOOL LIFE

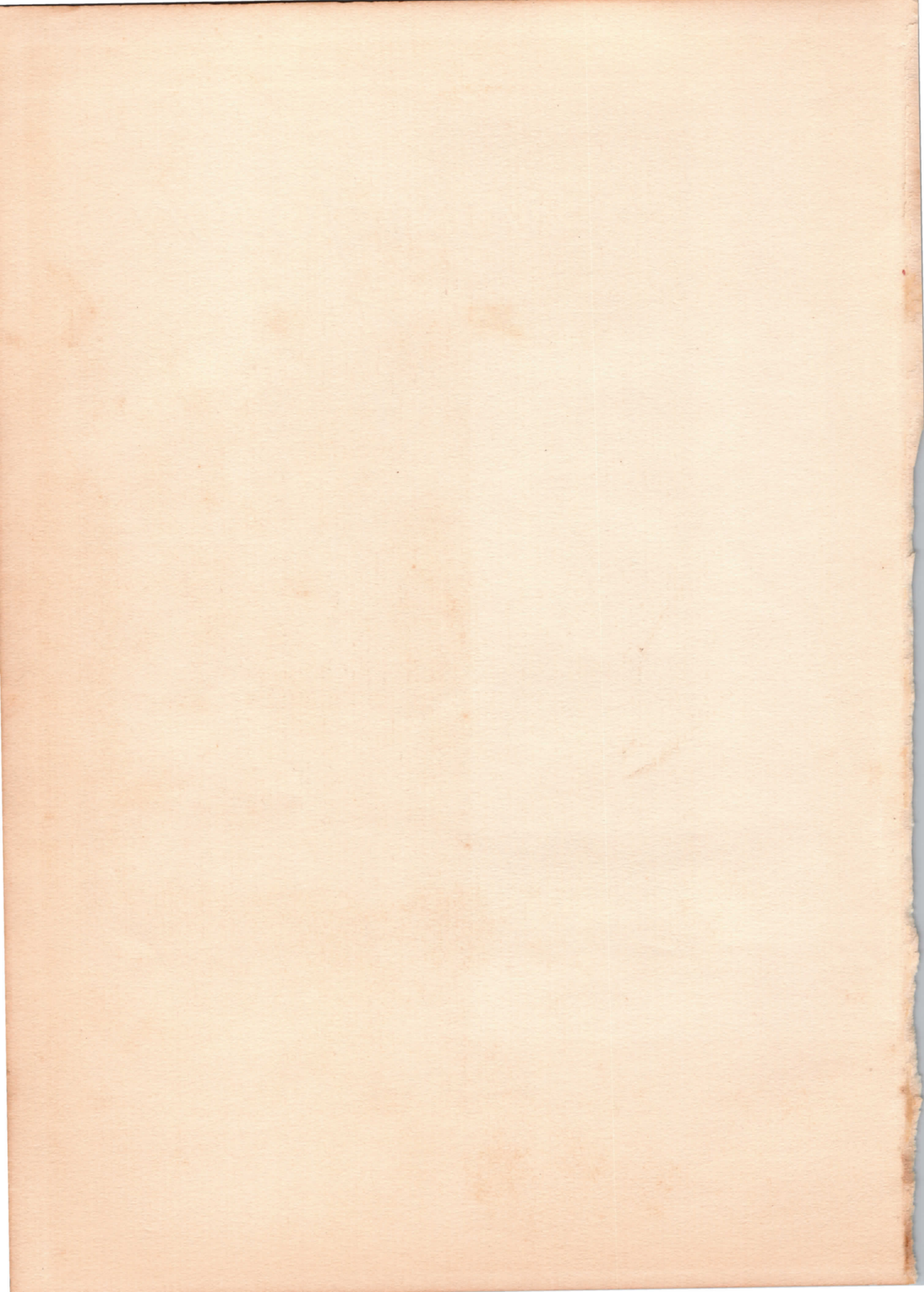



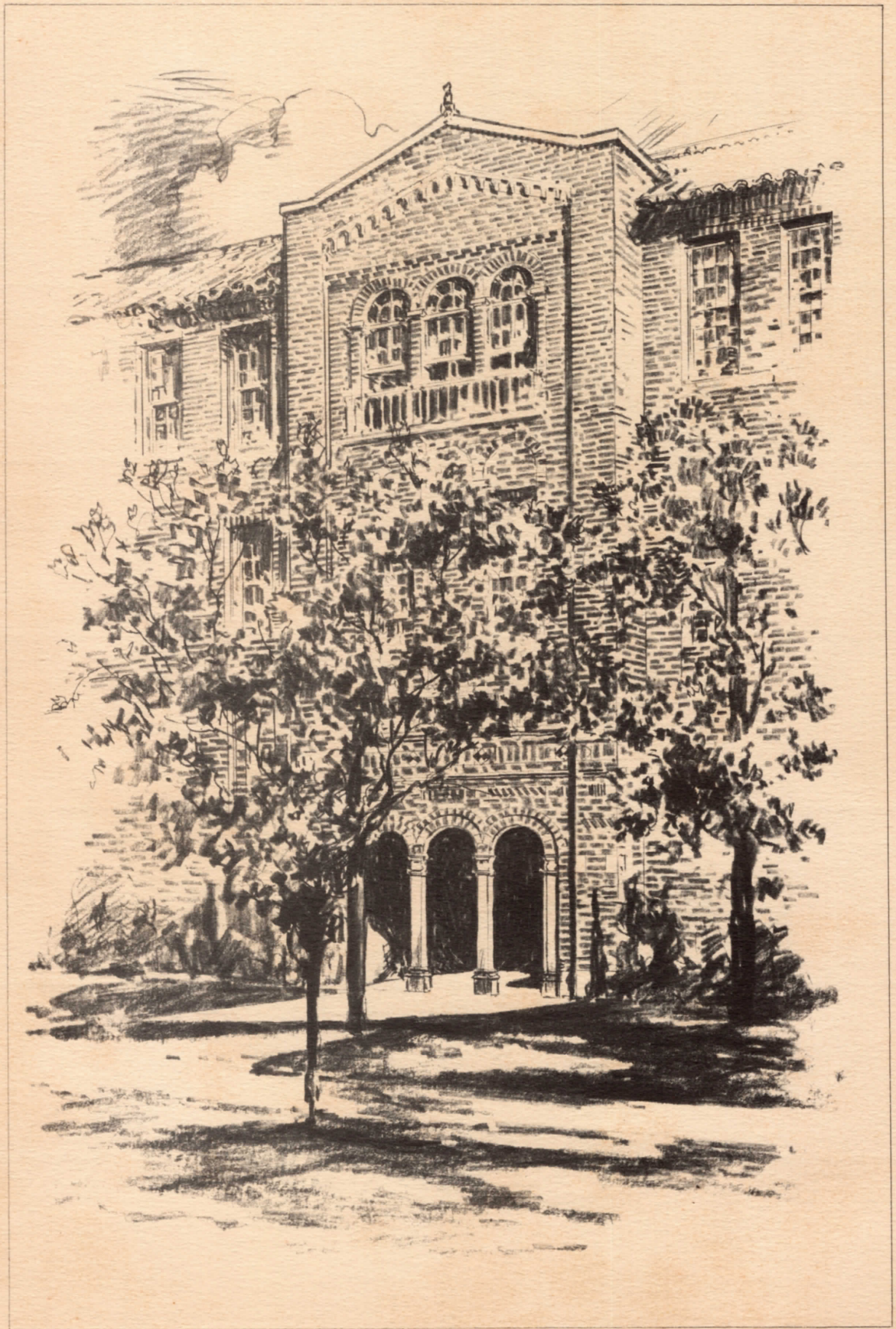

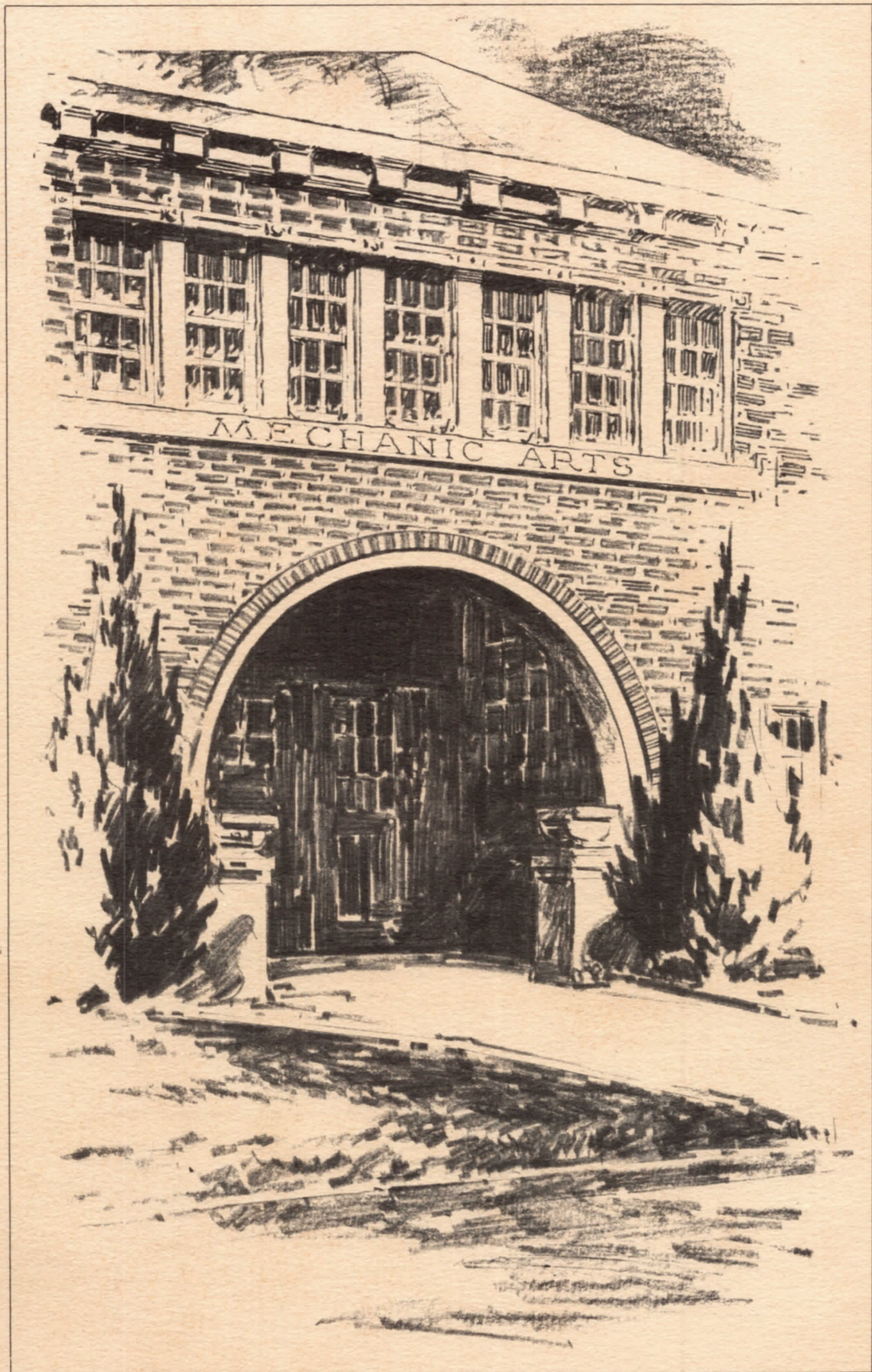

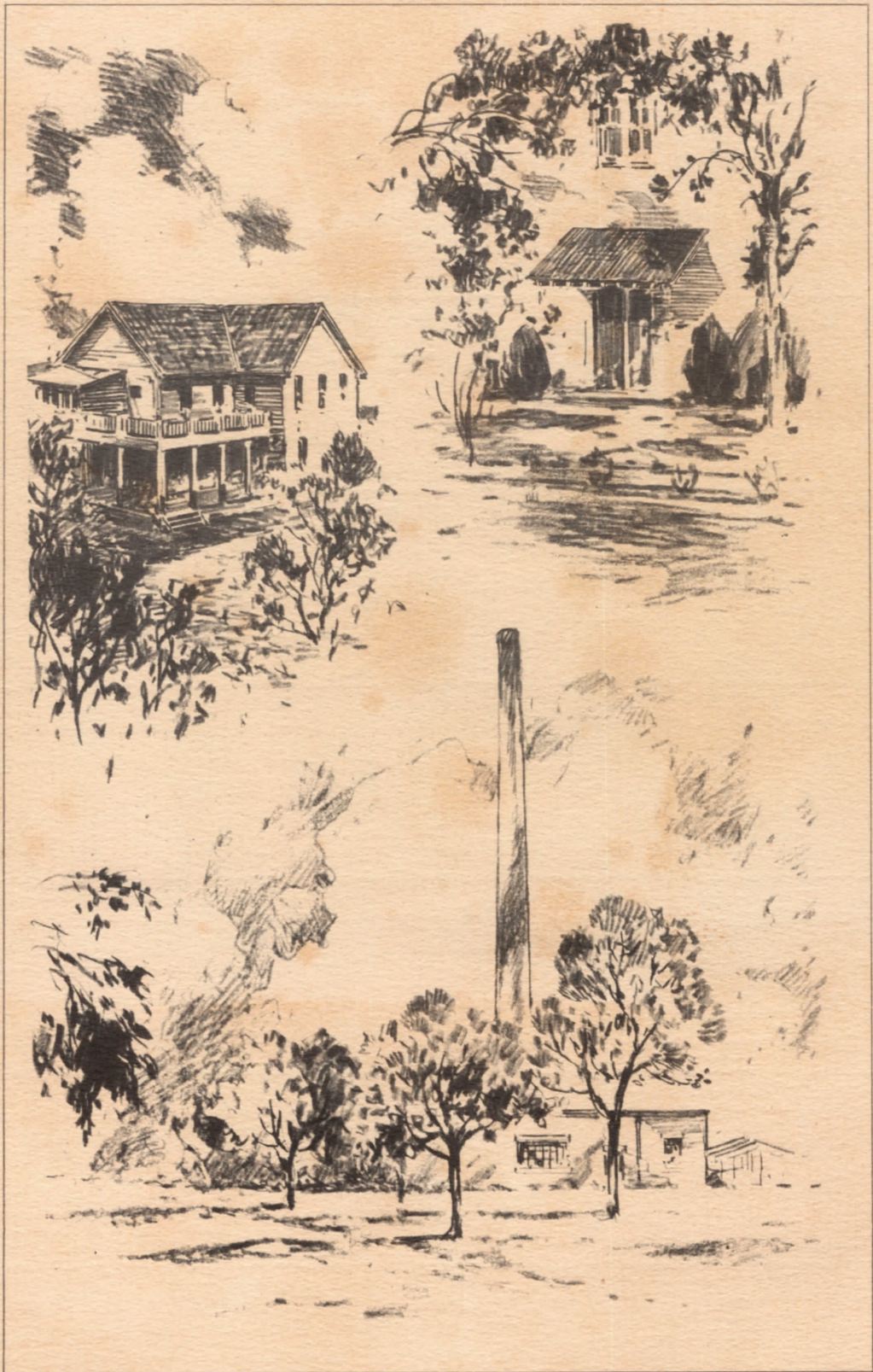



PHOTOGRAVURE





Be KIND to your dogs—  
wrap them in Celophane.

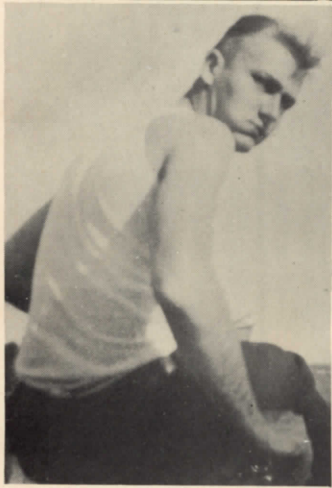

And here's Webb about to  
say a mouthful.

And, girls, here's Tommie  
Hill, ready to hit that line.

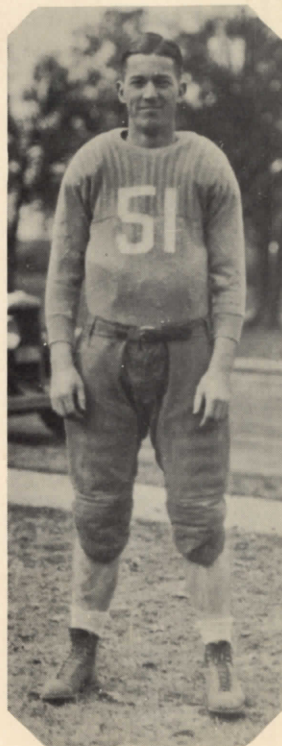

What is it that draws the "Fem" sex to our own  
little Adcock?



The latest Ballyho hits the campus



Everything was in a frenzy when Paris came to battle the Hornets

Not casting reflections on the mess hall—why is it that so many campus students hang out here during mealtime?



Oh Gee, Oh Gosh, Old Glory!

Exams make anyone gloomy.

If they enjoy this as much as English 401-2, school is a huge success.



It takes Parrish to keep notes and McFarland to drive stakes on one of Smith's intricate problems.



"Everything's O. K." says Elliott.



The man you see above has just been married. From the look on Brownie's face he must be happy.



"I refuse the Throne"



Miss Barber, on her way to a Corps Dance especially attired in an Evening dress.

QUICK, a lawn-mower—or a match.



Bein' O. D. ain't so bad after all.



"I'm your man!" says Speedy.

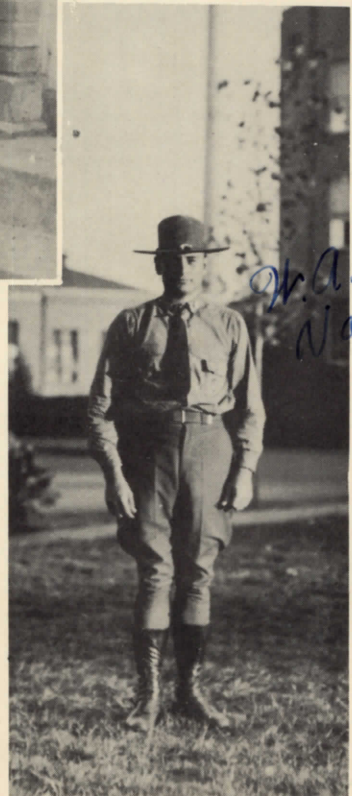

*W.A. Vaughan*



Blushing Martha Lee,  
Mule's greatest weakness.



Does anyone  
know this  
guy?



Now, girls, take him or leave him;  
he's here for your own good, but  
don't let Liz catch you too near  
him.

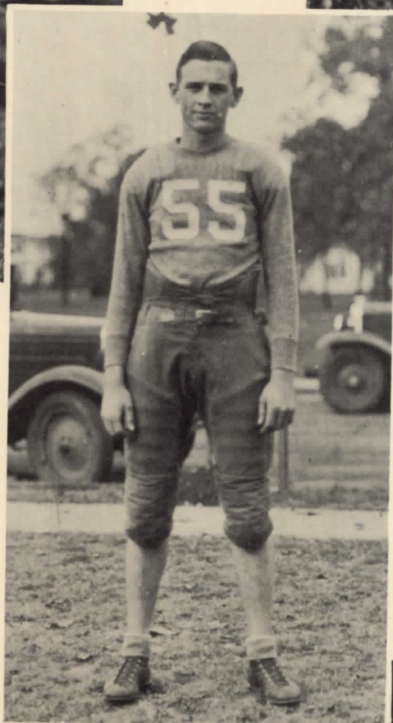

We see now why Wills  
Point is on the map.

This reminds one of the moon—  
admired but not reached.



We can't understand  
why a good-looking  
dame like this won't face  
the Camera.





Some of Camp Aggie

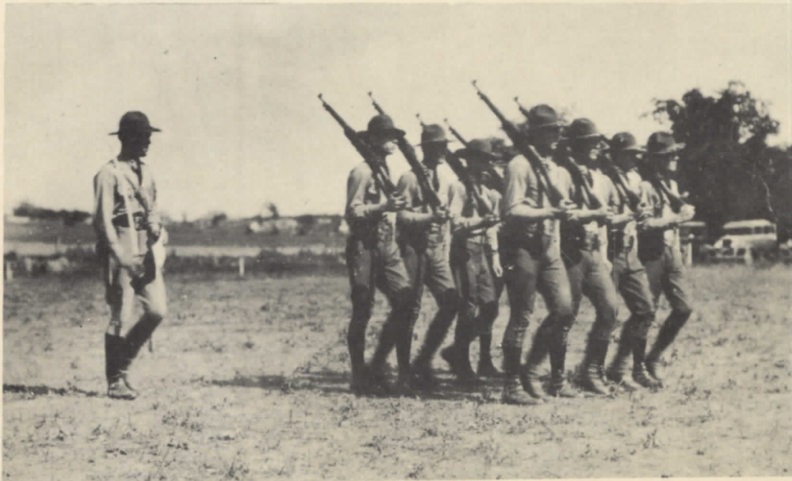

The Military phase of college life offers the cadet more than the same old everyday drill. We find Guthrie winning first place in the individual competition.

These men get a certain thrill out of competition drill because it shows that they have precision in movements and a good knowledge of drill. Simmons seems to be putting the old boys through the mill in good fashion.



There seems to be nothing wrong with the meals at Camp Aggie. And we find "Fish" Laurens striving to be a good soldier; he shouldn't take it that serious, however.





These girls are dressed for a formal dinner-dance—believe it or not.



The freshmen love the upperclassmen at dear ole N. T. A. C.



This shows the technique used on Ozzie and others.



We know now what makes radiators boil.



And we come to Verschoyle and his harem, out for a big time. "Where's the car, Rowe?"



And then came the story of the two boys that had to walk home.

What happens while the Aggies aren't in a classroom? They pose to explain matters.



This, my children, is the first event that took place after the order was issued that there would be NO MORE HAZING.



This was probably the most terrific struggle of the year, however, it was refereed by Santa Claus in good fashion.



The B. S. S. saw some pretty views on their Xmas trip.

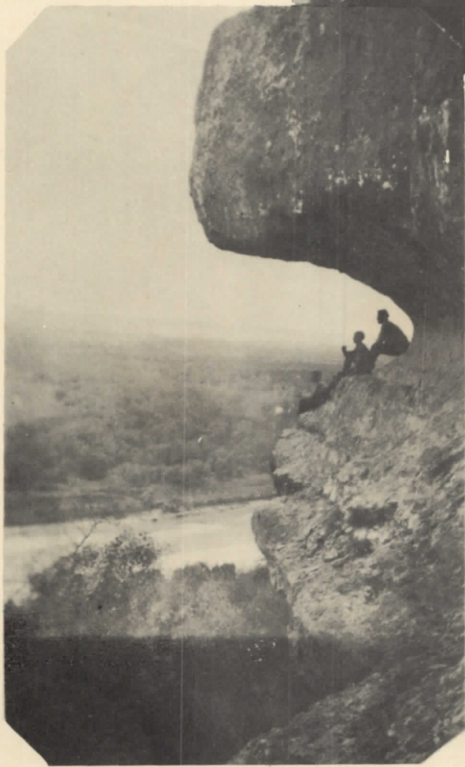

These two eggs must realize that it takes a big smile (or grin) to get in the Feature Section



"The Grand March," led by Paxton and his staff through Arlington, back to the main ball-room, where Mr. Preston gave the inside dope.



Where there's a will there's a way—and  
where there's an R. L. there's a girlie.



The B.S.S. goes on a trip to  
escape the "hum-drum, blighting  
reality of everyday life"; this is a  
minor motive, however.



One of those famous Fish Hall  
Bull sessions.

This tennis game is sure interesting at times.

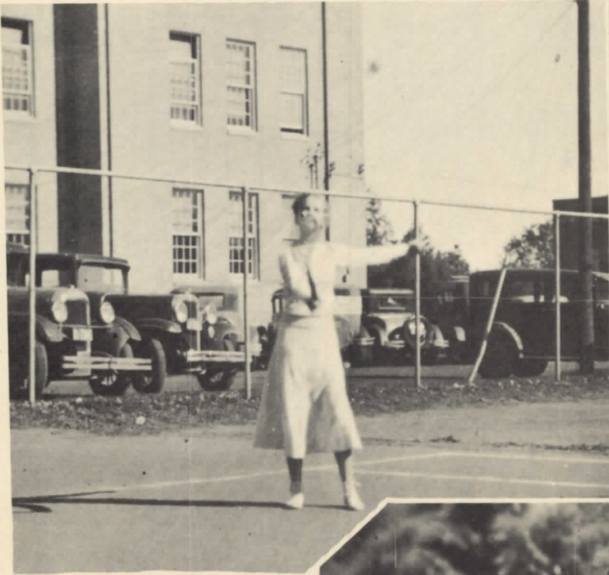

1st Sgt. McDowell now takes the report.

Dean Dickey's offsprings.



What would this institution be without attractions, like these??

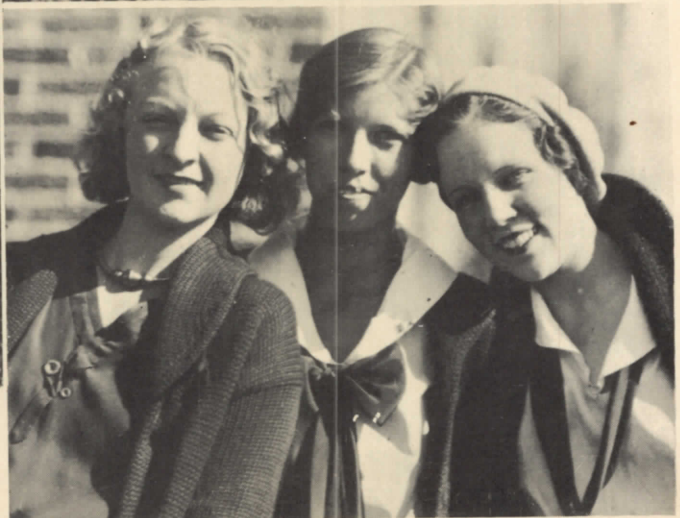

Some people buy nothing  
but stamps here—we know  
not WHY.



The staunch and sturdy private of the  
guard.



So this is what goes on between classes!

Capt. E. H. Keltner showing a friend  
around at the football field.



Looking from "Cheese" Hall toward the Ad. Bldg.

Here is where that ole Aggie Spirit shows up the best.



Field inspection at Camp Aggie—this shows the real soldier in action.



Coach Moore pauses for a "shot."



The battalion goes to the football field singing "Aggieland"



"STRIKE TENTS!"



Darold Wilson, on his way to the hospital with someone's lunch.

"MIKE" ANOTHER DOG: "He knows his master's Voice," from the works of Ryan.



Whenever the Aggies win a hard-fought battle, they usually celebrate by making it pretty hot around the campus.

As we all know him—CLARK.

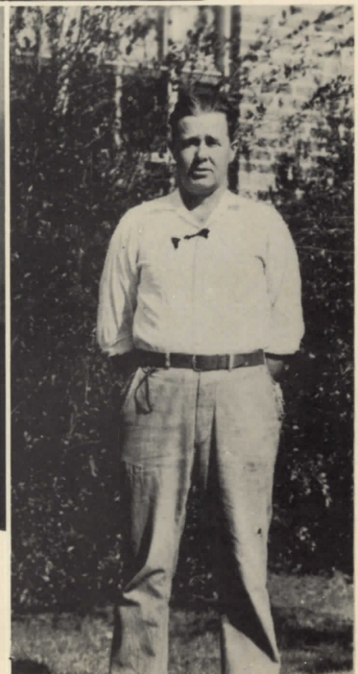

OH WELL—They do this only  
once during their lives.



Believe it or not, these flossies  
are really chasing butterflies.

These girls are dressed for a  
Weenie roast, one of those  
high-class affairs, you know.



How could any one man get so many  
girls together except for a picture?

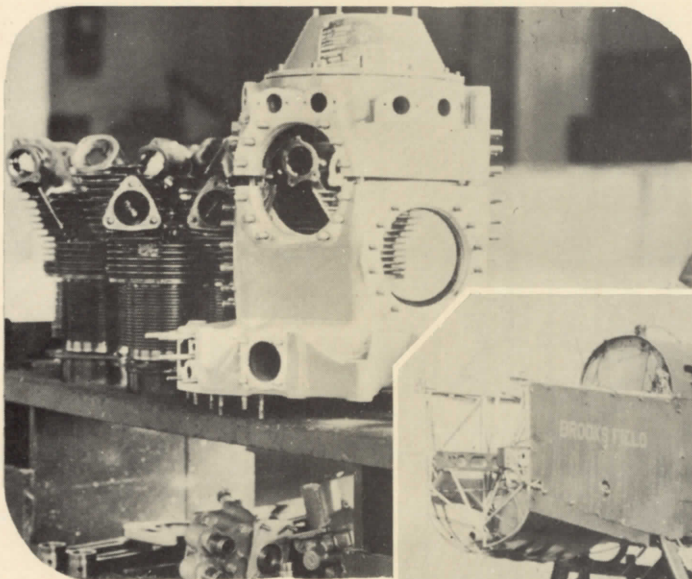

## AERONAUTICS

This course is offered to those who plan to be "Aces" of the Air; Mr. Gregory has given expert instruction in this line.

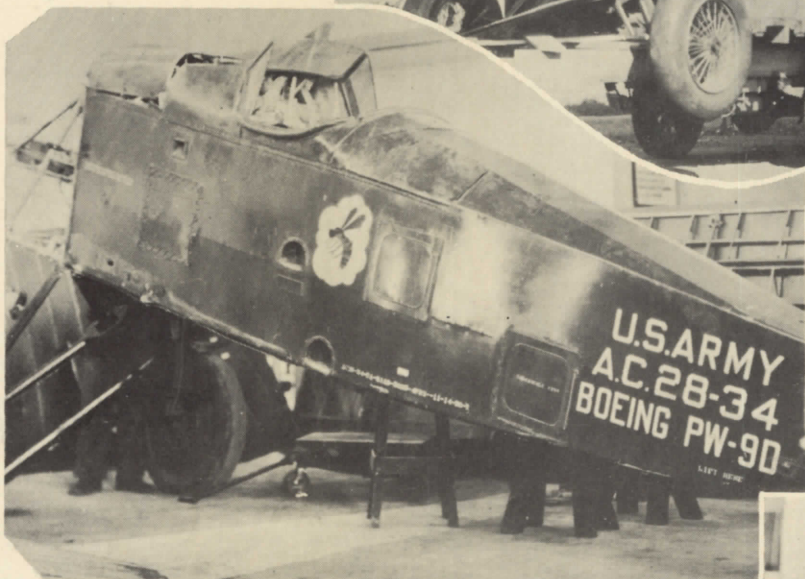
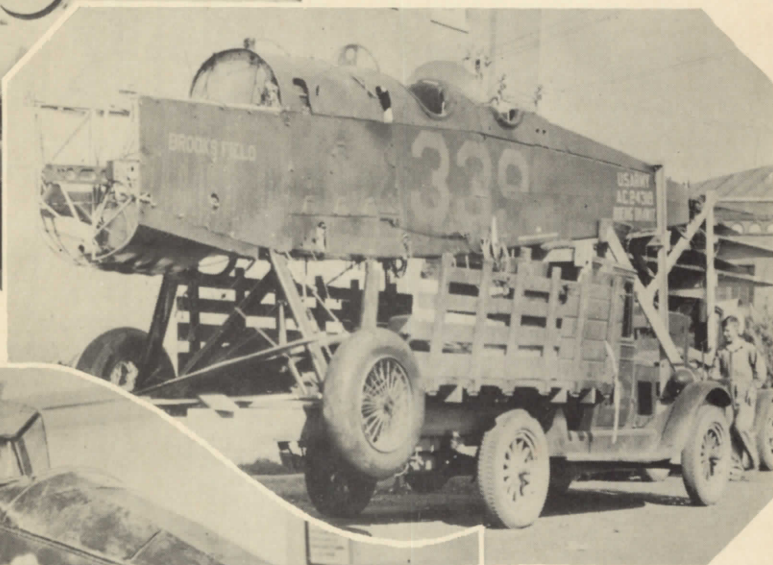

The process of making airplanes is one of the most interesting ones offered at Aggieland.

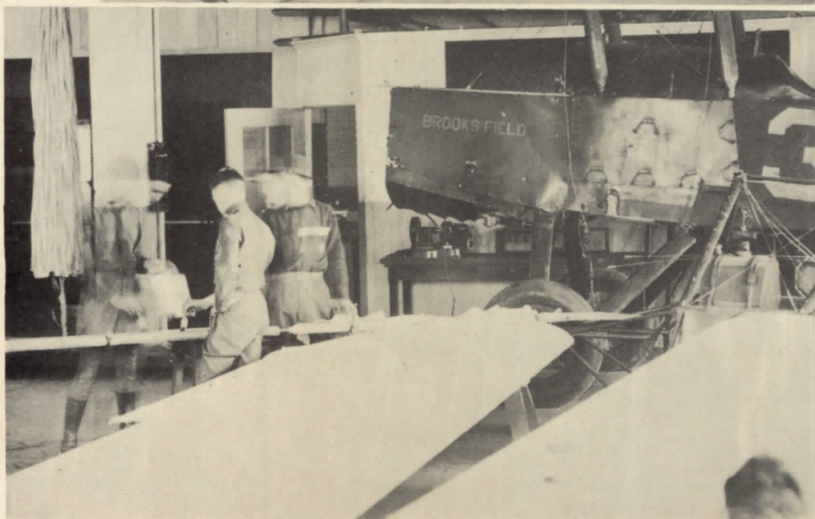

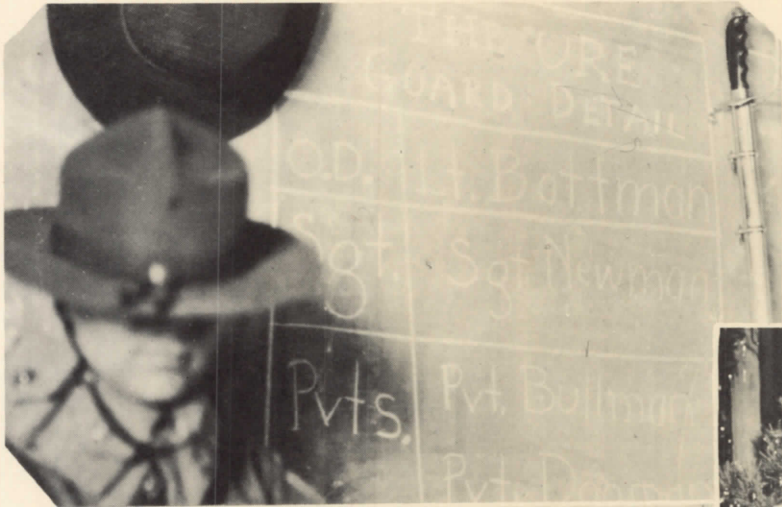

WHO SAID  
THEY DON'T SLEEP  
ON GUARD?

We didn't really know that  
there was a Santa Claus un-  
til we went to the Xmas  
Dance.



It is not often that N.T.A.C. is  
visited by the Angels—and it is  
seldom, indeed, that Paxton and  
Hubba.d are Angels.

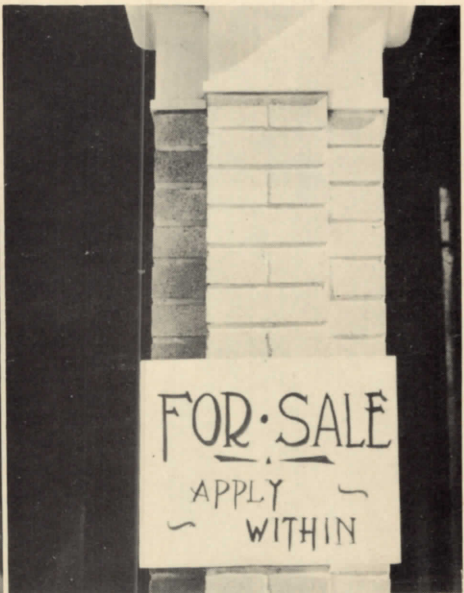
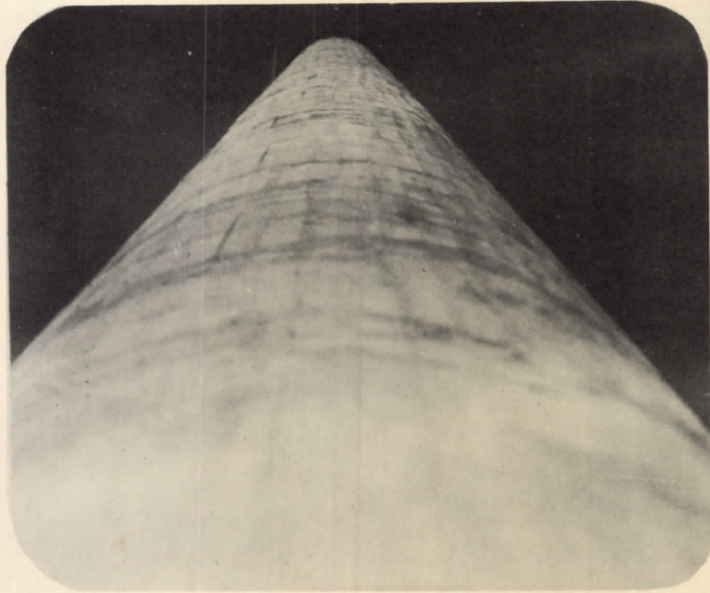

Highest bidder gets the Ad  
Bldg . . . who wants it?

Looking down the barrel of the  
14-inch cannon on the drill field.





And we see Mr. and Mrs. Curtis enjoying the mellow sunshine of a spring afternoon on the campus of—  
AW NERTS!



at work (like H—l)



Mr. Davis seems to be studying as well as teaching Architecture



"The 'ole swimming hole."

Well, folks, Mule Wilson has really learned the art of Sex Appeal this year—



OFF AND ON



Three masked men of the Gridiron.



# "SHUDDER FEATURES"



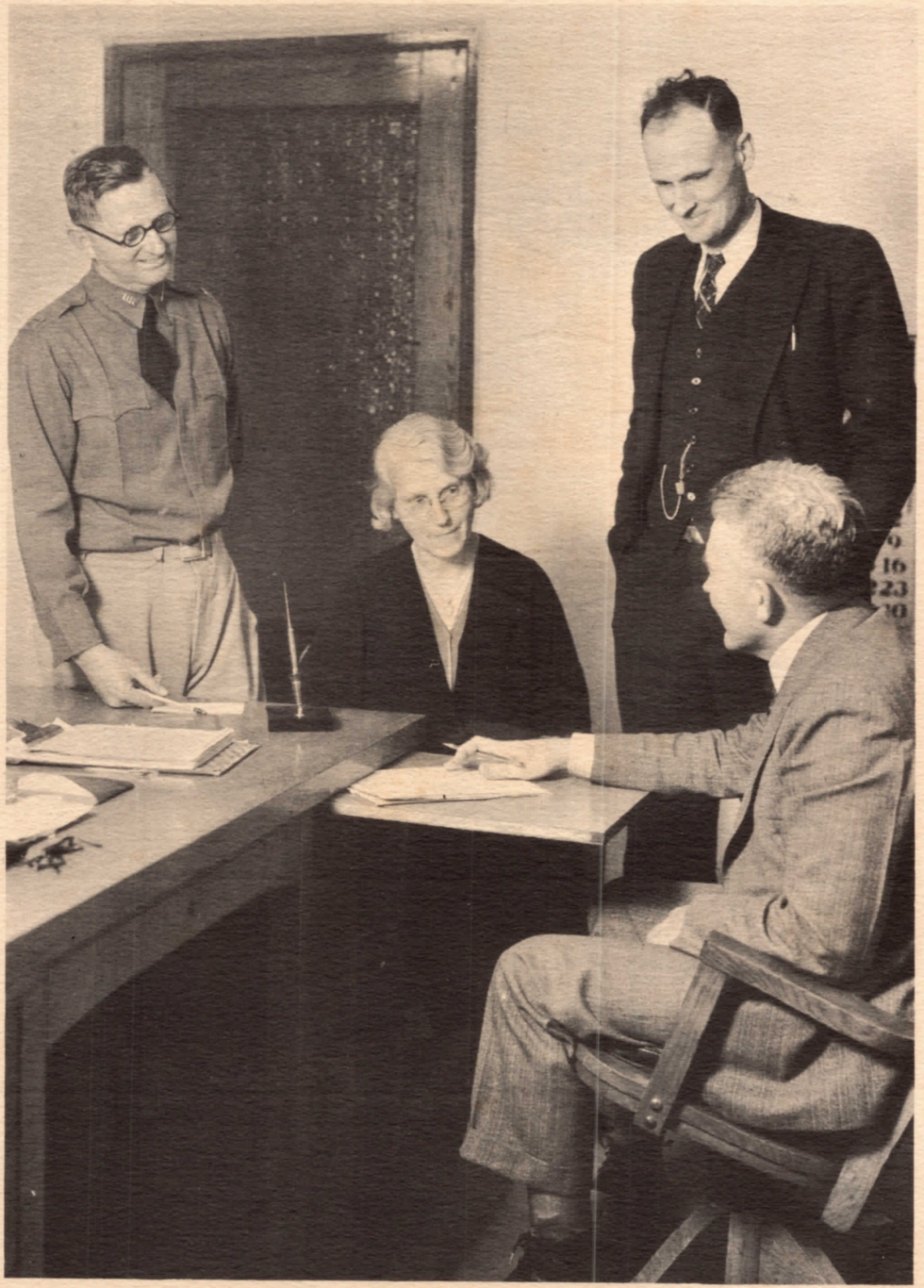

## EXECUTIVES



### PRESIDENT T. O. WALTON

Mr. T. O. Walton is President of the Agricultural and Mechanical College system. His office is in College Station, but he makes regular visits to N. T. A. C. The students of our college always look forward to and appreciate these visits.



Although their contact with him is slight, the students have learned to deeply appreciate and admire his sincere interest and hearty co-operation in all the various activities of the college. Through his unceasing efforts the school has been granted many greatly-needed improvements.

He is quite often seen about the campus at College Station and always fits in with any discussion that takes place among the students.





### DEAN E. E. DAVIS

We are indeed fortunate in having a man like Dean Davis in our midst, not only as the Dean of the North Texas Agricultural College, but also as our friend and advisor. Countless problems arise every day to be settled by his very versatile mind, aided by many years of experience, an excellent understanding of human nature, and last and most important, —an extraordinary amount of good common sense!

Dean Davis does not confine his duties to the desk alone, but spends quite a bit of time, summer and winter, on research trips all over Texas. We hesitate not a bit in saying that Dean Davis is well versed with the economic problems which are confronting the people of the Southwest, and especially Texas, today.



*E. E. Davis*

## DEAN GEORGE L. DICKEY

The old woman who lived in the shoe with her many children and numerous troubles had nothing at all on Associate Dean Dickey. He has more troubles and young folk to deal with than that unfortunate lady of the well known childhood rhyme, yet he does not bemoan his unfortunate lot in the least. On the contrary, he goes about his many tasks cheerfully and efficiently, seeming to derive actual pleasure from his dealings with students and student problems.

The Dean has many traits of which any man might be proud. He understands youth and the problems which confront young people, therefore, he knows how to help them. He is an exceptionally fine teacher, because he has the happy faculty of being able to make his classes interesting. Dry facts take on new and attractive forms under the magic of his words. Probably the outstanding characteristic of Dean Dickey is his marvelous efficiency. He has the ability to get things done. The position he fills



requires this of him and no one denies the fact that he more than meets the requirements of his job. He understands the fine art of the omission of unessentials and instinctively goes to the bottom of any matter. Herein lies the key to his success.

The combination and blending of traits which go to make up the personality of

the Dean make him a man who is admired and respected by all. We feel that he is something more than our friend and advisor, indeed, he is a great deal more than that. He is a man who has been weighed in the balances and has not been found wanting in any respect.





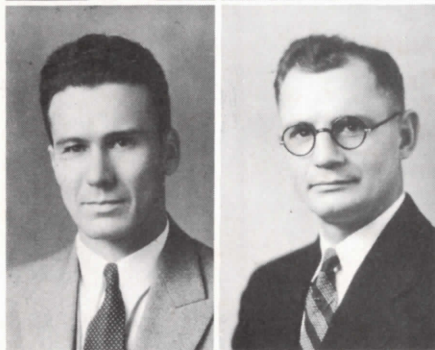
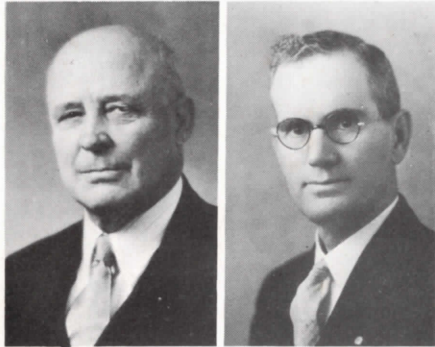
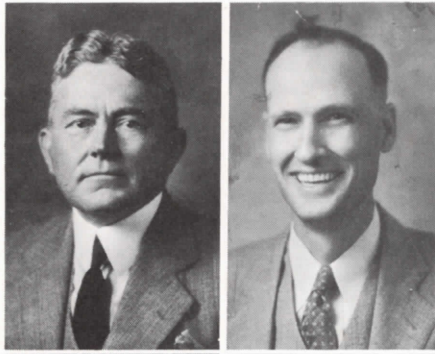

## EXECUTIVE COMMITTEE

The Executive Committee carries out the policies of the A. & M. system. As the highest ranking unit within this college, it advises with the Dean on all affairs related to changes in curriculum, regulations, admissions, and social activities. Its members are, at times, ready and efficient in executing policies that make for the good of the student body.

E. E. DAVIS, Chairman  
Dean of the College

GEORGE L. DICKEY  
Associate Dean

D. A. BICKLE  
Registrar

J. E. HUDSPETH  
Business Manager

INA LIPSCOMB  
Dean of Women

EDGAR H. KELTNER  
Commandant of Cadets

W. L. HUGHES

W. A. RANSOM

M. C. STONE



# FACULTY

ARNOLD, JONNIE  
 Commercial Department  
 North Texas Agricultural College  
 Secretary to Business Manager

BARBER, LENA BELLE  
 B. A. Degree  
 Southwest Texas Teachers' College  
 Associate Professor of Physical Training for Women

BARCUS, J. M.  
 B. A. Degree  
 Baylor University  
 Professor of Chemistry

BARNES, B. C.  
 B. S. Degree  
 Bowling Green College of Commerce  
 Associate Professor of Commercial Arts

BICKLE, D. A.  
 B. S., M. S. Degrees  
 University of Missouri  
 Professor of Vocational Education and Registrar

BRAMLETTE, JOSEPHINE  
 B. A., M. A. Degrees  
 University of Texas  
 Associate Professor of English

BURDETT, ROY W.  
 University of Texas  
 Professor of Electrical Trades

CHATHAM, NORMA  
 Cincinnati Conservatory of Music  
 Northwestern University  
 Professor of Music

DAVIS, DELLA  
 Power Sewing Machine Instructor

DAVIS, E. E., Dean  
 B. Lit., John Tarleton College  
 B. A., M. A., University of Texas  
 Dean of the College





# FACULTY



DAVIS, EUGENE E.

B. S. Degree

University of Texas

Professor of Architectural Engineering

DICKEY, GEORGE L.

B. S., M. S. Degrees

Agricultural and Mechanical College of Texas

Associate Dean and Professor of Psychology



DUNSWORTH, H. A. D.

B. S., North Texas State Teachers' College

M. A., Southern Methodist University

Associate Professor of Mathematics

EAGLETON, N. ETHIE

B. A. Degree

University of Texas

Associate Professor of History



ERHARD, FRED

Agricultural and Mechanical College of Texas

Professor of Machine Shop

GRAY, O. S.

B. S. Degree

Agricultural and Mechanical College of Texas

Professor of Vocational Agriculture



GREGORY, H. A.

Department of Commerce

Ground School Instructors License

HODGES, CARRIE

B. A., Rice Institute

B.S., Stephen F. Austin State Teachers' College

M. S., Iowa State College

Associate Professor of Clothing

HOLLINGSWORTH, W. E.

B. A. Degree

University of Texas

Associate Professor of Woodwork

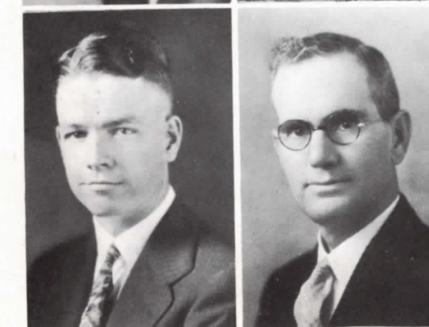

HUDSPETH, J. E.

B. A. Degree

North Texas State Teachers' College

Business Manager



# FACULTY

HUGHES, W. L.  
B. S., Agricultural and Mechanical College of Texas  
Professor of Biology

HUMPHRIES, OPAL  
B. A., Baylor College  
Librarian

IRONS, EARL D.  
Director of Band and Orchestra

JOHNSON, MARY ANNETTA  
Washington University and  
Progressive Series Teachers' College  
Associate Professor of Piano

JOY, W. M.  
Bliss Electrical School  
Associate Professor of Electrical Trades

KELTNER, CAPTAIN E. H.  
Professor of Military Science and Tactics

KIBER, DAN  
B. S., M. S., Agricultural and Mechanical College of Texas  
Professor of Agriculture

KILLIAN, O. L.  
B. A., M. A., University of Texas  
Professor of Biology

LEBO, M. B.  
B. S., Agricultural and Mechanical College of Texas  
Professor of Horticulture

LIPSCOMB, INA  
B. A., Sam Houston State Teachers' College  
Associate Professor of Education and Dean of Women

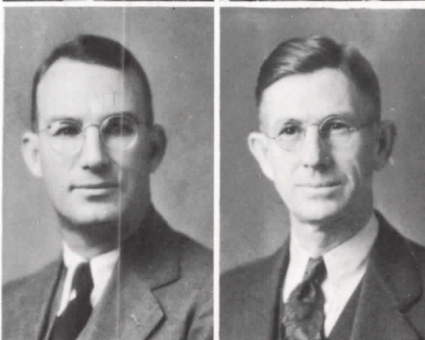

# FACULTY

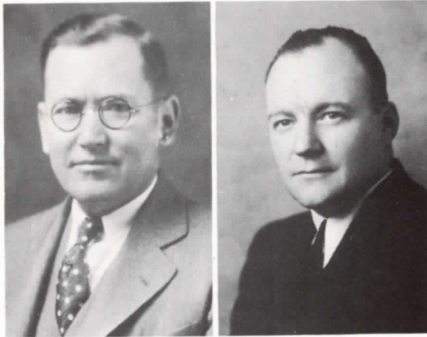

LOCKHART, ED L.  
Associate Professor of Auto Mechanics

LYNCH, S. A.  
B. S., M. S., Missouri School of Mines  
Professor of Mathematics

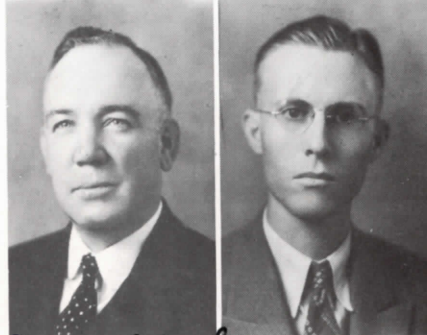

McCOMBS, C. A.  
*B.S. &* B. Pd., Springfield, Mo., State Teachers' College, *M.A. Peabody College*  
Professor of Mathematics

McDONALD, CHARLES B.  
B. A., Baylor University  
Associate Professor of Chemistry

*C.A. McCombs*

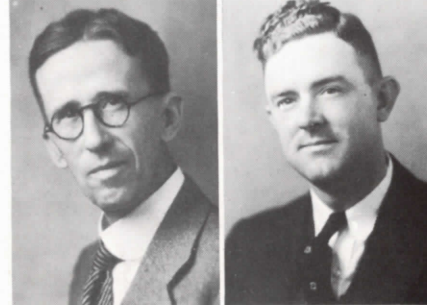

McMURTRAY, H. D.  
B. S., Mississippi Agricultural and Mechanical College  
Professor of Physics

MOORE, J. C.  
B. S., North Texas State Teachers' College  
Professor of Physical Training

MOOREE, GREEN D.  
Associate Professor of Military Science and Tactics  
Sergeant of Non-Commissioned Officers

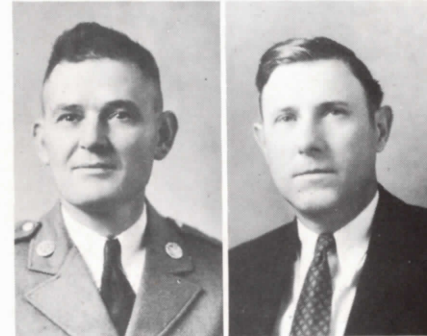

OWENS, ROSCOE  
Associate Professor of Woodwork

POINDEXTER, MARTYE  
North Texas State Teachers' College  
Ph. B., University of Chicago  
Associate Professor of Applied Arts



PRESTON, JOE B.  
B. A., Park College  
M. A., University of Texas  
Professor of History

# FACULTY

RANSOM, W. A.  
 B. A., Fairmont College  
 M. A., Kansas University  
 Professor of English

RAWLS, MYRTLE  
 B. A., Southern Methodist University  
 Professor of Modern Language

ROBINSON, DUNCAN  
 B. A., North Texas State Teachers' College  
 Associate Professor of English

SMITH, F. M.  
 B. S., Agricultural and Mechanical College  
 Associate Professor of Civil Engineering

STONE, M. C.  
 Professor of Engineering and Trades

SUMMERHILL, J. T.  
 B. A., Baylor University  
 M. A., Southern Methodist University  
 Professor of English

TANNER, R. W.  
 B. S., Colorado Agricultural and Mechanical College  
 Associate Professor of Mathematics

WATSON, W. L.  
 B. S., Potter Bible College  
 B. C. S., Bowling Green Business University  
 Professor of Business Administration

ZEIGLER, MRS. J. P.  
 B. A., Baylor University  
 M. A., Southern Methodist University  
 Professor of Vocational English

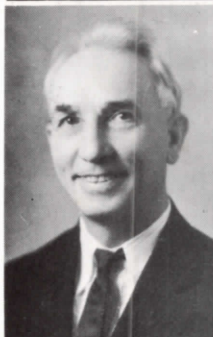



W. H. SLAY  
Chairman

## THE LOCAL BOARD OF CONTROL

The North Texas Agricultural College is under the joint control of the Board of Directors of the Agricultural and Mechanical College of Texas at College Station and a local Board consisting of four members living in this vicinity. These members are appointed by the Governor, by and with the advice and consent of the Senate.

The functions of the local board are completely advisory, and all plans and matters of policy are submitted to the Board of Directors.

The members of our local board put forth every effort for the progress and betterment of our college.



Miss Chatham and Miss Johnson planning a program for a day when it is not dispensed with!

To our lower left we see Mr. Robinson just about to turn back for something that he has forgotten.



For the benefit of those who have always thought that Mr. Lynch can never stop and rest, he was very tired and actually stopped to take a rest.  
—Ripley.



Before riding in our car Miss Rawls and Miss Barber did quite a bit of their going about on foot. Now that they have ridden, they do all of it on foot.



Smith, Smith, and Smith, consulting engineers, all dressed up! They must be going somewhere!



Mr. Davis comes out from behind his tree and sees his shadow. Better watch out, six more weeks of drawing.



When Mr. Hughs and Mr. Barcus get together, we don't know just what to expect . . . animal or chemical.



We see here two of the faculty members, Mr. Lebo and Mr. McDonald, who have handed in their request to join the Rhythm Kay-dets. They say they are hot saxophone players. Photo shows them getting close harmony!

Altabelle Allison  
731 N. Windomere, Ave -  
Dallas

MRS. ALISON'S

9-4613



SENIORS

# SENIORS



ARTHUR, MARIE . . . . . Arlington, Texas  
Household Arts

*"No man will ever get indigestion from her cooking"*  
W. A. A. '30, '31, '32; Household Arts '30, '31, '32

BANKHEAD, FRED W. . . . . Weatherford, Texas  
General

*"Whose man is he?"*  
Rear Admiral Club '31, '32; Bugler '31, '32.

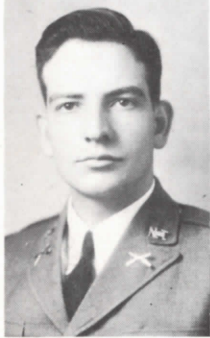

BARRETT, WILLIAM L., JR. . . . . Arlington, Texas  
General Agriculture

*"Few things are impossible to diligence and skill"*  
Agriculture Club '30, '31, '32; Bull Pen '30, '31.

BEARDEN, CLEO . . . . . Arlington, Texas  
General

*"Pep—punch—personality"*  
Household Arts Club '30, '31; Avolente '30, '31; Tarrant County Club '30, '31.



BENTICK, CATHERINE . . . . . Dallas, Texas  
General

*"She has kind words for everyone. Hush! Thom!"*  
La Docena '30, '31, '32, President '31, '32; Phil Kappa Theta '31, '32; W. A. A. '30, '31, '32; Shorthorn Staff '30, '31, '32.

BLACKBURN, HERMAN . . . . . Fort Worth, Texas  
Electrical Engineering

*"Herman is a man through and through"*  
Rear Admiral Club '30, '31; Track '30.

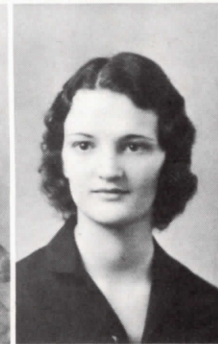

BRADFORD, CHAUNCEY . . . . . Arlington, Texas  
General Agriculture

*"A Strong Character—sure to succeed"*  
Agricultural Club '30, '31, '32; Bull Pen '30, '31, '32.

BRADY, FRANCES . . . . . Fort Worth, Texas  
General

*"She seizes hearts—not waiting for consent"*  
La Docena '31, '32; W. A. '31, '32; Tarrant County Club '30, '31, '32; Athenian '30, '31, '32; Dramatic Club, '31, '32; Shorthorn Staff '31, '32; Treble Cleff '30, '31, '32.

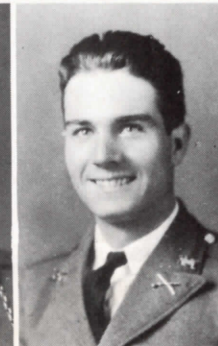
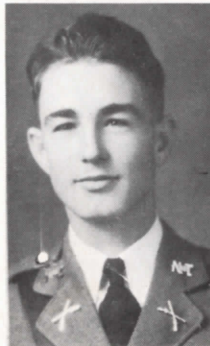

CAMPBELL, BILL . . . . . Dallas, Texas  
Pre-Medical

*"See his shining buttons—don't rush, girls"*  
Pi Mu Club '30, '31; Athenian '31; Dallas Club '30, '31; Dramatic Club '30; Officers' Club '31, '32.

CASELL, JOHN . . . . . Fort Worth, Texas  
Engineering

*"All truth is an achievement"*  
Bull Pen '30, '31, '32; Engineering Society '30, '31, '32.

# SENIORS

CHAMBERLAIN, HAROLD . . . . . Henderson, Texas  
Chemical Engineering

*"If you haven't heard Harold play the saxophone, you've missed something"*

Phi Kappa Theta '31, '32; Engineering Society '30, '31, '32; President '31, '32; Officers' Club '31, '32; Shorthorn Staff '31, '32; Rhythm Kaydets '31, '32.

COLEMAN, IRENE . . . . . Arlington, Texas  
Household Arts

*"What I know, I know I know"*

Household Arts '30, '31; Tarrant County Club '30, '31.

COLEMAN, JESSE . . . . . Wellington, Texas  
Agriculture

*"Behold a man of promise"*

Agricultural Club '30, '31, '32; Tarrant County Club '30, '31; Rear Admiral Club '31, '32; West Texas Club '30, '31, '32; Football '30, '31.

COOMBS, ROBERT . . . . . Fort Worth, Texas  
Business Administration

*"A student, an officer, and what a gentleman"*

Football '30, '31; Bull Pen '30, '31, '32; President '31, '32; Athenian Club '30, '31, '32; Officers' Club '31, '32; Tarrant County Club '30, '31, '32; Shorthorn Staff '31, '32.

COUNTS, ZADA . . . . . Fort Worth, Texas  
Household Arts

*"Notachance." Oh! No?!*

Sans Souci '30, '31, '32; Jr. Aggie Staff '30, '31, '32; Household Arts '31, '32; W. A. A. '31, '32.

COUNTS, ZELLA . . . . . Fort Worth, Texas  
Household Arts

*"Happy am I, from care I am free;  
Why aren't they all content like me?"*

Sans Souci '30, '31, '32; Junior Aggie Staff '30, '31, '32; Household Arts Club '31, '32; W. A. A. '31, '32.

DARRAH, RAYMOND . . . . . Fort Worth, Texas  
Business Administration

*"A real student, a born leader, and a regular fellow"*

Tarrant County Club '29, '30, '31, President '31; Officers' Club '30, '31; Dramatic Club '31; Commercial '30, '31; Junior Aggie Staff '30, '31.

DEWBERRY, MAURINE . . . . . Arlington, Texas  
General

*"Little but loved"*

DIX, ROBERT R. . . . . Dallas, Texas  
Constructional Engineering

*"My brain is the key to knowledge; long has it rested unused"*

Rifle Team '30, '31; Dallas Club '30, '31, '32; Engineering Society '30, '31, '32; Bull Pen Society '30, '32; Officers' Club '31, '32; School Bugler '30, '31.

DUNLAP, MARY ELLEN . . . . . Dallas, Texas  
General

*"Lovely ways with sweetest grace"*

La Docena '31, '32; Dallas Club '31, '32; Tennis Club '31, '32; "Tuffie" '31, '32.

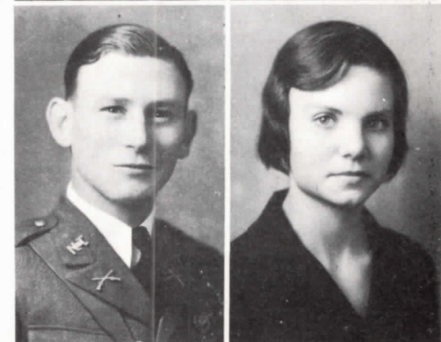
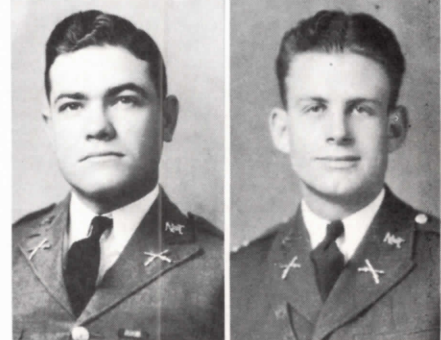

# SENIORS

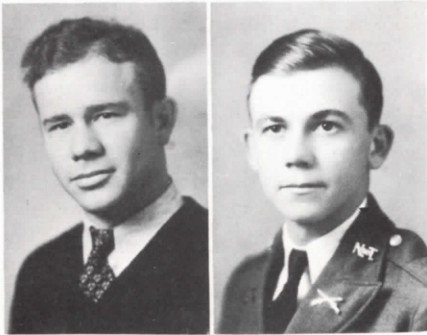

DURDEN, VINER E. . . . . Aubrey, Texas

Co-operative

*"He aspires to greater things"*  
Co-op Club '30, '31, '32.

EAVENSON, JACK . . . . . Arlington, Texas

Business Administration

*"Little, but, oh!"*  
Bull Pen Society '30, '31, '32; Commercial Club '30, '31, '32;  
Tennis Club '30, '31, '32.



EDWARDS, MARGARET . . . . . Fort Worth, Texas

General

*"A girl quite deserving of the best companions"*  
Pi Mu '30, '31, '32.

ELLIS, MERLYN . . . . . Fort Worth, Texas

General

*"The only way to have a friend is to be one"*



ELLIS, PAUL . . . . . Cedar Bluff, Alabama

Pre-Medical

*"Modest, and how!"*  
Pi Mu '30, '31, '32, President '30, '31; Aggie Melody Men '30,  
'31, '32.

FARRAR, MARY ROSAMOND . . . . . Texarkana, Texas

Pre-Medical

*"We all may truly say—O what a girl was Mary"*  
Pi Mu '30, '31, '32; Household Arts Club '28, '29; Athenian  
Club '30, '31, '32; Commercial Club '29, '30; Sans Souci '28,  
'29, '30, '31, '32, President '31, '32.



FERRY, ALBERT . . . . . Arlington, Texas

Business Administration

*"Albert has a sponge-like quality, he absorbs a lot"*  
Phi Kappa Theta '32; Commercial Club '30, '31, '32.

FOLEY, JUSTINE . . . . . Dallas, Texas

General

*"True, loyal, lovable, and sweet"*  
Shorthorn Staff '31, '32; Sans Souci '30, '31, '32, President '30,  
'31; Athenian Club '31, '32; Dallas County Club '30, '31, '32.

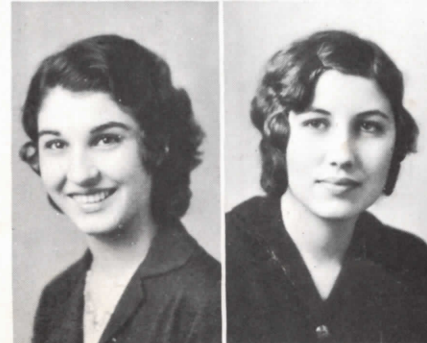

FRANK, DOROTHY . . . . . Handley, Texas

Household Arts

*"An open-hearted maiden, true and sweet"*  
Household Arts Club '30, '31, '32.

FULLER, LOUISE . . . . . Arlington, Texas

General

*"A quiet tongue shows a wise head"*  
Tarrant County Club '30, '31, '32.

# SENIORS

GARRISON, KERON . . . . . Fort Worth, Texas  
Business Administration

*"A good-natured person is never out of place"*  
W. A. A. '30, '31, '32; Athenian Club '30, '31, '32; Commercial Club '30, '31, '32; Household Arts Club '30, '31; Shorthorn '30, '31, '32; Tarrant County Club '30, '31.

GERON, SARA LOUISE . . . . . Kerrville, Texas  
Public School Music

*"Gentlemen, gentlemen! A blonde!"*  
W. A. A. '30, '31, '32; La Docena '30, '31, '32; Athenian Club '30, '31, '32.

GOHRY, HARRY . . . . . Dallas, Texas  
Engineering

*"Hates neither himself nor the ladies"*  
Rifle Team '31, '32; Dallas Club '30, '31, '32; Bull Pen Society '30, '31, '32; Engineers' Society '30, '31, '32; Officers' Club '31, '32.

GRADY, NELMA . . . . . Handley, Texas  
Business Administration

*"She is a charming and sweet girl that makes us all like her"*  
Commercial Club '30, '31, '32; Junior Aggie Staff '31, '32; W. A. A. '31, '32; Household Arts Club '32.

GREGG, BERNARD T. . . . . Fort Worth, Texas  
General

*"He's a good boy when he's asleep"*  
Bull Pen Society '31, '32.

GREGORY, CHARLIE . . . . . Arlington, Texas  
Business Administration

*"And can Charlie play tennis or not?"*  
Tennis Club '30, '31, '32, President '31, '32; State Tennis Champion '30, '31; Bull Pen Society '30, '31, '32; "T" Association '30, '31, '32; Rifle Team '32; Athenian Club '31, '32.

GRESHAM, THURMAN E. . . . . Fort Worth, Texas  
Engineering

*"The more you do, the more you can do"*  
Engineering Society '30, '31, '32; Bull Pen Society '30, '31, '32; Rhythm Kaydets '31, '32.

GROVES, GEORGE ROBERT . . . . . Dallas, Texas  
Constructional Engineering

*"I awoke one morning and found myself Major, therefore famous"*  
Engineering Society '29, '30, '31, '32, President '30, '31; "T" Association '30, '31, '32; Dallas Club '29, '30, '31, '32, President '30, '31; Football '29, '30, '31; Basketball '29, '31; Athenian '29, '30, '31, '32, President '31, '32; Most Efficient Officer '31; Officers' Club, '30, '31, '32, President '31, '32; Basketball Manager '30, '31; Aggie Melody Men '30, '31, '32, President '30, '31; Tennis Club '29, '30, '31, '32; Major '31, '32.

HADLEY, BETTIE LOU . . . . . Arlington, Texas  
General

*"Let's be gay while we may"*  
W. A. A. '30, '31, '32; Avolente Club '31, '32; Shorthorn Staff '31, '32; Tennis Team '31.

HAGOOD, FRANCES . . . . . Fort Worth, Texas  
General

*"She was the kind whose kindly nature never varies"*  
Phi Kappa Theta '31, '32.

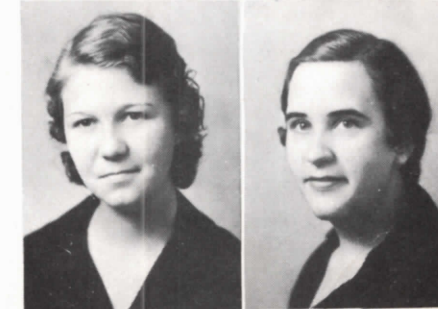
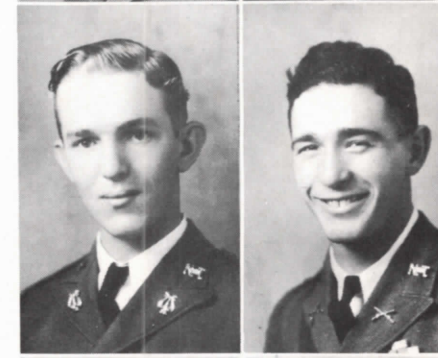
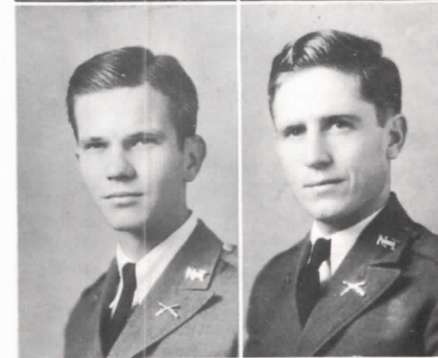
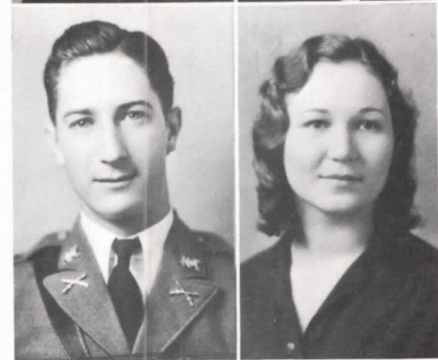

# SENIORS



HAMIL, MAE . . . . . Arlington, Texas  
 General  
*"I so admire an athletic man"*  
 Phi Kappa Theta '32.

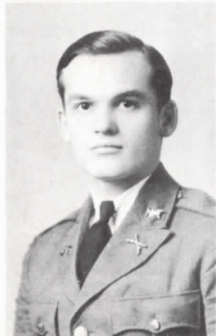

HARGRAVE, NORMAN . . . . . Dallas, Texas  
 Civil Engineering  
*"Time will never find a better, neither will Mary"*  
 Dallas Club President '32; Officers' Club '31, '32; Engineering Society '31, '32; Bull Pen Society '31, '32; Rifle Team '30, '31, '32.

HARRIS, J. E. . . . . Dallas, Texas  
 Pre-Medical  
*"Anyway, I keep people guessing most of the time"*  
 Pi Mu '30, '31, '32; Rear Admiral '31, '32; Dallas Club '30, '31, '32; Bull Pen '30, '31, '32.



HART, LENA . . . . . Mansfield, Texas  
 General  
*"Quiet and faithful in all she undertakes"*  
 Chorus '31, '32.

HEARNE, ELIZABETH . . . . . Fort Worth, Texas  
 General  
*"Perseverance and study do great things for us"*  
 Commercial Club '30, '31; San Souci '31, '32; Pre-Med '31, '32; Athenian '31, '32; Tarrant County Club '30, '31, '32; Phi Kappa Theta '31, '32; W. A. A. '31, '32.



HIETT, CAROLYN . . . . . Arlington, Texas  
 General  
*"As pretty, lovable and as sweet as her picture"*  
 Tarrant County Club '30, '31, '32; Avolente '30, '31, '32.

HODGE, MARY . . . . . Dallas, Texas  
 Pre-Medical  
*"Beauty with brains and ability!"*  
 Pi Mu Club '30, '31, '32, President '31, '32.



HOOD, DOROTHY . . . . . Arlington, Texas  
 General  
*"Ability involves responsibility"*  
 W. A. A. '30, '31; Commercial Club '30; Tarrant County Club '31; Household Arts '32.

HUFFINES, ELMER E . . . . . Richardson, Texas  
 Engineering  
*"He is most princely"*  
 Engineering Society '29, '30, '31, '32; Officers' Club '31, '32.

HURST, WM. C., JR. . . . . Longview, Texas  
 General  
*"Earnest in purpose"*  
 Tennis Club '30, '31, '32; Rear Admiral '31, '32; Glee Club '31, '32.

# SENIORS

JARRETT, DOROTHY . . . . . Arlington, Texas  
General

*"Beauty and worth alike is her content"*  
W. A. A. '31, '32, '28, '29; Household Arts '28, '29, '31, '32;  
Dramatic Club '31, '32; Athenian Club '31, '32.

JOHNSON, JEAN . . . . . Arlington, Texas  
Landscape Architecture

*"All the traits that make a lovely woman"*  
Tarrant County Club '30, '31, '32; Shorthorn '30, '31, '32.

JOHNSTON, J. A. . . . . Dallas, Texas  
Civil Engineering

*"If music is the food of love, play on"*  
Dallas County Club '30, '31, '32; Officers' Club '31, '32;  
Engineering Club '30, '31, '32.

JONES, MARGARET LOUISE . . . . . Fort Worth, Texas  
General

*"Sweet, lovable, and a grand little girl"*  
Commercial Club '30, '31, '32; W. A. A. '30, '31, '32;  
Tarrant County Club '30, '31, '32.

JONES, STEPHEN A. . . . . Fort Worth, Texas  
General

*"You can never tell about these quiet people"*  
Rear Admirals' Club '31, '32; Tarrant County Club '31, '32.

KACZMAREK, LOUIS . . . . . Panna Maria, Texas  
General

*"None but myself can be my parallel"*  
Athenian Club '29, '30, '31; Engineers' Society '29, '30; "T"  
Association '30, '31, '32; Rifle Team '31, '32; Football '30, '31;  
Track Team '29, '30, '31, '32.

KEAHEY, FRED A. . . . . Handley, Texas  
General

*"An agreeable and likable girl"*

KEITH, CHRISTINE . . . . . Arlington, Texas  
General

*"A-A-A-A not stuttering; just telling Christine's grades"*  
Tarrant County Club '30, '31; Phi Kappa Theta '31, '32;  
Choral Club '30, '31, '32.

LANGDON, RUTH . . . . . Crosby, Texas  
General

*"A good sport in play and work"*  
Phi Kappa Theta '31, '32; Household Arts Club '30, '31;  
W. A. A. '30, '31, '32, President '31, '32.

LANGRAN, JOE W. . . . . Grand Prairie, Texas  
Landscape Architecture

*"The type you often read about, but seldom really find, except at the zoo"*  
Tennis Club '30, '31; Bull Pen Society '30, '31, '32;  
Officers' Club '31, '32; Editor Junior Aggie '31, '32.

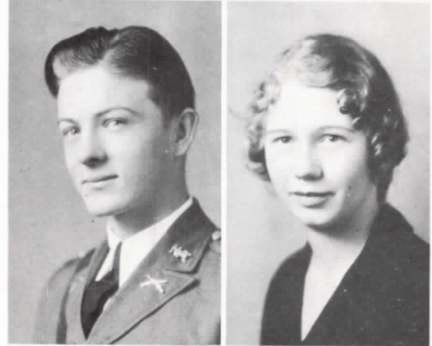
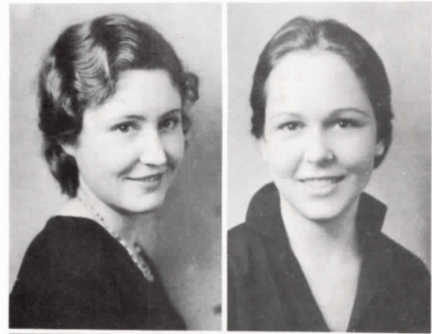



# SENIORS



LENNEN, LESLIE . . . . . Electra, Texas

Electrical Engineering

*"Such men are the salt of the earth"*

Rear Admirals' Club '29, '30, '31, '32; Vice-President '31, '32; Baseball '30, '31; "T" Association '30, '31, '32, Vice-President '31, '32; West Texas Club '29, '30, '31, '32, President '31, '32.



LINTON, EULA VIRGINIA . . . . . Homer, Louisiana

General

*"Her face is radiant with intelligence and pleasure"*

Phi Kappa Theta '31, '32; Athenian Club '31, '32; Treble Clef Club '30, '31, '32; W. A. A. '30, '31, '32.



LITTLE, J. E. . . . . Dallas, Texas

Business Administration

*"I'm young, but I've had much experience"*

Dallas Club '30, '31, '32; Bull Pen Society '31, '32; Officers' Club '31, '32; Shorthorn '31, '32; Commercial Club '31, '32.



LIVINGSTON, JAMES W. . . . . Dallas, Texas

Business Administration

*"Not afraid of work, but not in sympathy with it"*

Business Manager of Shorthorn '31, '32; Bull Pen '30, '31, '32; Dallas Club '30, '31, '32; Commercial '31.

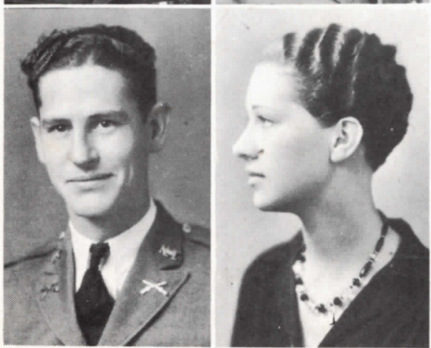

LONG, W. C. . . . . Rockwall, Texas

Civil Engineering

*"Some are wise, some otherwise, But Shorty Long is very wise."*

Engineering Club '29, '30, '31.



MAHAN, JACK H. . . . . Fort Worth, Texas

Band and Orchestra

*"The ladies can't resist him"*

Tarrant County Club '30, '31, '32; Oration Contest '31; Rhythm Cadets '31, '32; Officers' Club '31, '32; Shorthorn Good-Will Worker and Reporter '31, '32.



MANLEY, JESSE WAYNE . . . . . Fort Worth, Texas

Business Administration

*"A concerted youth, with good reason for his concert"*

Tarrant County Club '30, '31, '32.



MAYHUGH, JOHN . . . . . Fort Worth, Texas

Engineering

*"Genius must be born and never can be taught"*

Engineering '30, '31, '32; Bull Pen Society '30, '31, '32.



MAYTON, JIMMIE . . . . . Fort Worth, Texas

Engineering

*"His heart, to be sure, is not of ice"*

Bull Pen '30, '31, '32.



MCCOMBS, MARY GRACE . . . . . Arlington, Texas

General

*"Mary does such surprising things for a girl of her age"*

Tarrant County Club '30, '31, '32; Avolente '30, '31, '32; Athenian Club '31, '32; W. A. A. '30, '31, '32; Household Arts Club '30, '31, '32; Yell Leader '31, '32.

# SENIORS

McCool, L. H. . . . . Grand Prairie, Texas

Business Administration

*"When duty and fun clash,  
Let duty go smash."*

Bull Pen '28, '29, '30, '31, '32; Rear Admirals '31, '32; Officers' Club '30, '31; Sergeants' Club '29, '30; Glee Club '28, '29, '30, '31, '32; Commercial Club '30, '31, '32, President '31, '32; Yell Leader '30, '31, '32; Business Manager Junior Aggie '31, '32.



McDowell, George . . . . . Dallas, Texas

Chemical Engineering

*"All great men are dead and I'm not feeling well"*

Dallas Club '30, '31, '32; Bull Pen '30, '31, '32; Engineering Society '30, '31, '32.



McFarland, Wilburn . . . . . Arlington, Texas

Engineering

*"I would not become myself to dwell upon my own merits"*

Tarrant County Club '30, '31, '32; Engineering Club '30, '31, '32; Athenian Club '30, '31, '32.



McMurtray, Harvey D. . . . . Arlington, Texas

Civil Engineering

*"He's as good as he thinks he is—and that's saying a lot"*

Tarrant County Club '30, '31, '32; Bull Pen Society '30, '31, '32; Football '30, '31, '32; Engineering Society '31, '32.

Mills, Aileen . . . . . Mansfield, Texas

Household Arts

*"She has the jewel of a loyal heart"*

Household Arts Club '30, '31, '32.

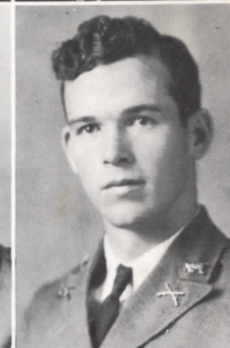

Milton, Queen Kathryn . . . . . Arlington, Texas

General

*"Quiet, reserved, and studious is she"*

W. A. A. '31, '32; Phi Kappa Theta '31, '32; Household Arts '30, '31.

Monroe, Robert E. . . . . Dallas, Texas

Civil Engineering

*"His actions are always wise and just"*

Engineering Society '31, '32; Dallas Club '30, '31, '32; Bull Pen Society '30, '31, '32; Shorthorn '31, '32; Tennis Club '31, '32.



Nabors, Cecil . . . . . Arlington, Texas

General

*"A real man when it comes to sports"*

Football '31; Basketball '31, '32; Bull Pen Society '30, '31.

Nobles, Walter . . . . . Arlington, Texas

Electrical Engineering

*"He who laughs best, laughs best"*

Engineering Society '30, '31, '32; Golf Team '31; Tennis Club '30, '31, '32; Tarrant County Club '30, '31, '32.

Parish, William D. . . . . Fort Worth, Texas

Civil Engineering

*"Handsome is as handsome does"*

Engineering Society '30, '31, '32.



# SENIORS

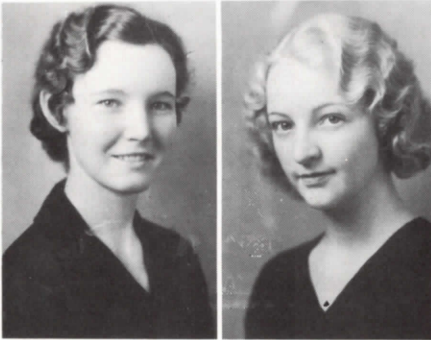

PARRIS, URSULA . . . . . Bradshaw, Texas  
Household Arts

*"She has done what she could—and that is the best"*  
W. A. A. '30, '31, '32; Sans Souci '31, '32; Household Arts '30, '31, '32, President '31, '32; Winner Tennis Tournament '30, '31.

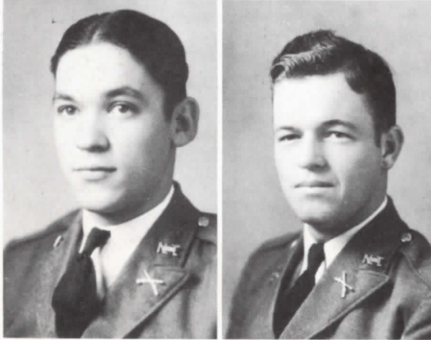

PATE, MARY JANE . . . . . Arlington, Texas  
General

*"She's a blond. Need I say more?"*  
Household Arts Club '30, '31; Treble Clef Club '30, '31, '32; Tarrant County Club '30, '31; W. A. A. '30, '31, '32; Avolente '31, '32.

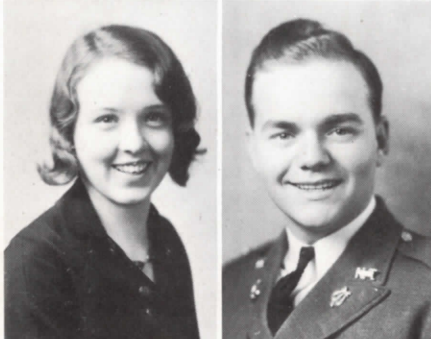

PATTERSON, WILLIAM . . . . . Mansfield, Texas  
Agriculture

*"He seems immune to the glances of the co-eds"*  
Bull Pen Society '30, '31; Agricultural Club '30, '31, '32; Tarrant County '31, '32.

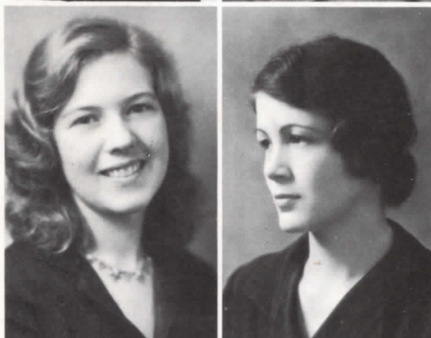

PAXTON, ORSEN E. . . . . Fort Worth, Texas  
Agriculture

*"If the ladder of fame ever turns upside down, I'll be on top"*  
Agricultural Club '31, '32, Jr. Aggie Staff '31, '32; Athenian Club '31, '32; Tennis Club '30, '31, '32; Officers' Club '31, '32.



QUISENBERRY, LUCILLE . . . . . Handley, Texas  
General

*"Not very tall, not very small;  
But fair and sweet and loved by all."*  
Household Arts Club '31, '32; W. A. A. '31, '32; Phi Kappa Theta '31, '32; Jr. Aggie Staff '30, '31, '32; Sans Souci '32.



RILEY, ALFRED . . . . . Fort Worth, Texas  
General

*"A star in the orchestral firmament"*  
Athenian Club '30, '31, '32; Bull Pen Society '30, '31, '32; Officers' Club '31, '32.



ROARK, VIOLET . . . . . Fort Worth, Texas  
Public School Music

*"Outward sunshine, inward joy"*  
Treble Clef Club '30, '31, '32; Tarrant County Club '30, '31, '32; Tennis Team '30, '31, '32; W. A. A. '30, '31, '32; Athenian Club '30, '31, '32; Shorthorn Staff '30, '31, '32.



ROBERTSON, EVELYN . . . . . Dallas, Texas  
Business Administration

*"A girl who really is WHO. Yes and Know"*  
Sans Souci Club '30, '31; Girls' Intercollegiate Debating Team '31; Phi Kappa Theta '31, '32; Dallas County Club '30, '31, '32; Athenian Club '31, '32; Commercial Club '31, '32; Phi Mu Club '31, '32; W. A. A. '30, '31, '32; Orator Contest '31; Shorthorn Staff '31, '32; Jr. Aggie Staff '31, '32; Tennis Tournament '31.



SHAW, ARNOLD . . . . . Rhome, Texas  
General

*"To me school is just a place to see my friends, so I endure it"*  
Basketball '31, '32; Baseball '30, '31; Yell Leader '30, '31, '32; Rear Admirals' Club '31, '32; Tennis Club '31, '32; Athenian Club '31, '32; Commercial Club '30, '31; West Texas Club '30, '31.



SIMMONS, JOHN T. . . . . Grapevine, Texas  
Chemical Engineering

*"He prefers blonds—am I right?"*  
Engineering Club '29, '30, '31, '32; President Senior '31, '32; Officers' Club '30, '31, '32; Sponsor Rear Admirals' Club '31, '32; Athenian Club '31, '32; Football Letter '31, '32; Tarrant County Club '30, '31, '32; "T" Association '31, '32.

# SENIORS

SIMONS, JOHN T. . . . . Fort Worth, Texas  
Business Administration

*"A self-made man and proud of the maker"*  
Tennis Club '29, '30, '31; Commercial Club '30, '31, '32; "T"  
Association '30, '31, '32; President '31, '32; Tarrant County Club  
'29, '30, '31, '32; Football '30, '31; Basketball '29; Baseball '29,  
'30, '31; Rear Admirals' Club '30, '31, '32; Athenian Club '30, '31.

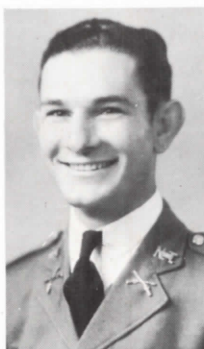

SMITH, FLOYD . . . . . Arlington, Texas  
Co-operative

*"His bedtime prayer—'O Lord, give me a clean heart, a pure  
heart, and a sweet heart.'"*  
Co-op Club '30, '31, '32.

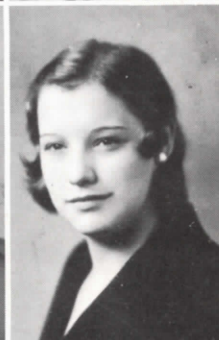

SMITH, WILLIAM . . . . . Midlothian, Texas  
General

*"There are smiles that bring us — — laundry, maybe"*  
Phi Kappa Theta '31, '32; Athenian Club '30; Officers' Club '31,  
'32; Rear Admirals' Club '30; Debating Team '30.

VAUGHT, MARY LOUISE . . . . . Arlington, Texas  
Public School Music

*"She leaves a pleasant memory in her wake"*  
Tarrant County Club '31, '32; Avolente Club '30, '31, '32; Treble  
Clef Club '30, '31, '32; Household Arts Club '31.



VAUGHT, JAMES THOMAS . . . . . Arlington, Texas  
General

*"Our thoughts and conduct are our own"*  
Bull Pen '30, '31, '32; Commercial Club '30, '31, '32;  
Tarrant County Club '30, '31, '32.

WADE, IVA MAE . . . . . Dallas, Texas  
Music

*"Just a regular all-around girl!"*  
Chorus '31, '32; W. A. A. '32; Sans Souci '30, '31, '32;  
Commercial Club '30, '31; Dallas Club '31, '32.



WAGONER, LAWRENCE . . . . . Arlington, Texas  
Engineering

*"The mildest manners, with the greatest mind, and the  
truest friend I ever had"*  
Engineering Society '30, '31, '32.

WALLING, JAMES . . . . . Haskell, Texas  
Agriculture

*"James is bound to succeed"*  
Agricultural Club '30, '31, '32; West Texas Club '30, '31, '32.



WARD, LUCILE . . . . . Arlington, Texas  
General

*"Silence is golden"*

WATERS, EDITH . . . . . Handley, Texas  
General

*"True worth is in being, not seeming"*  
Avolente Club '30, '31, '32; Tarrant County Club '30, '31;  
Commercial Club '30, '31, '32; W. A. A. '31, '32.



# SENIORS

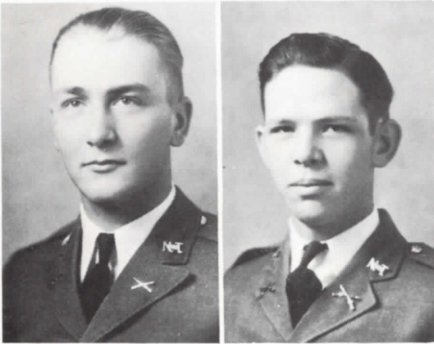

WEBB, WILLIAM J. . . . . Dallas, Texas  
Electrical Engineering

*"Good nature and good sense are good companions"*  
Football '30, '31; Bull Pen Society '30, '31, '32; Rear Admirals' Club '31, '32; Engineering Society '30, '31, '32.

WELLS, C. FRANK . . . . . Rogers, Texas  
Engineering

*"No man is the absolute lord of his life"*  
Engineering Society '30, '31, '32.

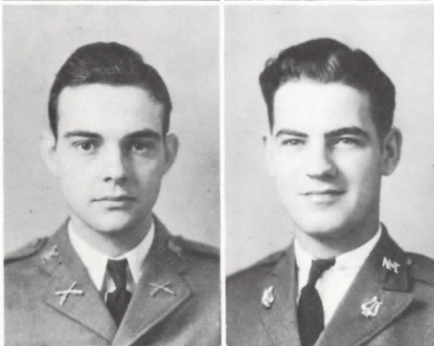

WILDER, MAURICE . . . . . Arlington, Texas  
Mechanical Engineering

*"Never hurries, never worries, but always gets by some way"*  
Engineering Society '30, '31, '32; Bull Pen Society '30, '31, '32; Rear Admirals' Club '30, '31, '32.

WALLACE, BARNEY . . . . . Dallas, Texas  
Engineering

*"Favors for the handsome"*  
Bull Pen Society '30, '31; Dallas County Club '30, '31.



WILLIAMSON, BILLIE . . . . . Arlington, Texas  
Household Arts

*"A scholar that the teachers like, but seldom get"*  
Household Arts Club '30, '31, '32; Avolente Club '30, '31, '32, President '31, '32; Phi Kappa Theta '31, '32; Tarrant County Club '30, '31.

WILSON, DAROLD F. . . . . Abilene, Texas  
General

*"He's a man who knows a lot, A first-class man of the best we've got."*  
West Texas Club '28, '29, '30, '31, '32; Phi Kappa Theta '30, '31, '32, President '31, '32; Most Efficient Non-Commissioned Officer '29, '30; Track '29, '30, '31, '32; Officers' Club '30, '31, '32.



WISEMAN, ROBERT E. . . . . Fort Worth, Texas  
Engineering

*"A polished man to the nail"*  
Engineering Society '30, '31, '32; Bull Pen '30, '31, '32; Rhythm Kaydets '31, '32.

WRAY, MARY KATHERINE . . . . . Dallas, Texas  
General

*"If there is a sweeter little girl, we haven't found her"*  
Dallas County Club '30, '31, '32; Sans Souci '30, '31, '32.



WRIGHT, PAULINE . . . . . Dallas, Texas  
General

*"Last, and also least, but aw! Nerts, what's the use?"*  
Shorthorn Staff '30, '31, Editor '31, '32; W. A. A. '31, '32; Athenian Club '31, '32; Dramatic Club '31, '32; Phi Kappa Theta '30, '31, '32; La Docena Club '30, '31, '32; Oration Contest Winner '31; Dallas Club '30, '31, '32; Intercollegiate Debate Team '31; Tennis Tournament '32.



## JUNIORS

# JUNIORS



ADAMS, MORZELLE  
Handley, Texas

ADCOCK, LUTHER  
Alvord, Texas

ADDISON, JACK  
Dallas, Texas



ADDISON, JIM  
Dallas, Texas

ALEXANDER, MATTIE  
Fort Worth, Texas

ALLEN, JOHN  
Kaufman, Texas



ALTMAN, OUIDA  
Arlington, Texas

ANDERSON, ALICE  
Crosby, Texas

BAILEY, ROSA LEE  
Cedar Hill, Texas

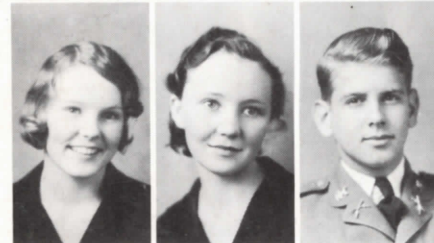

BARBER, ALBERTA  
Fort Worth, Texas

BATTLE, MARY  
Arlington, Texas

BAUMAN, ROBERT  
Dallas, Texas



BENGE, ALEENE  
Arlington, Texas

BENTON, ROY  
Dallas, Texas

BLACK, HORACE  
Dallas, Texas



BLACK, HOWARD  
Bridgeport, Texas

BLISS, BYRON  
Fort Worth, Texas

BONNER, ANNA LAURA  
Fairfield, Texas



BOONE, DANIEL  
Fort Worth, Texas

BORDNER, ROSA BELLE  
Cedar Hill, Texas

BOUNDS, BOYD  
Fort Worth, Texas

# JUNIORS

BROWN, ARTHUR  
Dallas, Texas

BROWN, NEBLETT  
Fort Worth, Texas

BUCKLEY, HARRY WILLIAM  
Fort Worth, Texas

CAMP, WILBUR  
Grand Prairie, Texas

CANNON, MARY MARTHA  
Fort Worth, Texas

CANNON, WILLIS  
Dallas, Texas

CAREY, MRS. ANNA LOU  
Dallas, Texas

CARRELL, RUTH  
Cedar Hill, Texas

CARROLL, REYNOLDS  
Dallas, Texas

CHAMBLISS, PERRY  
Fort Worth, Texas

CHANDLER, HARRY  
Fort Worth, Texas

CHRISTIAN, CECIL  
Ringgold, Texas

COLE, EDWIN  
Ferris, Texas

CRAIN, MATTIE  
Dallas, Texas

CRUTCHFIELD, WILLIAM  
Fort Worth, Texas

DEERE, FRED  
Dallas, Texas

DENMAN, JACKSON  
Brownwood, Texas

DENNEY, DAVID  
Greenville, Texas

DOWDY, ODESSA FAY  
Fort Worth, Texas

DUNKLIN, VERNON  
Henderson, Texas

EATON, FLORA  
Arlington, Texas

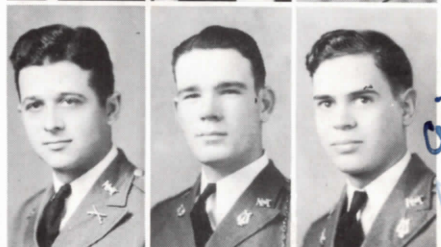
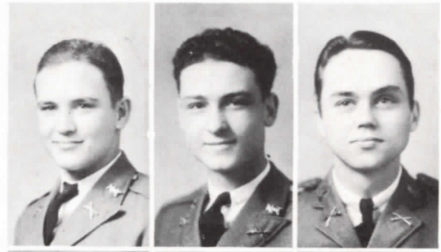

*2707 Purinton  
ave.  
5-1855*

*Big Raymond  
Fiddling Cowboy*



# JUNIORS



EDWARDS, JACK  
Dallas, Texas

ELDER, MARGARET  
Arlington, Texas

EVERETT, CARSON  
Fort Worth, Texas

FARIS, J. R.  
Fort Worth, Texas

FOSTER, WILBUR  
Fort Worth, Texas

FRYER, EVELYN  
Fairfield, Texas

GALLOWAY, KATHLEEN  
Grand Prairie, Texas

GARRETT, MAURICE  
Dallas, Texas

GIBBONS, HARRY  
Fort Worth, Texas

GIBBONS, IMOGENE  
Fort Worth, Texas

GILL, T. G.  
Fort Worth, Texas

GOFF, MARY FRANCES  
Fort Worth, Texas

GONZALEZ, JOSE  
Havana, Cuba

GONZALEZ, MARIO  
Havana, Cuba

GRAF, ALMA BELLE  
Arlington, Texas

GRAVES, L. H.  
Dallas, Texas

GRAY, ROBERT  
Wills Point, Texas

GREEN, CHARLIE MAE  
Arlington, Texas

GURLEY, ROBERT  
Dallas, Texas

HALE, ROSS  
Wills Point, Texas

HALL, EDWARD  
Grand Prairie, Texas

# JUNIORS

HALLAMAN, CHARLES G.  
Dallas, Texas

HANCOCK, ATHLYNN  
Fort Worth, Texas

HARPER, MARY ELIZABETH  
Dallas, Texas

HARRIS, CHARLES  
San Angelo, Texas

HART, CLYDE  
Mansfield, Texas

HAW, SHERWOOD  
Handley, Texas

HENDERSON, JAMES  
Breckenridge, Texas

HERNDON, MILTON  
Fort Worth, Texas

HENDRICK, JASPER  
Fort Worth, Texas

HIETT, KATHARINE  
Arlington, Texas

HILL, MARY MARGARET  
Arlington, Texas

HOOD, MARY ELIZABETH  
Dallas, Texas

HOLLINGSWORTH, JOHN L.  
Grapevine, Texas

HOLLINGSWORTH, IDA SUE  
Dallas, Texas

HOLLOWAY, RUSSELL  
Hallsville, Texas

HOLT, MERRILL  
Haslett, Texas

HOSKINS, LORETTA  
Fort Worth, Texas

HUBBARD, THOM.  
Fort Worth, Texas

HUFFHINES, EMORY  
Richardson, Texas

HUFFMAN, JEWEL  
Arlington, Texas

HURST, J. C.  
Center, Texas



# JUNIORS



HUTSELL, KATHERINE  
Arlington, Texas

JORDON, KATHRYN  
Morpha, Texas

KEENE, RALPH  
Fort Worth, Texas

KELLEY, JAMES J.  
Dallas, Texas

KELLEY, JOSEPH H.  
Athens, Texas

KENNEY, EMILIE  
Fort Worth, Texas

KETCHUM, SAMUEL W.  
Fort Worth, Texas

KING, MILDRED  
Dallas, Texas

KINGSTON, CALLIE  
Arlington, Texas

KINSEY, EARLINE  
Fort Worth, Texas

KIRKPATRICK, GEROLD L.  
Collinsville, Texas

KNAPP, JAMES HUDSON  
Arlington, Texas

LACY, WILLIAM E.  
Henderson, Texas

LEE, LOTTIE MAE  
Arlington, Texas

LEONARD, GEORGE S.  
Fort Worth, Texas

LORENZ, WINSTON W.  
Stockdale, Texas

LOTSPEICH, RICHARD L.  
Fort Worth, Texas

LUTTRELL, FRED  
Arlington, Texas

MACKAY, LEAMAN  
Gladewater, Texas

MANNER, HERMAN H.  
Dallas, Texas

MARTIN, ELBERT  
Fort Worth, Texas

# JUNIORS

MAYHEW, MILDRED  
Fort Worth, Texas

McCLENDON, BARNES  
Ben Arnold, Texas

McMAHAN, ROBERT  
Fort Worth, Texas

FRY, LOUIS  
Leonard, Texas

MILLER, LUCILE  
Handley, Texas

MILLAR, JEAN  
Arlington, Texas

MOORE, JACK  
Dallas, Texas

MONTGOMERY, JUANITA  
Fort Worth, Texas

MULLAN, JAMES W.  
Dallas, Texas

MURPHY, TOM  
Fort Worth, Texas

NOLEN, MELVIN  
Dallas, Texas

NORMAN, EVELYN  
Fort Worth, Texas

OVERSTREET, FRANCES  
Dallas, Texas

OWEN, ANITA RUTH  
Fort Worth, Texas

PARKER, MYRTLE  
Arlington, Texas

PARKER, RICHARD MAURICE  
Fort Worth, Texas

PARKS, RALPH  
Fort Worth, Texas

PARK, WOODROW W.  
Arlington, Texas

PARRIS, CRAIG W.  
Bradshaw, Texas

PATTERSON, RUBY LEE  
Arlington, Texas

PEACOCK, EUGENE  
Wichita Falls, Texas



# JUNIORS



PEASE, RALPH  
Dallas, Texas

PERRY, DORIS  
Arlington, Texas

PHILLIPS, ALPHA  
Fort Worth, Texas

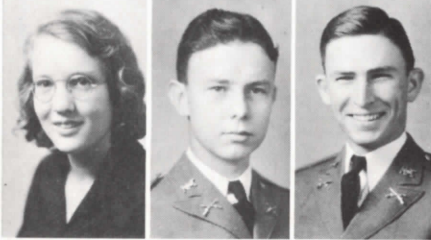

PILANT, MILDRED  
Arlington, Texas

PINSON, RICHARD  
Forney, Texas

PRATT, GILMAN  
Eliasville, Texas



PRATT, LEMUEL  
Dallas, Texas

PROCTOR, MAXWELL  
Dallas, Texas

PRUDE, KATHRYN  
Fort Worth, Texas



PRUITT, BEN HOBBS  
Canton, Texas

RANDALL, EVALEE  
Fort Worth, Texas

REAVES, DAN  
Fort Worth, Texas

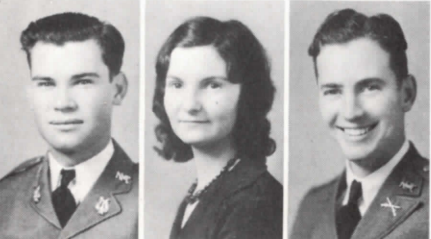

REISING, DAVID  
Rochester, Texas

RICHARDS, SUNNIE  
Dallas, Texas

RISCHE, ALLEN E.  
Dallas, Texas

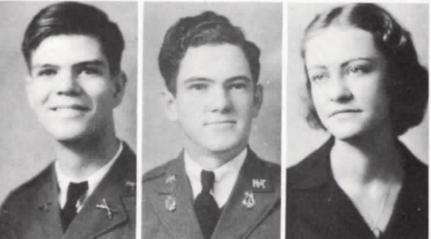

ROACH, L. B.  
Arlington, Texas

ROQUEMORE, OTHER B.  
Meridian, Texas

ROSIER, MARY MARTHA  
Mansfield, Texas

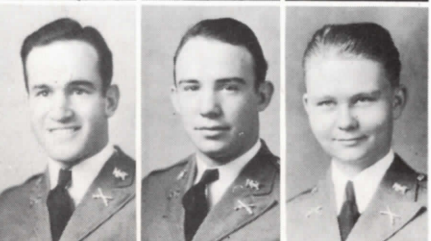

RYAN, OLIVER JOSEPH  
Dallas, Texas

SATTERFIELD, FRANK H.  
Dallas, Texas

SAUNDERS, JACK  
Dallas, Texas

# JUNIORS

SHANNON, GEORGE C.  
Arlington, Texas

SHANNON, MILDRED  
Fort Worth, Texas

SIMPSON, RUBY GORDON  
Arlington, Texas

SMART, MARGARET  
Handley, Texas

SMITH, CLYDE  
Arlington, Texas

SMITH, ELTON  
Fort Worth, Texas

SMYERS, CAMILLE  
Arlington, Texas

SPELLMAN, MICK  
Forney, Texas

SPINKS, JAMES ALVAH  
Dallas, Texas

SPRUANCE, BEN  
Arlington, Texas

STANDARD, LESTER J.  
Tuscola, Texas

STEVENS, JACK  
Cleburne, Texas

STOCKTON, FREDERICK  
Fort Worth, Texas

STEWART, MARGARET  
Fort Worth, Texas

STONE, HOMER  
Mansfield, Texas

STOUGH, GLADYS  
Arlington, Texas

STOUGH, RUTH  
Blooming Grove, Texas

SUMMERS, MADGE  
Fort Worth, Texas

SUTTON, ALEXANDER GARRETT  
Dallas, Texas

SURRATT, LAURIE  
Dallas, Texas

SYLVESTER, BURNIS ED  
Willis, Texas



# JUNIORS

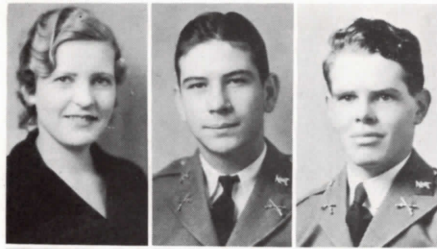

TAYLOR, LOUISE  
Springtown, Texas

THOMPSON, MARVIN J.  
Fort Worth, Texas

TISDALE, CHARLES  
Tuscola, Texas



TURNER, LULA MAE  
Dallas, Texas

VANDAVEER, CARSON  
Arlington, Texas

VAUGHN, ROGER L.  
Big Sandy, Texas

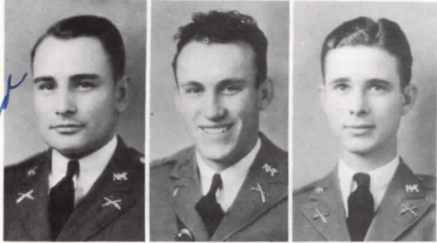

VAUGHN, W. A.  
Big Sandy, Texas

WARDEN, MARSEILLE  
Fort Worth, Texas

WADE, LOUIS  
Dallas, Texas



WALTON, WILLIAM H.  
Grand Prairie, Texas

WEST, MARY  
Dallas, Texas

WESTBROOK, PAUL  
Leonard, Texas

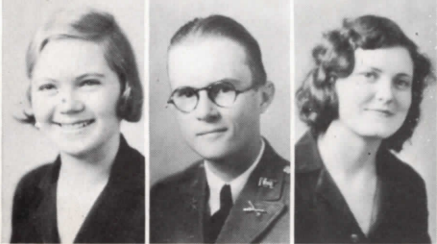

WHITSON, DOROTHY  
Arlington, Texas

WILHITE, PERRY  
Mt. Pleasant, Texas

WILKERSON, LOIS  
Leonard, Texas



WILLIAMSON, BYRON B.  
Fort Worth, Texas

WILLIAMS, GEORGIA  
Fort Worth, Texas

WILLINGHAM, KATHERINE  
Grapevine, Texas



WILSON, BETHINE  
Dallas, Texas

WILSON, ELIZABETH  
Fort Worth, Texas

WILSON, GEORGE  
Fort Worth, Texas

*W. A. Vaughn*

# JUNIORS

WILSON, JUANITA  
Fort Worth, Texas

WINE, VIVIAN  
Arlington, Texas

WINN, RONDA  
Handley, Texas

WOFFORD, JACK D.  
Arlington, Texas

WOODMAN, FLORENCE  
Fort Worth, Texas

WYLIE, VELMA  
Fort Worth, Texas

YEATTS, LYNN MARSHALL  
Fort Worth, Texas

YOUNG, FRANCIS H.  
Henderson, Texas

BLASINGAME, FERN  
Dallas, Texas

SMITH, MACK  
Hot Springs, Ark.

LIVINGSTON, BILLY  
Dallas, Texas

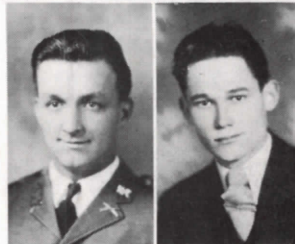





If one (or two happens to look closely they are apt to see some very attractive Juniors wandering about the campus with time on their hands!



Skating—one of the major sports of the Juniors this season.



Two promising young Juniors—yes, they'll promise anything!



Ah Ha! The Juniors have these little get-togethers too.

Young hopefuls who some day hope to be full fledged Seniors. After the past years' rigid training in Junior ranks, all should be ready to take up the many difficult tasks assigned to Senior students in this institution!

The Seniors look back on their protege's with a great deal of satisfaction and the casual remark that "the Juniors were as good as could be expected!"



**SUB. COLLEGE**

## SUB COLLEGE

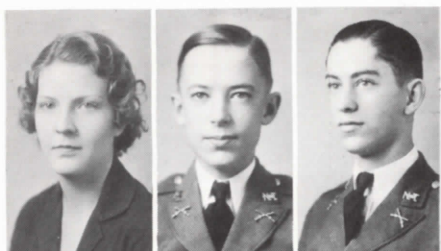

BEARDEN, VELMA  
Fort Worth, Texas

BLACK, ROSS  
Prosper, Texas

BLED SOE, HAROLD  
Arlington, Texas

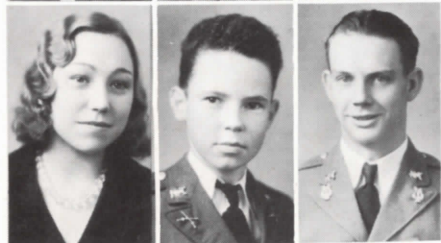

CLAY, MILDRED  
Arlington, Texas

DENTON, BILL  
Fort Worth, Texas

EDWARDS, TOM  
Fort Worth, Texas

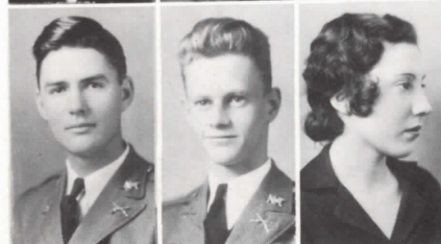

GALLOWAY, RUSSELL  
Wills Point, Texas

GUTHRIE, CRATON  
Fort Worth, Texas

HAYS, ELIZABETH  
Dallas, Texas



HINTCHEY, JOHN CHARLES  
Dallas, Texas

HOGG, LILLIAN  
Mansfield, Texas

HOLCOMB, CLIFFORD  
Dallas, Texas

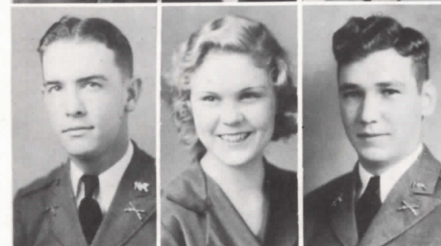

HUGHES, EARL  
Trenton, Texas

McDUFF, MARTHA LEE  
Fort Worth, Texas

McGINNIS, ROLAND  
Fort Worth, Texas



MEADOWS, RUFUS  
Mt. Pleasant, Texas

MURPHY, JOHN  
Fort Worth, Texas

MOORE, LOUISE  
Arlington, Texas

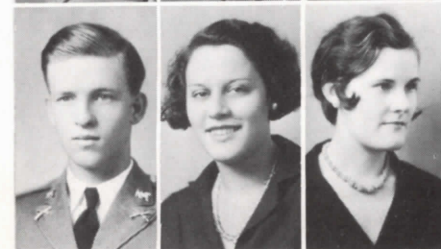

NEWTON, JOHN  
Dallas, Texas

ORNER, JEANNE  
Dallas, Texas

ORR, NINA LOU  
Dallas, Texas

# SUB COLLEGE

RANSOM, MARY  
Arlington, Texas

ROBERTS, CONNIE MAE  
Dallas, Texas

SCRUTON, VIRGINIA  
Arlington, Texas

STOUGH, JACKSON  
Arlington, Texas

VESTAL, JERRY  
Arlington, Texas

VICK, ROSS  
Dallas, Texas

WATSON, EDNA LEE  
Mansfield, Texas

WEATHERBY, JUANITA  
Arlington, Texas

WHITE, CARROLL  
Water Valley, Texas

WILLIAMS, BART  
Dallas, Texas

WINDER, JOHN  
Dallas, Texas

WOODLIEF, JOHN  
San Antonio, Texas

WORTHAM, EARL  
Galveston, Texas

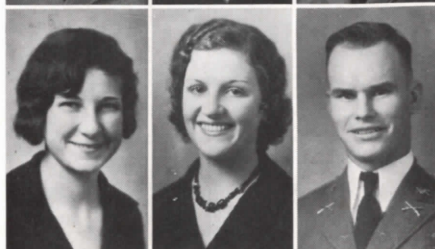

"Shurri":—

Steer off to a life saver!  
You've been wonderful to me,  
and I certainly do appreciate  
it. May be I will be able  
to repay you some day.

God's our friendship has  
not lasted so long, & I have  
enjoyed it completely.

May success and happi-  
ness be yours.

Fondly,

Jan  
Adams

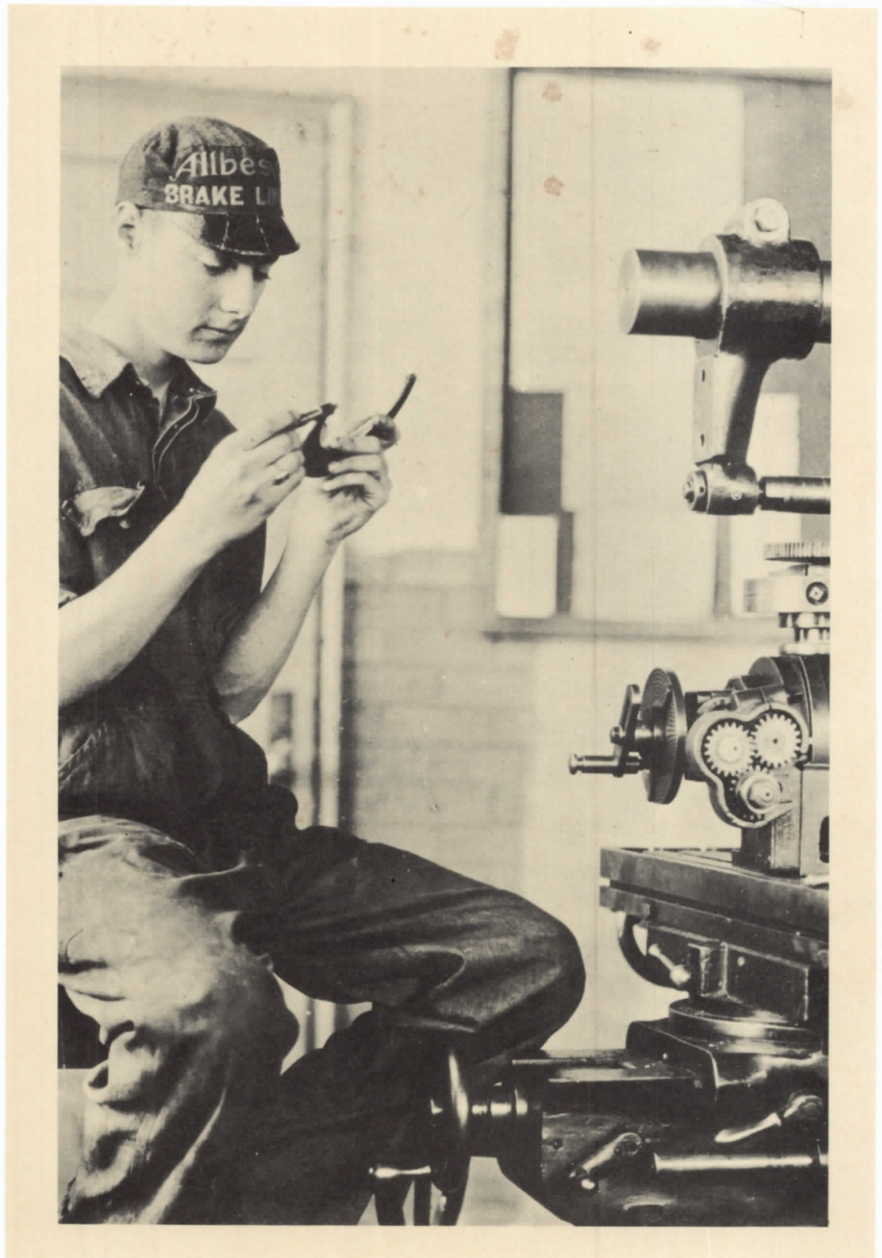

CO-OPS

## CO OPS

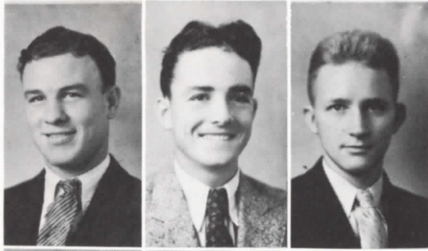

ANDERSON, RALPH  
Arlington, Texas

BAILEY, FRED  
Fort Worth, Texas

BROLINE, EDWARD  
Fort Worth, Texas

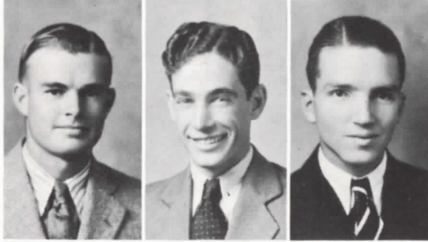

BROWN, MORRIS  
Taft, Texas

COLLIER, CHARLES  
Fort Worth, Texas

CONKLIN, GLEN GRAY  
Arlington, Texas



CRABTREE, LACY  
Arlington, Texas

CUENOD, EUGENE  
McGregory, Texas

DANIEL, J. H.  
Simms, Texas

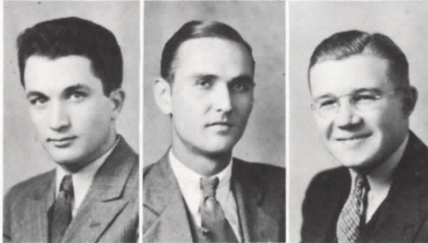

GODFRY, JAMES GORDON  
Gladewater, Texas

GREGG, W. C.  
Fort Worth, Texas

HEITZMAN, LEONARD  
Pilot Point, Texas



HOLCOMB, W. M.  
Fort Worth, Texas

JACOBS, C. W.  
Tyler, Texas

JUDGE, J. B.  
Dallas, Texas

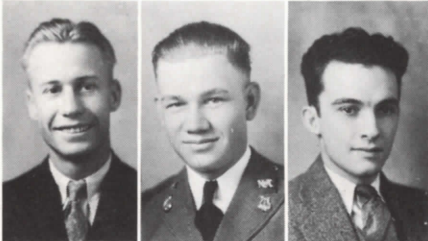

KEETER, E. B.  
Fort Worth, Texas

KUNZ, ALLISON  
McGregory, Texas

MARVIN, ROY G.  
Fort Worth, Texas

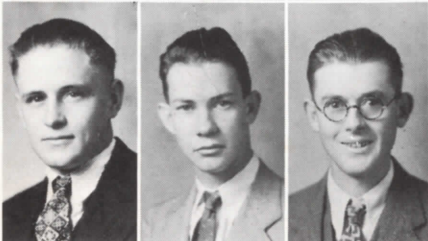

MAXCY, QUANAH  
Arlington, Texas

McNEIL, J. D.  
Brownwood, Texas

McSWEENEY, DOUGLAS  
Prescott, Arkansas

# CO OPS

NORWOOD, ROY DAVID  
Ferris, Texas

OAKES, A. H.  
Dallas, Texas

RILEY, EDWARD  
Canton, Texas

ROUNDTREE, J. L. H.  
Brownwood, Texas

SHEFFIELD, C. D.  
Huntington, Texas

TATUM, WELDON  
Denison, Texas

FLEMISTER, NEILL  
Dallas, Texas

TRIBBLE, DICK  
Aubrey, Texas

SMITH, FLOYD  
Arlington, Texas

TURNER, FLOYD B.  
Fort Worth, Texas

WILLMAN, G. N.  
Greenville, Texas

WILHOITE, TED  
Grapevine, Texas

WILLIAMS, ALLSTON LEE  
Hillsboro, Texas

YEATS, AARON  
Sanger, Texas

HEARTWELL, THOMAS A.  
Fort Worth, Texas

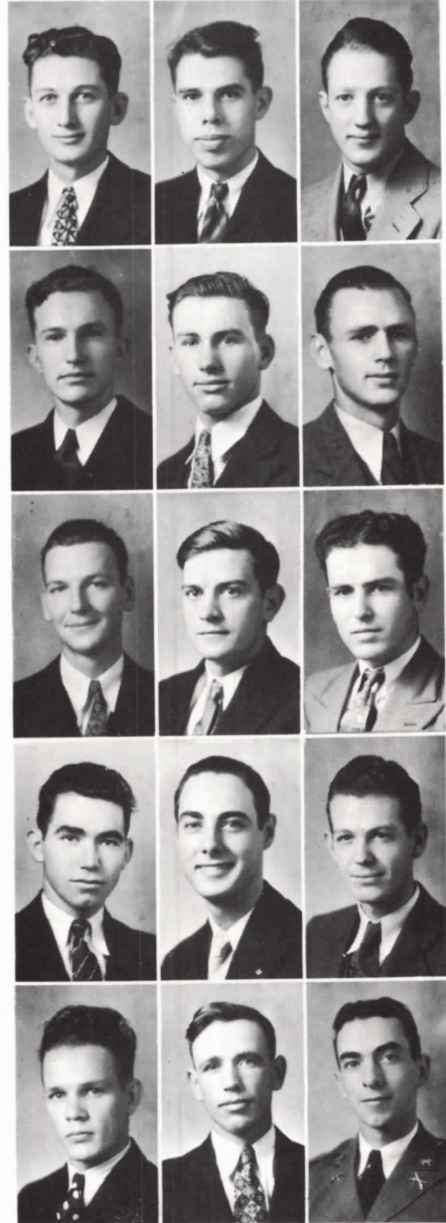





The eyes of the Junior Aggie catch Mr. Stone "ANALYZING THE SICHATION" for them.

Some begin to wonder just when their job starts and when their school work begins. At least Sheffield couldn't be thinking about surveying.

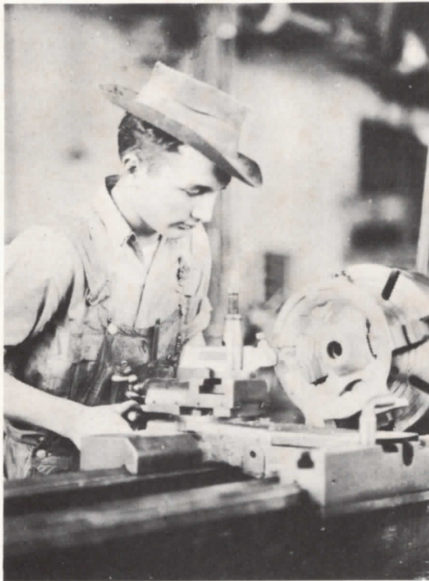

At the time of the picture, Godfrey had only ten inches of steel to cut. We hope that he got through it alright.

A nickel says that he is trying to find out where all those wires lead to.





VANITY FAIR





EVELYN ROBERTSON  
Most Efficient Girl

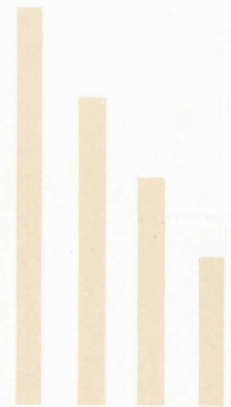

TOMMIE HILL  
Most Efficient Boy

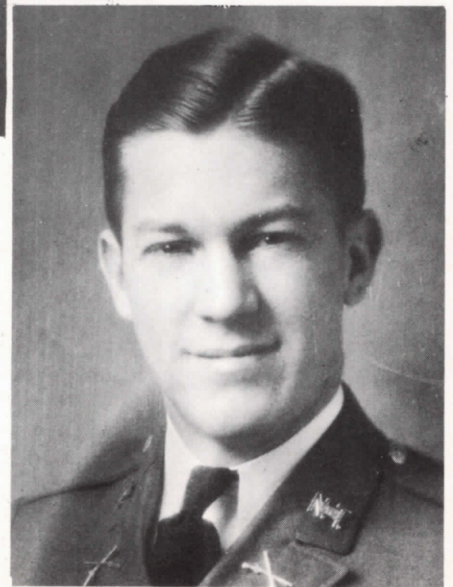



SARA LOUISE GERON  
Best Liked Girl



JOHN SIMMONS  
Best Liked Boy



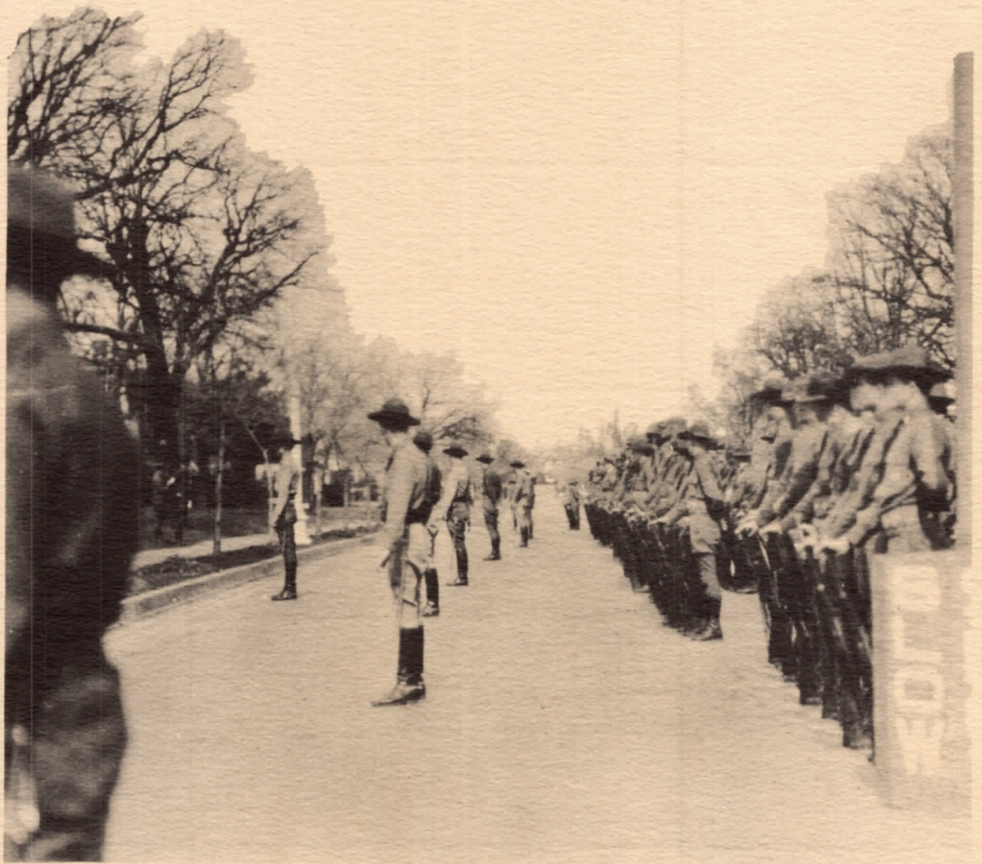

## THE CORPS



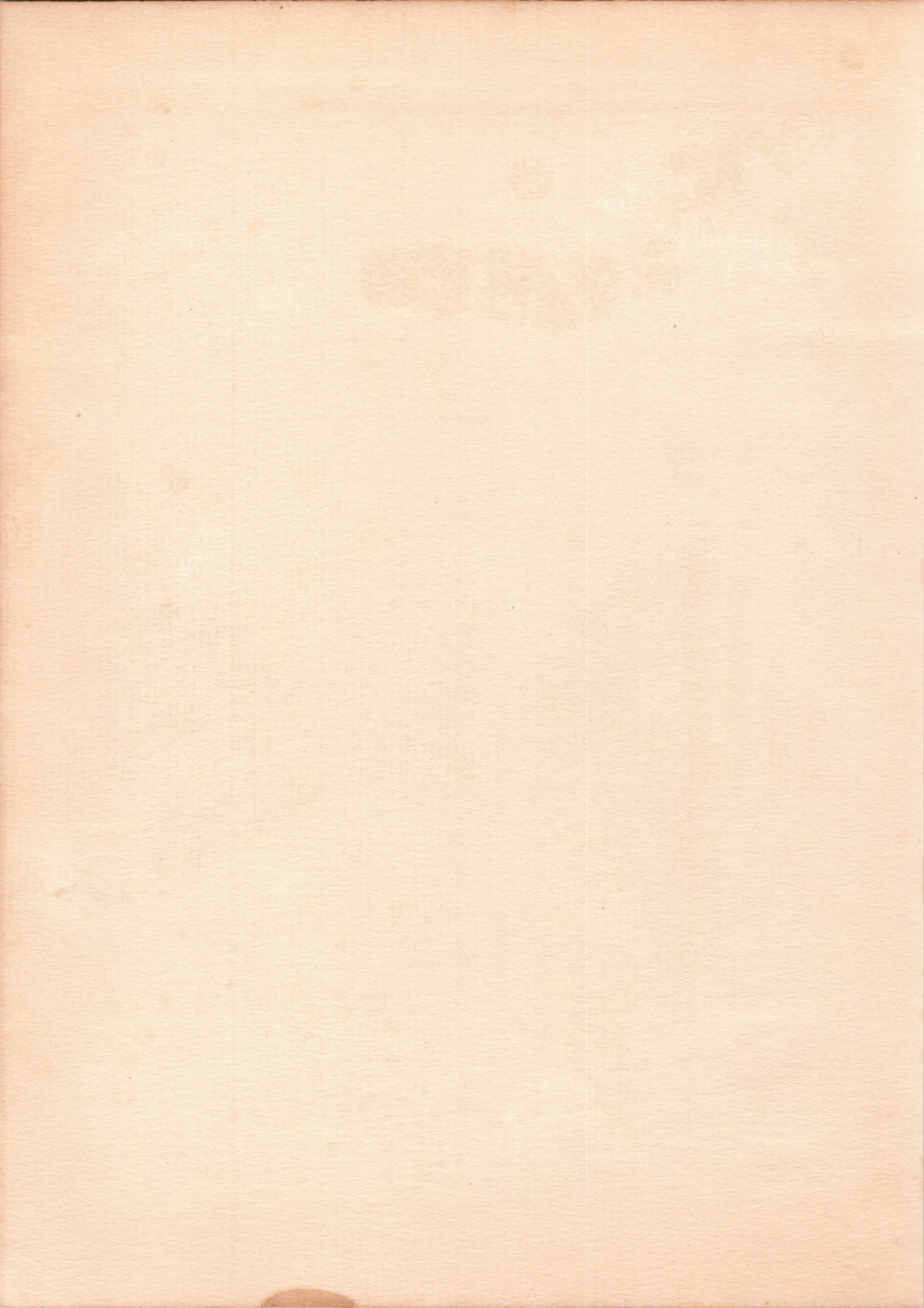

*Edgar H. Keltner*

**EDGAR H. KELTNER**  
Capt. Infantry, U. S. Army  
Professor of Military Science and Tactics  
Commandant of Cadets

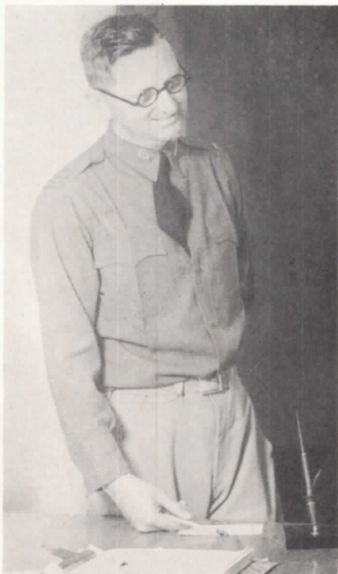
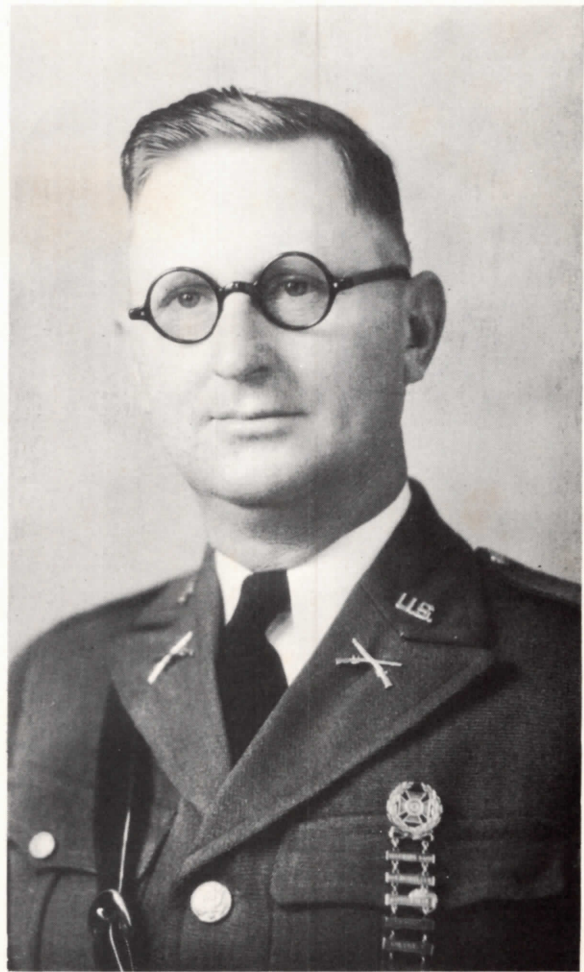

An officer and a gentlemen (by more than an act of Congress), Captain Keltner is efficient and ever ready to advise or assist the men in any undertaking, military or otherwise. Wherever groups gather for the purpose of comradeship or technical discussion Captain Keltner is to be found among them. He is at his desk early and is often seen there until late. The efficiency of the corps and the moral of its men are his chief interests.



MAJ. GEORGE GROVES  
Battalion Commander

## THE STAFF

MAJOR  
Instructor in drill and tactics

ADJUTANT  
Liason officer

SERGEANT MAJOR  
Guard details, drill reports



LT. JAMES JOHNSTON  
Adjutant



SERGT. MAJ. ORSEN E. PAXTON

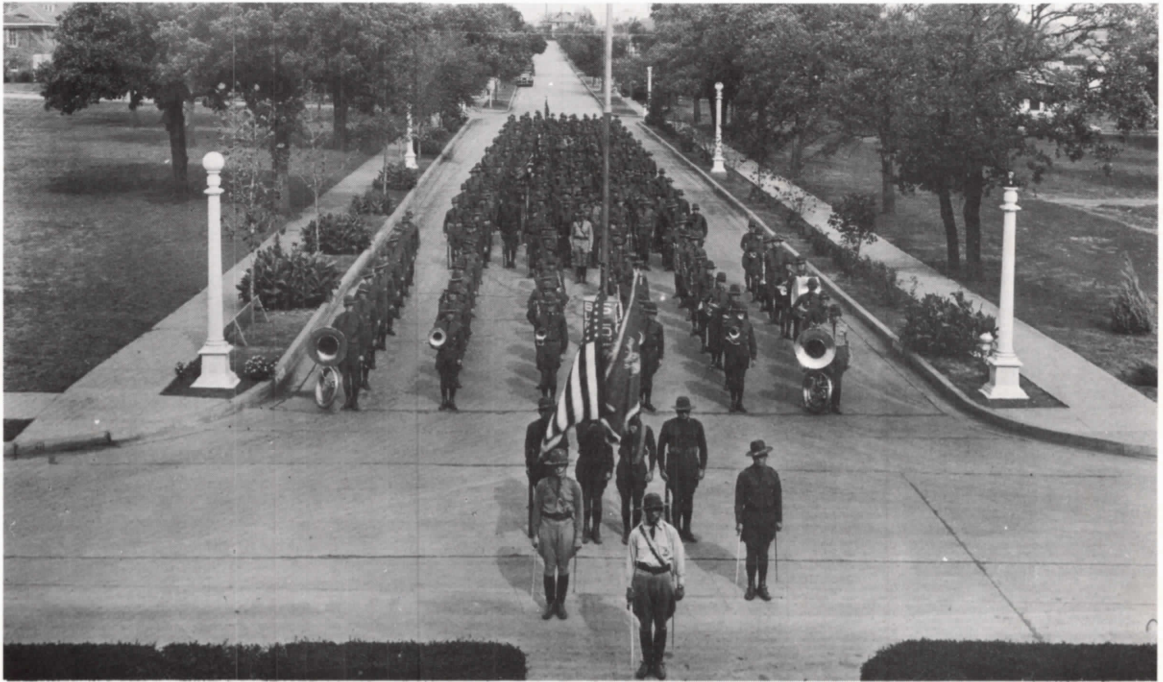

## THE BATTALION

Alphabetically Company A comes first, also first to the drill field and first to leave. A smooth company in every respect and a "Soldiering" outfit.

Before we go any further let's mention Company B. One of the largest companies in the Battalion with plenty of first class material. Hard workers and they haven't found a drill schedule yet that could stop any of them.

"Carry On" well exemplifies the motto of Company C. A crack outfit that drills and thinks in a snappy cadence. A fine "esprit de corps" is shown by officers and men in ranks alike.

Don't think that D company doesn't know their "Military." Down at the drill field or about the campus members of Company D are ready to function.

Enter the Battalion's newest member. Made up principally of new men, E Company has made a fine record. Sometimes called the "Second Battalion" because of the outstanding work done by this company.

Banded together in close co-operation for the benefit of everyone in the Battalion the Band is our "smartest" outfit, according to the grade points. A well drilled group and first class "windjammers."



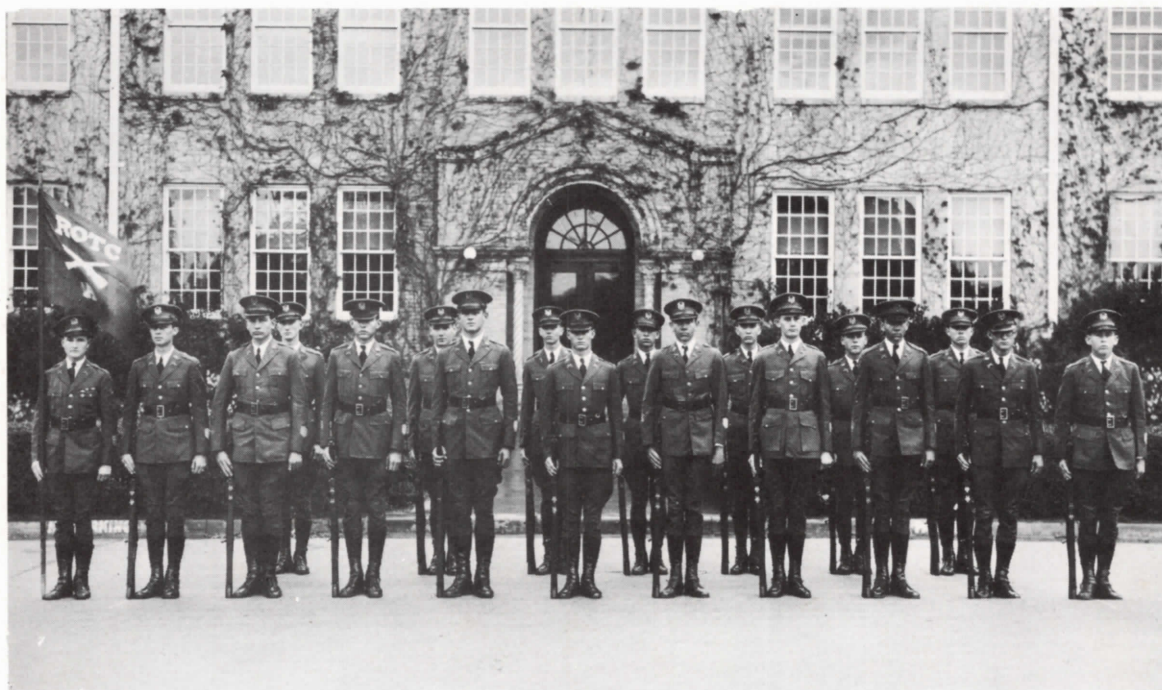

1ST PLATOON



CAPT. GEORGE WILSON

## COMPANY A

Addison, Jack  
Addison, Jim  
Autrey, Allen  
Blackburn, Herman  
Bledsoe, Harold  
Barrett, Bill  
Graves, L. H.  
Gregg, Theodore

Lorenz, Winston  
Lacy, Wm. E.  
Leonard, George  
McGinnis, Roland  
Rische, Allen  
Spruance, Ben  
Wafford, Jack  
Wells, Chas. F.



1ST. SERGT. KACSMAREK



2ND. LT. JOE LANGRAN

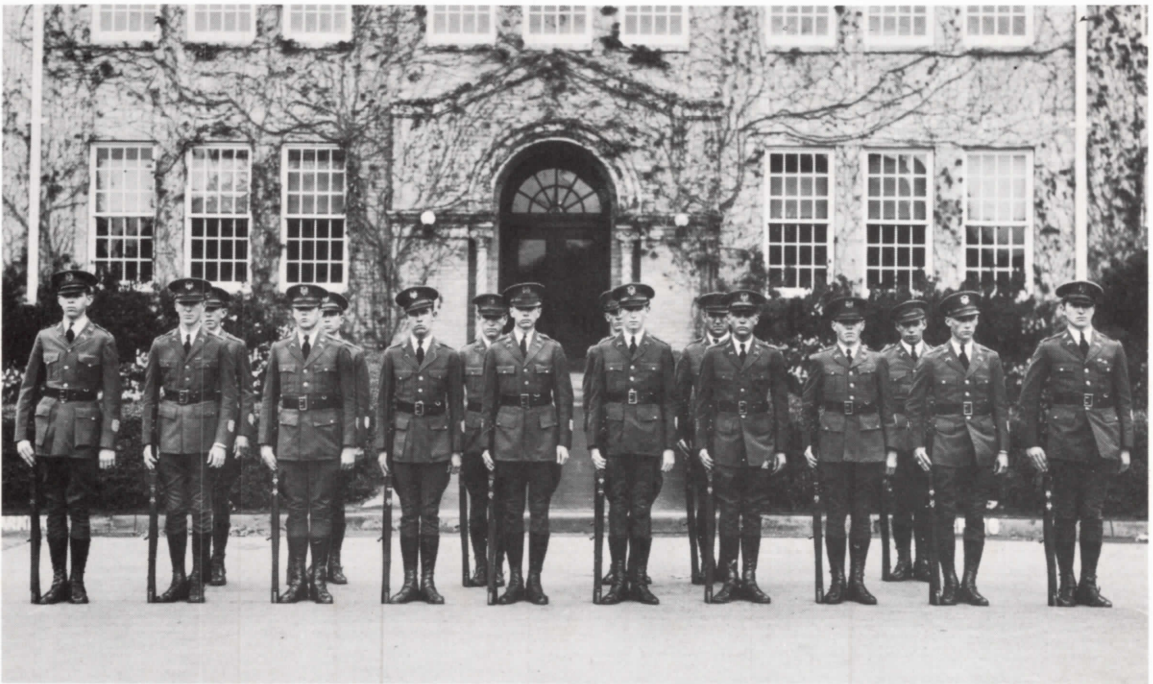

2ND PLATOON

## COMPANY A

Allen, Jno. R.  
Hughes, Earl C.  
Holt, Merrill  
Harris, Chas. R.  
Hart, Clyde N.  
Kelley, Joseph H.  
Lumm, Alva S.

McMurtrey, Harvey  
Nolen, Melvin  
Tisdale, Chas. C.  
Verschoyle, Rowe  
Woodlief, Jno. M.  
Wortham, Earl R.  
Winder, Jno. E.



1ST. LT. RALPH PEASE

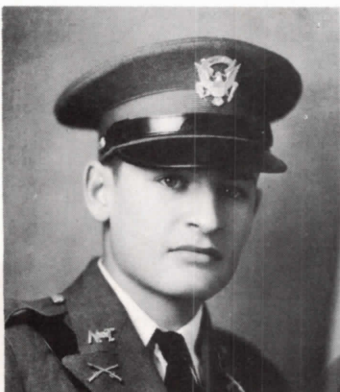

1ST. LT. NORMAN HARGRAVE.

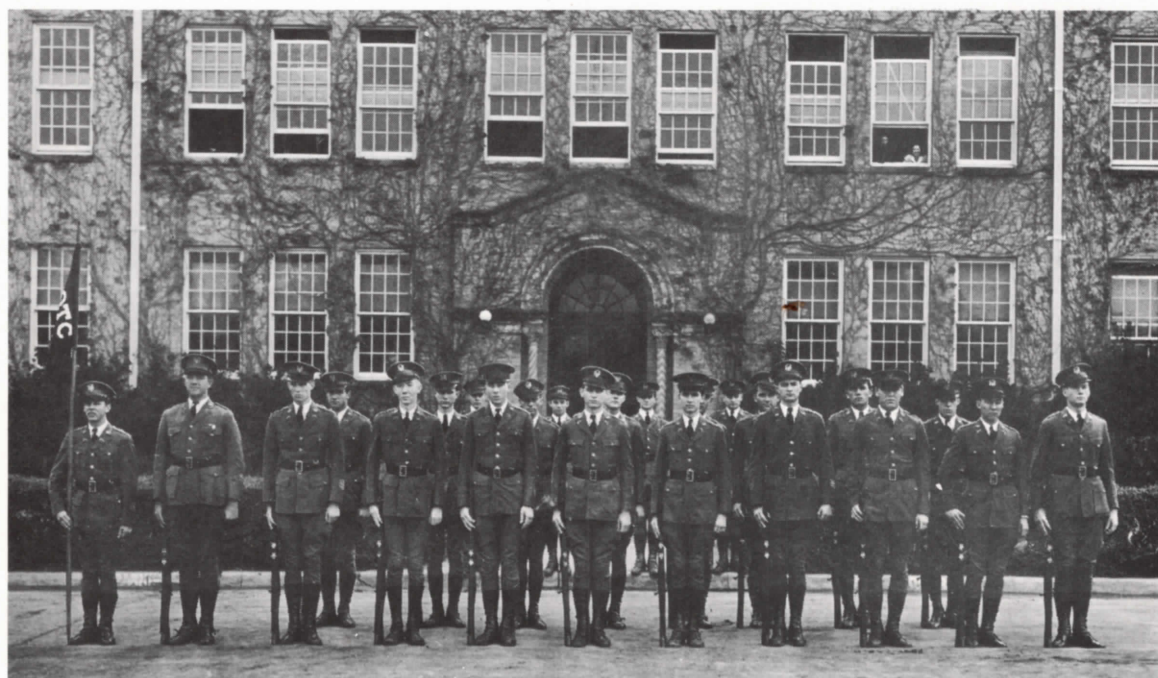

1ST PLATOON

## COMPANY B



CAPT. JNO. SIMMONS

Adcock, E. L.  
 Boone, Dan  
 Boaz, W. J.  
 Cannon, Willis  
 Ellis, Paul  
 Flowers, Richard  
 Galloway, Russell  
 Gray, Robt.  
 Gill, Thos.  
 Hale, Ross  
 Harris, Chas.  
 Hill, Tommie  
 Huey, Milburne  
 Jones, Stephen  
 McCool, L. H.  
 Murphy, Jno. S.

Ryan, Oliver  
 Vaughn, Roger  
 Vaughn, W. A.  
 Westbrook, Paul  
 Williams, Bard  
 Walling, Jas.  
 Wade, Louis  
 Simons, J. T.

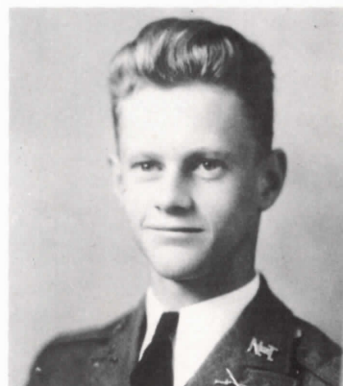

1ST. SGT. CRATON GUTHRIE

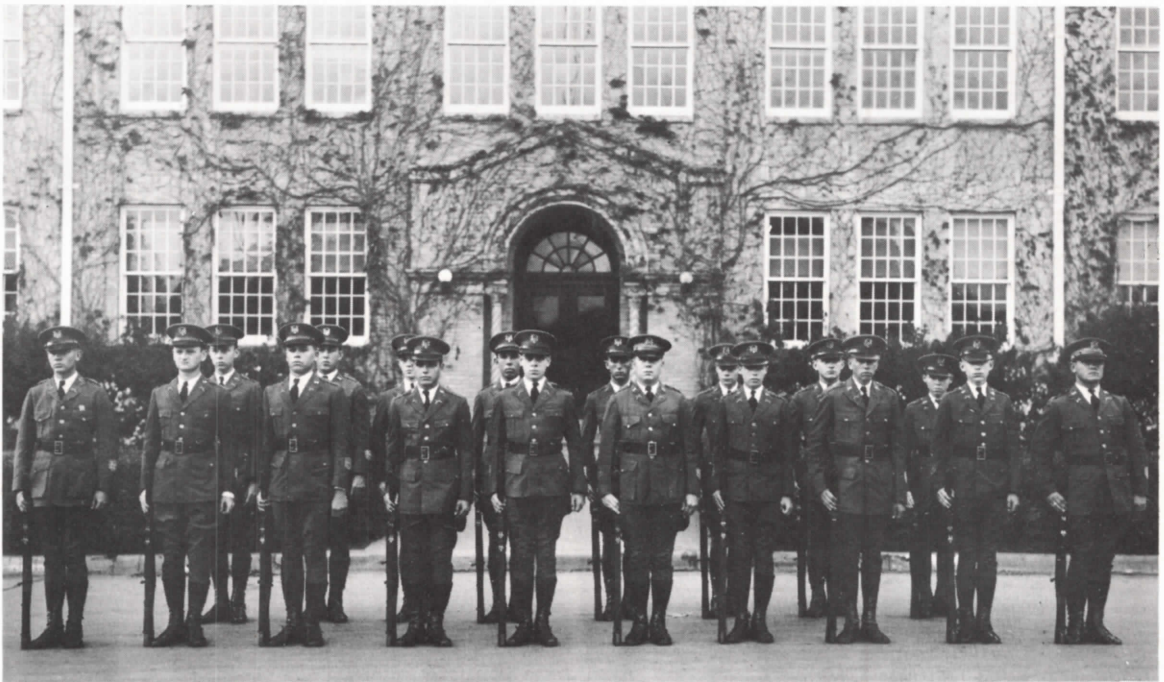

2ND PLATOON

## COMPANY B

Black, Ross  
Black, Chas.  
Bibb, Harry  
Coleman, Jesse  
Denton, Bill  
Dunklin, V.  
Hintchey, Jno. G.  
Healy, Chas. F.

Hubbard, Thom  
Hendrick, Jasper  
Manner, Herman  
McPherson, Parker  
Mackey, Leaman  
Pinson, Richard  
Pruitt, Bon Hobbs  
Splawn, Jno. H.  
Spellman, Mick



1ST. LT. ROBT. DIX



2ND. LT. WM. L. SMITH



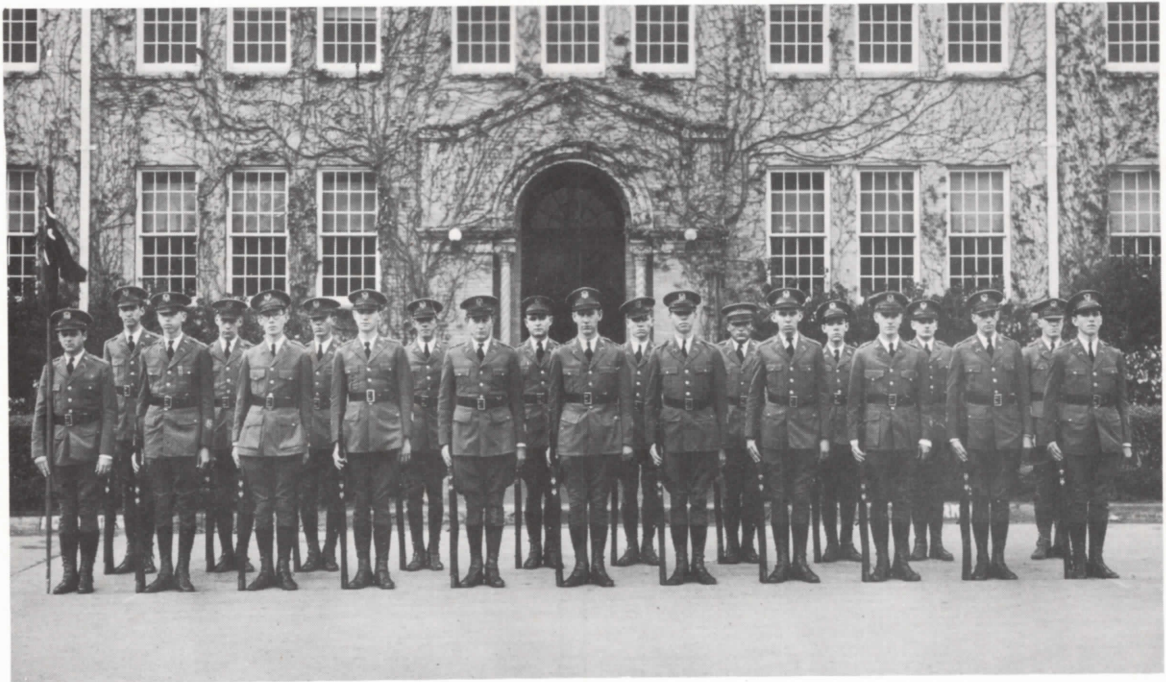

1ST PLATOON

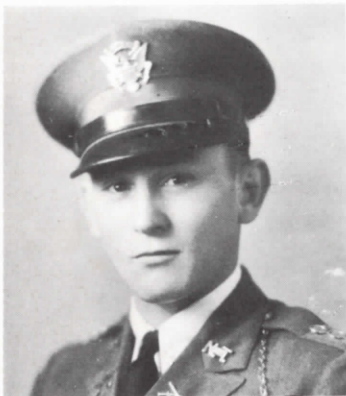

CAPT. RAYMOND DARRAH

## COMPANY C

Coffman, Harold  
Faris, Julius  
Gilstrap, Roger  
Glazner, L. L.  
Huguelet, Ned  
Johnson, W. I.  
Ketchum, S. W.  
Leath, Roland  
Mayton, Jimmy  
Parks, W. W.  
Parks, Robt.  
Pope, Ramon  
Reaves, Dan  
Shaw, Arnold

Smith, Arthur  
Stough, Jackson  
Sylvester, Burnis  
Thompson, Marvin  
Thomas, Warren  
Tarleton, Juel  
Wilson, Edmond  
Yeatts, Lynn



1ST. LT. M. M. WARDEN

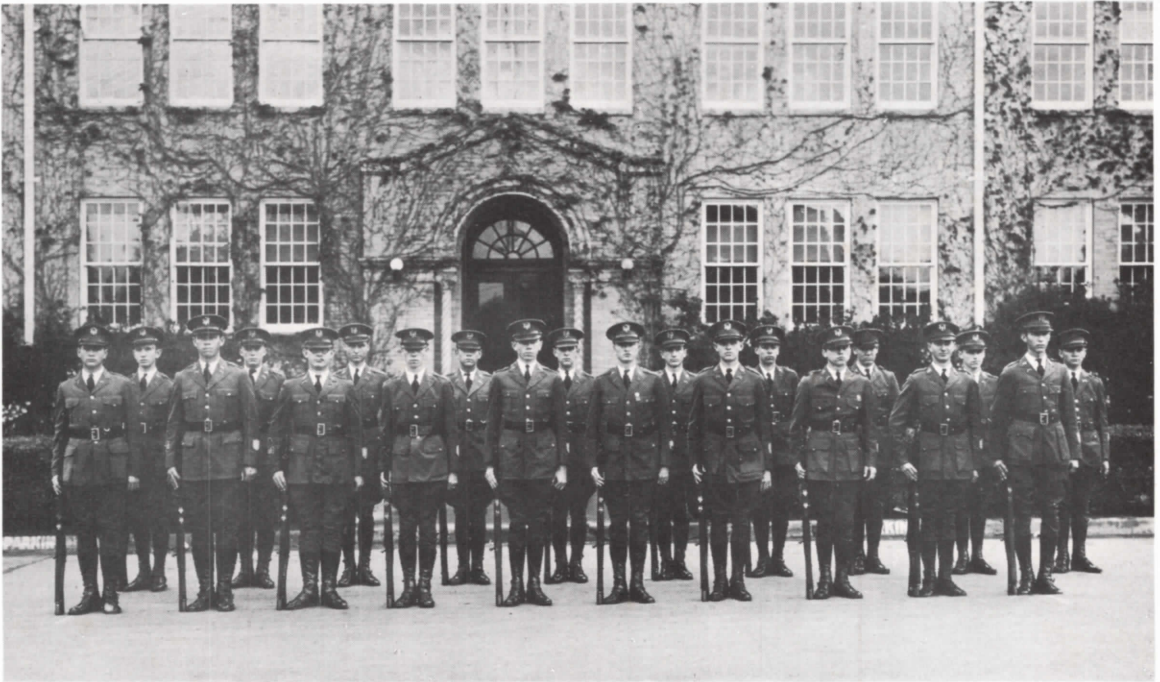

2ND PLATOON

## COMPANY C

Barling, Joy  
Brown, Walter  
Buckley, Harry  
Baker, Wilson  
Collup, George  
Chambliss, Lynn  
Deere, Fred  
Everett, Carson

Fitzgerald, Earnest  
Foster, W. C.  
Gibbons, Harry  
Hollingsworth, Jno.  
Henderson, Don  
Haw, Oscar  
Lotspiech, R. L.  
Parker, Richard  
Stockton, Frederick  
Tayler, Joe



2ND. LT. JIMMY DENT

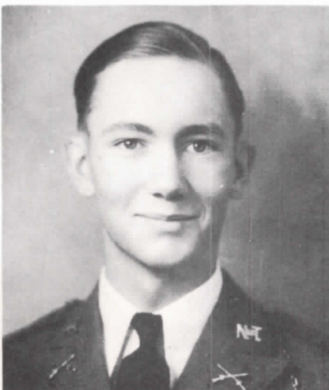

1ST. SGT. WM. PARRISH

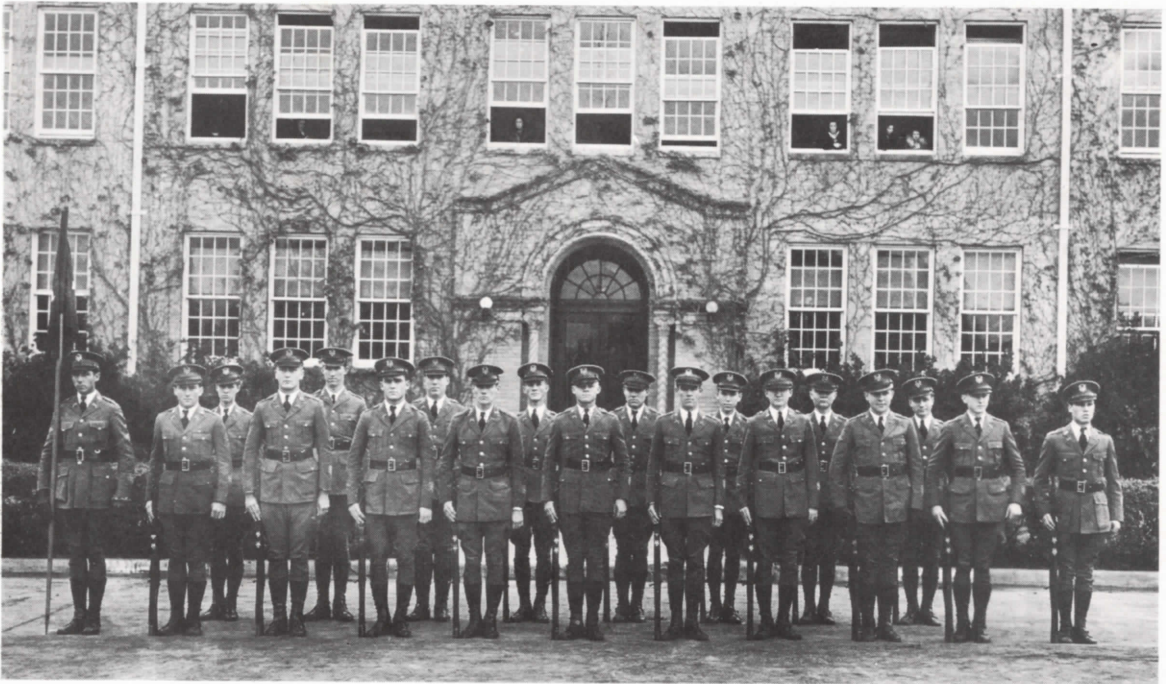

1ST PLATOON



CAPT. ROBT. COOMBS

## COMPANY D

Bradford, Chauncey  
Black, Wm. Horace  
Barrow, Jas. W.  
Bray, Wm. M.  
Chapman, Wm. C.  
Denman, M. J.  
Good, Wm. E.  
Hunter, Earl  
Knapp, Jas. H.  
Livingston, Jas.  
Moore, S. T.

Moore, Jack  
Newton, John  
Newman, Joe D.  
Pratt, L. F.  
Smith, Allen  
Shannon, George  
Vandveer, Carson  
Webb, Wm.



1ST. LT. GOHRY

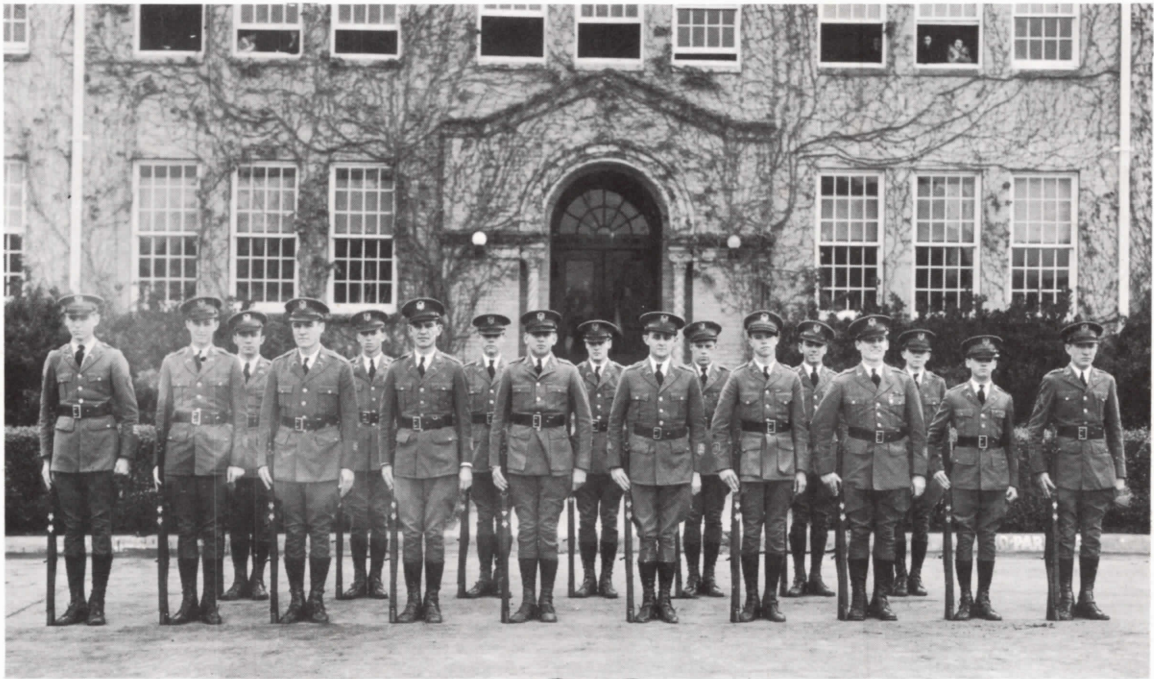

2ND PLATOON

## COMPANY D

Bauman, Robt.  
 Camp, Wilbur  
 Crews, Jas. T.  
 Clardy, Jno.  
 Evaneson, Thomas J.  
 Gonzales, Jose. .  
 Gonzales, Mario  
 Grant, R. O.

Herndon, M. H.  
 Harris, Jno. E.  
 Hallaman, Chas. G.  
 Kelly, Jno. J.  
 Nobles, Walter  
 Nutt, David  
 Ramey, Rufus  
 Relf, Robt.  
 Spinks, Jas. M.  
 Saunders, Jack  
 Satterfield, Frank  
 Trimmier, Bill  
 Vorhees, J. J.

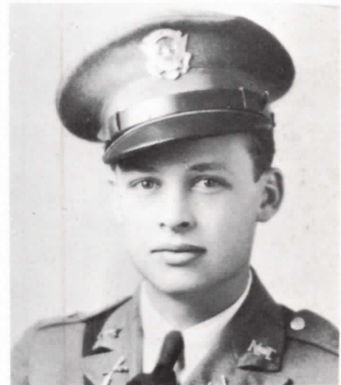

2ND. LT. JACK LITTLE



1ST. SGT. GEORGE McDOWELL

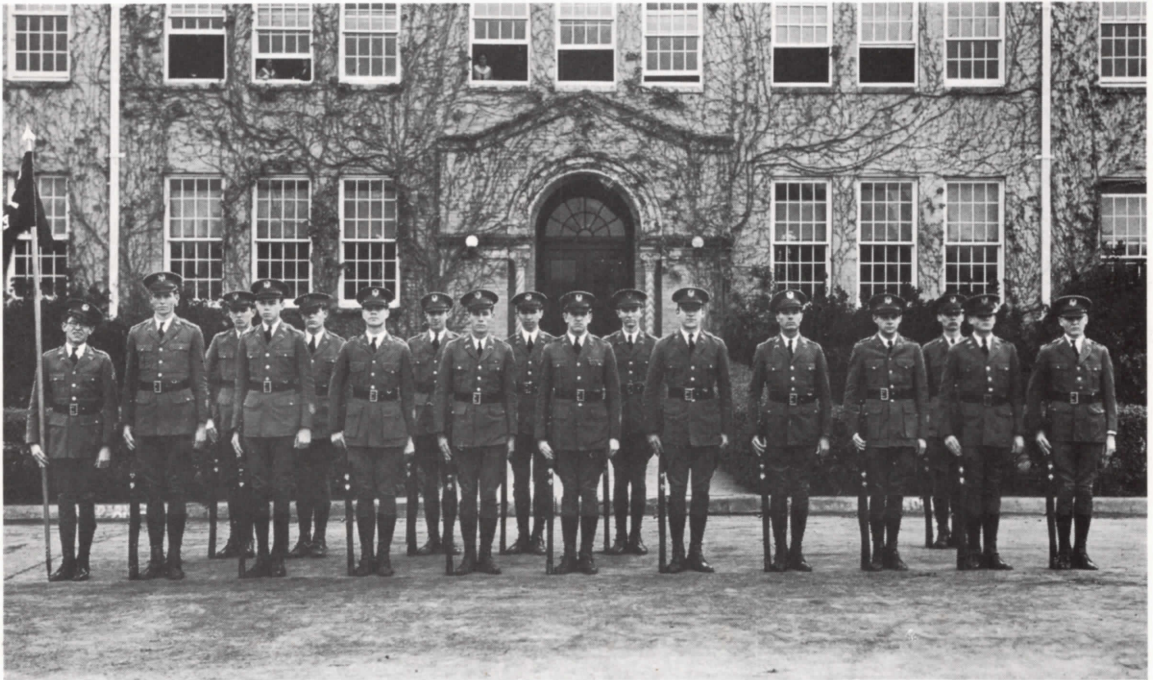

1ST PLATOON

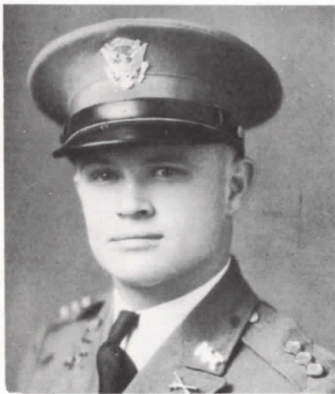

CAPT. D. F. WILSON

## COMPANY E

Crutchfield, Wm. J.  
Cassell, Jno. L.  
Denny, David  
Fry, Lewis  
Gurley, Robt.  
Hardin, Don  
Hurst, J. C.  
Hurst, W. C.  
Knight, Sid  
Liggett, Dan  
McDuff, Frank  
McClendon, Barnes  
Nabors, Cecil  
Pittman, Herman

Patterson, Wm.  
Paris, Craig  
Roach, Lee B.  
Sutton, Alexander  
Stone, Homer  
Vaught, Thomas  
Vick, Ross  
Wilder, Maurice



2ND. LT. MAXWELL PROCTOR

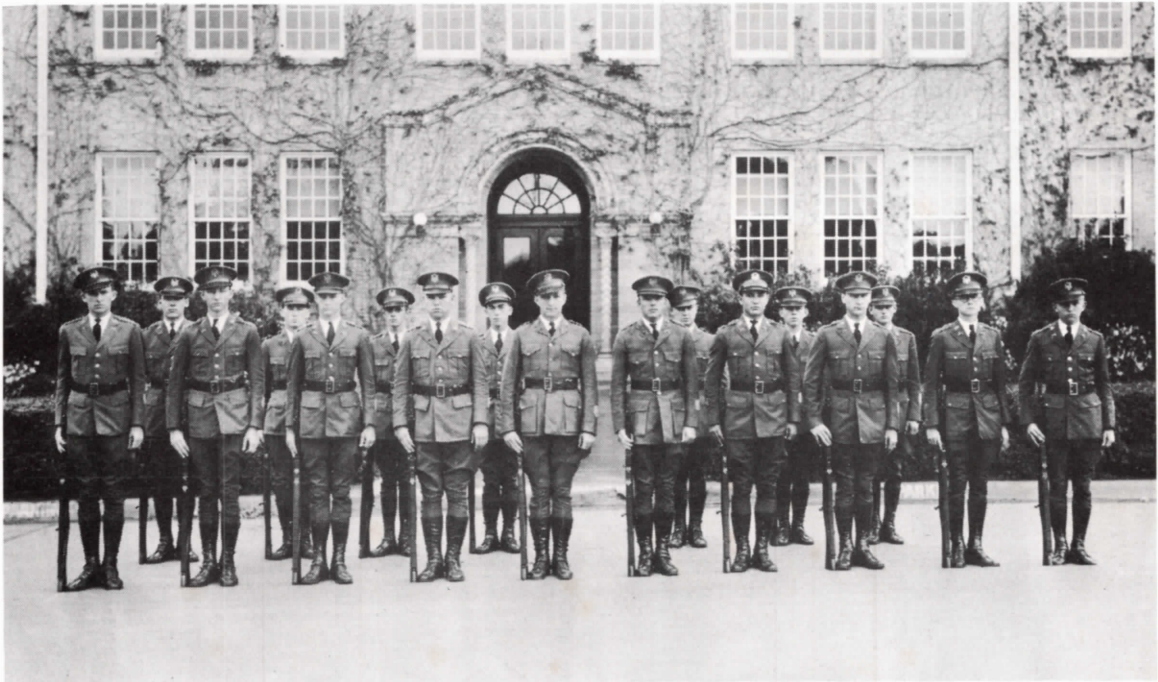

2ND PLATOON

## COMPANY E

Bliss, Byron  
Brown, Arthur  
Bounds, Boyd  
Heartwell, Thos.  
Hooper, Herbert  
Holcomb, Clifford

Luttrell, Fred  
Meadows, R. H.  
Pratt, Gillman  
Smith, Mack  
Stephens, Jack  
Smith, Clyde  
Wilhite, Perry

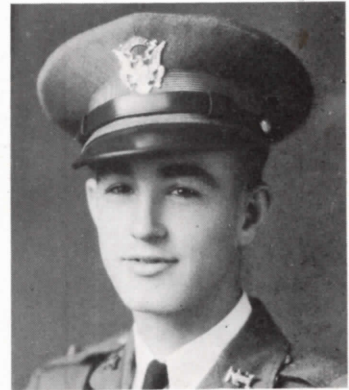

2ND LT. BILLY CAMPBELL



1S. SGT. CHARLIE GREGORY



CAPT. JACK MAHAN



IST. LT. HUFFHINES



COL. EARL D. IRONS

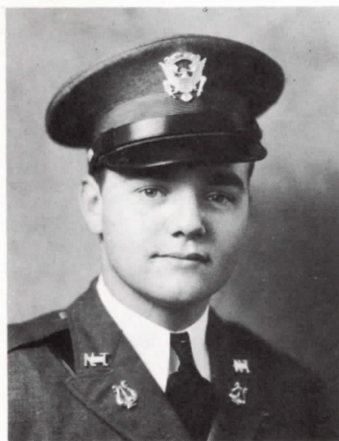

IST. LT. ALFRED RILEY



2ND. LT. HAROLD CHAMBERLAIN



IST. SGT. HARRY CHANDLER



## THE BAND

Bankhead, Fredrick  
 Black, Wm. Howard  
 Benton, Roy S.  
 Bradford Lem  
 Bell, Virgil  
 Christian, C. R.  
 Cole, Edwin  
 Carroll, Reynolds  
 Cuenod, Eugene  
 Cantrell, Joe  
 Cantrell, Jack  
 Dickey, Herbert  
 Edwards, J. Thomas  
 Edwards, Jack  
 Edgell, Paul

Ferry, Albert  
 Fowler, Pat  
 Gresham, Thurman  
 Gray, T. C.  
 Garrett, Maurice  
 Henderson, Jas.  
 Hawkins, Jas. C.  
 Holloway, Jno.  
 Hall, Edward  
 Kunz, Allison  
 Long, Wm. Carroll  
 Manley, Jesse  
 Manning, Jno.  
 Mullan, Jas.  
 Monroe, Robt.

McFarland Wilbur  
 Murphy, Tom  
 Roquemore, O. B.  
 Reising, David  
 Standard, Lester  
 Sanders, Homer  
 Talkington, Jno.  
 Thompson, Walter  
 Walker, Jas.  
 Wiseman, Robt.  
 Walton, Wm.  
 Williams, Byron  
 Young, Francis  
 Mayhugh, Jno.



*Thom*



### RIFLE TEAM

FIRST ROW: Jesse Coleman, Norman Hargrave, Thom Hubbard, Orsen Paxton, Charlie Gregory, Roy Benton.

SECOND ROW: Harry Gohry, George McDowell, Louis Kaczmarek, Wilbur Camp, Robert Coombs, Willis Cannon.



CAPTAIN KELTNER



SERGEANT MOREE



## THE STADIUM

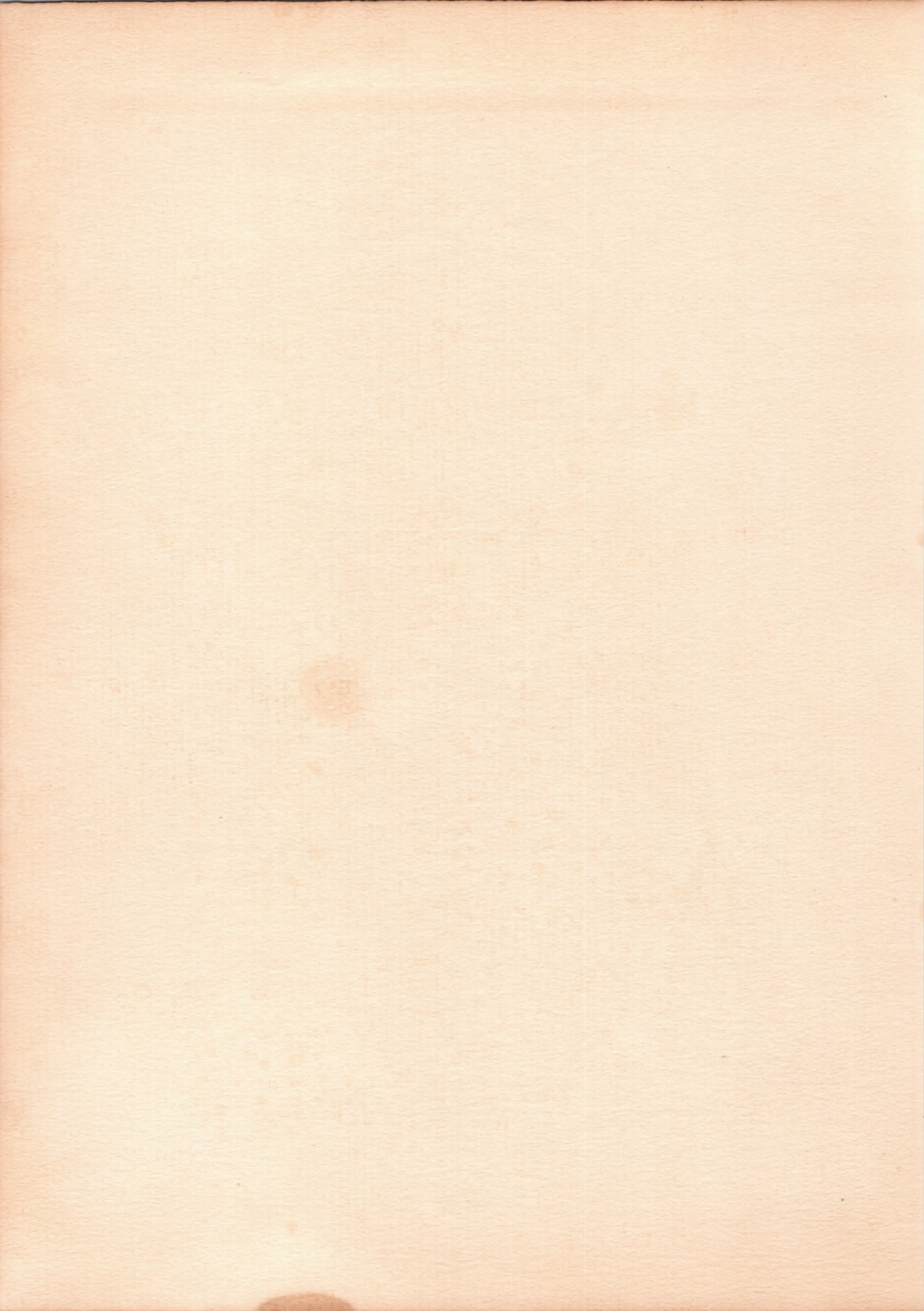



J. C. MOORE



H. A. D. DUNSWORTH

COACHING  
STAFF



JOE B. PRESTON



MISS LENA BELLE BARBER

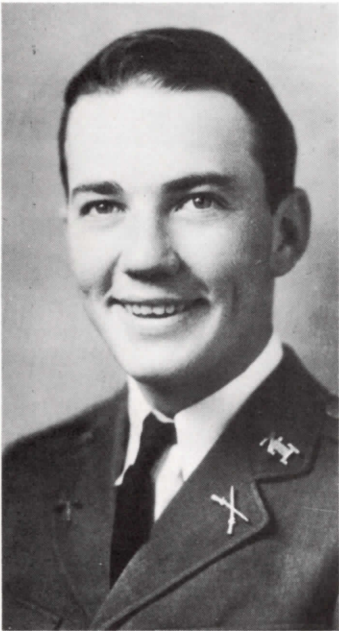

McCOOL



McCOMBS

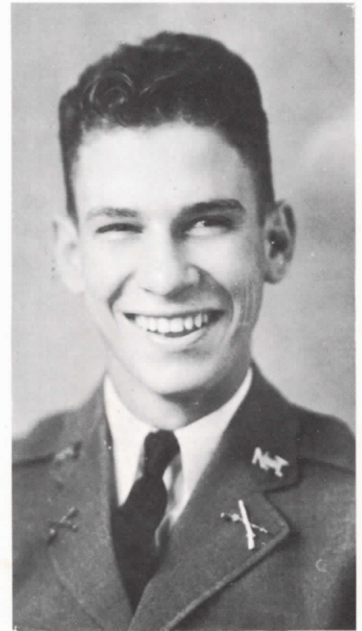

SHAW

## YELL LEADERS



Dear Shorty:-

Bottoms up to one of the greatest little, big men that I ever knew. You have worked hard Shorty and are deserving of any treat in this game called life that you may get.

As we learn school life and enter life school let us not forget the lessons that we have learned by hard knocks. And I am sure that we will never regret our sports here.

We will miss you Shorty but remember you are welcome to come back. If you are ever in Wichita Falls you may rest assured that I shall still be yours for the asking.

Sincerely wishing you the best of everything that you desire,  
yours, A friend

Alvin Linn



FOOTBALL



FIRST ROW: Lumm, Richards, Pratt, Harris, R. Gray, Hill, Simons, Coleman.  
 SECOND ROW: Fitzgerald, Nabors, Kaczmarek, Coombs, Simmons, Brown, Stephens, McMurtrey, Lotspiech.  
 THIRD ROW: Coach Dunsworth, Warden, Baumen, Gill, Dent, Peacock, Herndon, Ryan, Cannon, Gillstrap, Parker, Pease.

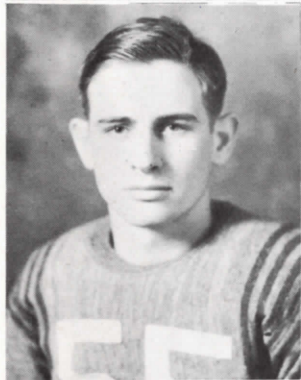

**CAPTAIN GRAY**

Bobie Gray and Tommy Hill served together as captains of the 1931 Hornet football team. Bobie played end and always gave a good account of himself. Gray broke up many of the opponent's plays, especially their passes and got down the field after punts in a little less than nothing.



**SIMMONS, Back**

"General" was a good backfield man. This is Simmon's last year on the team and he will be missed a lot

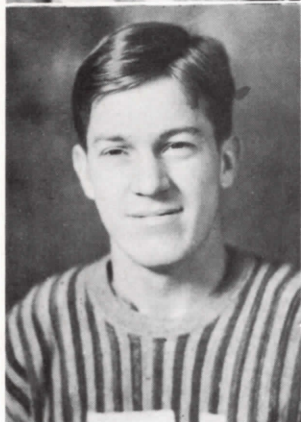

**CAPTAIN HILL**

Tommy was a great leader and fighter, and was one of the most popular members of the team. Hill was serving his second and last year on the team as a backfield man. Tommy was a good quarterback and passer

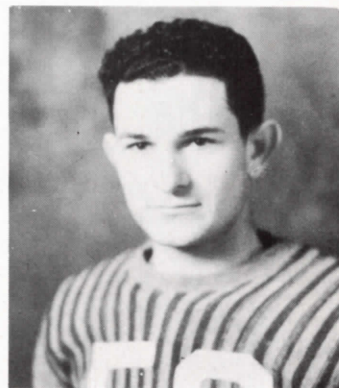

**COLEMAN, Guard**

"Mud" was a small man to serve at the guard position, but he always managed to make the opponents think that he was a good size man.

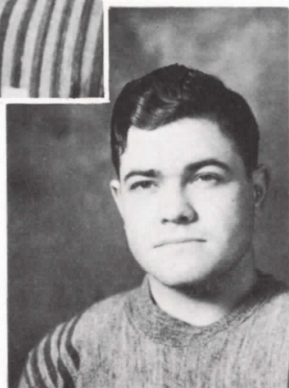

**SIMONS, Guard**

Simons served at guard. He often broke through the opponent's line to smear plays that were launched at him. On the offense John was one of the best the Hornets had.



STEPHENS, Half

Jack is a halfback who can really run the ball. Stephens is a nice broken-field runner and knows how to return punts and is a good defense safety man.

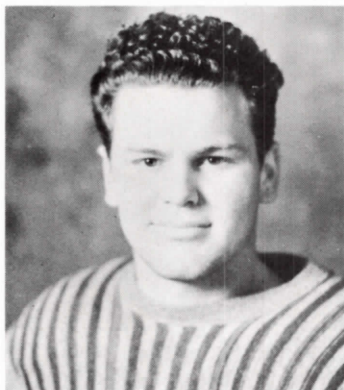

HARRIS, Halfback

Harris played in the backfield. He was large, fast, and could hit the line for good gains. Harris met with misfortune in the middle of the season, when he obtained a bruised jaw which threw him out of the lineup practically the rest of the year. He will be back again next year and will be a big help.

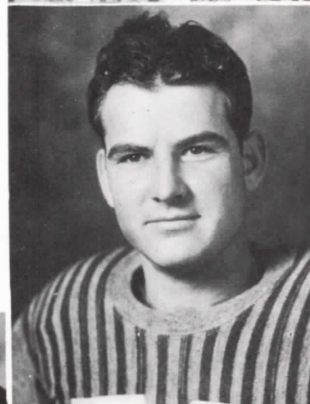

GILL, Guard

Gill started in the lineup with tremendous success, but he also was injured in the middle of the season and was left out of the lineup the rest of the year.

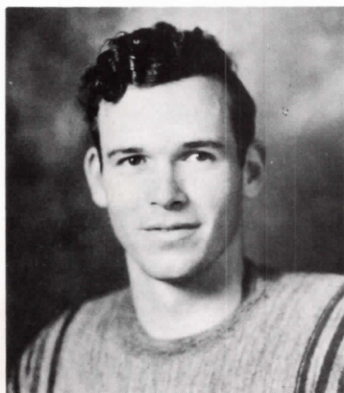

NABORS, End

Nabors, after a late start, returned to true form and began "snagging 'em." Lank also played a very nice defensive game for the Hornets. His specialty act being breaking up passes.



LUMM, Guard

Lumm played a good offense game for the Aggies and really showed well. This is Lumm's last year and he will be missed next year.

*Sweetest  
Alvin*



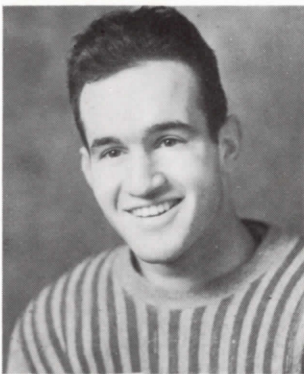

**RYAN, Center**

Ryan was a new boy who also met some back luck. He cracked his ankle in training camp, but recovered in time to play in some of the last games. He played center and tackle.

**COOMBS, Line**

Bob was an all around man. He is one man who could be depended upon to hold down his part of the game, and well too! Never did we ever see Bob with his spirit down. Good sports are not to be found everywhere, but Bob is one of those.

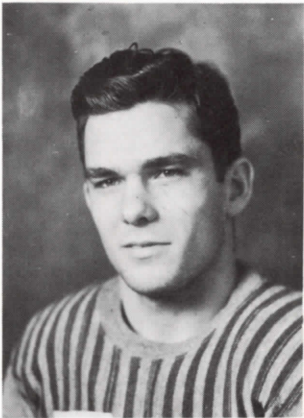

**RICHARDS, Center**

"Jimmy" was one of the mainstays of the team. When it came to backing up the line there was none better. Richards played a brilliant game at center all season.

**LOTSPIECH, Backfield**

Lotspiech is one of the outstanding players of the Junior Aggies. He was exceptionally good on the offense, and you could surely tell when he was in there. We are mighty glad to have him back again next year.



**FITZGERALD**

Fitzgerald started the season off fine. He is a good player on the line. Fitz stood out exceptionally well on the offense and will be back next year.



**McMURTRAY, Halfback**

"Sockfoot" played a good game for the Aggies. McMurtroy's ability to lead interference for our runners helped the Hornets to make many gains. "Sockfoot" was also very good as a defensive man.

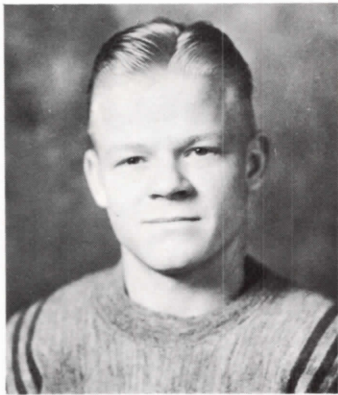
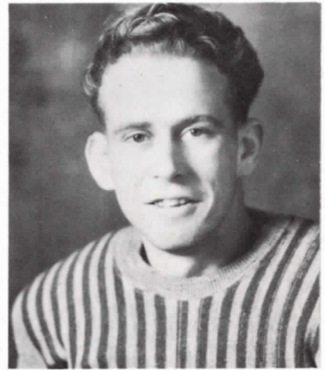

**PRATT, Halfback**

"Blondy" played a good brand of football all season. He was exceptionally good in running off tackle and around-end runs. Pratt should add much strength to the '32 team.

**KACZMAREK, Tackle**

"Swedie" Kaczmarek was a tackle that was fighting all the time. He specialized in tearing the opponent's line to pieces. "Louie" stopped many plays around his side of the line.

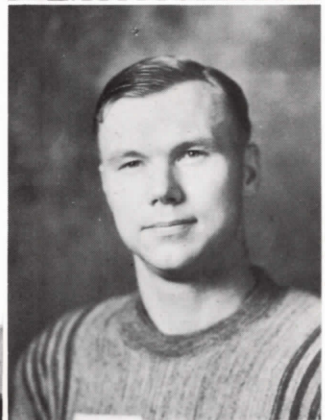

**CANNON, Guard**

"Frag" could stop anybody on his side of the line and could always be depended on to do that too. It looks like he has played his last year for us and we will miss him a mighty lot.

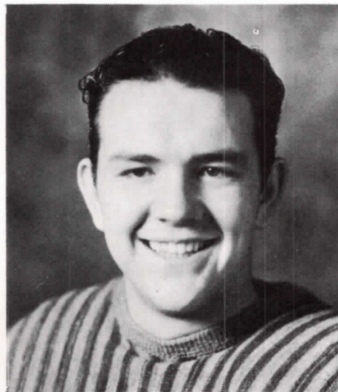

**BROWN, Full**

"Pappa" played fullback and his passing and broken field runs made him a dangerous man at all times. This is Brown's first year on the Aggie squad and he should be still a bigger help again next year.

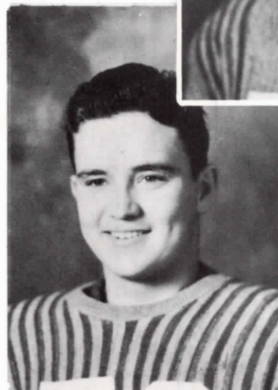



Bone and muscle men

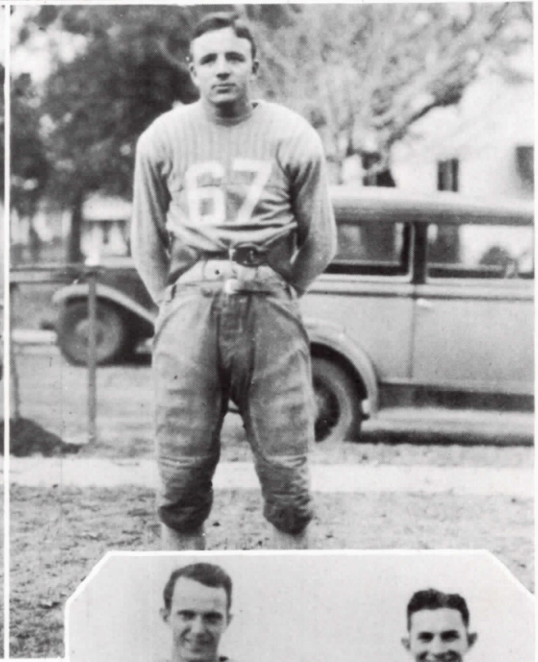

A couple of Johns



Two of Tinsley's best men

They got me Pal



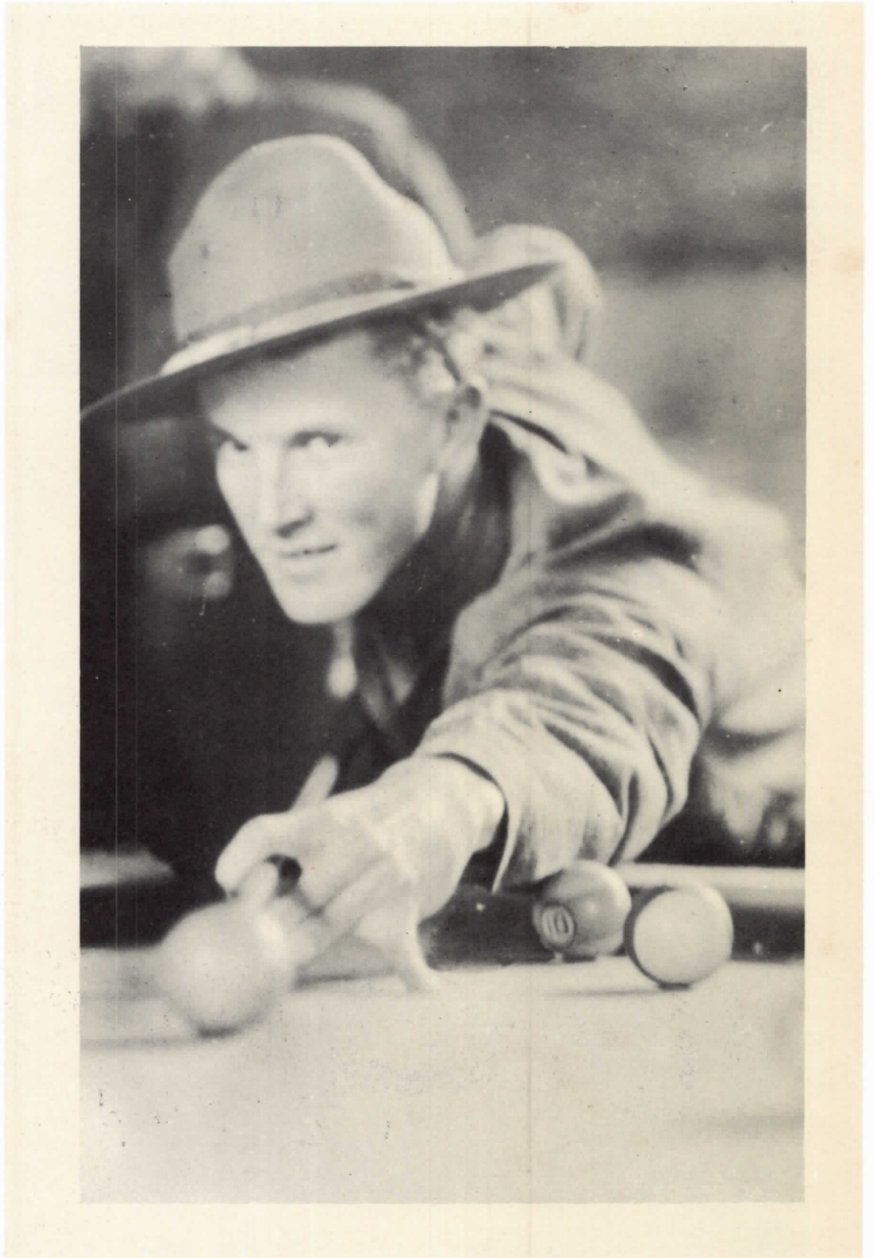

## OTHER SPORTS

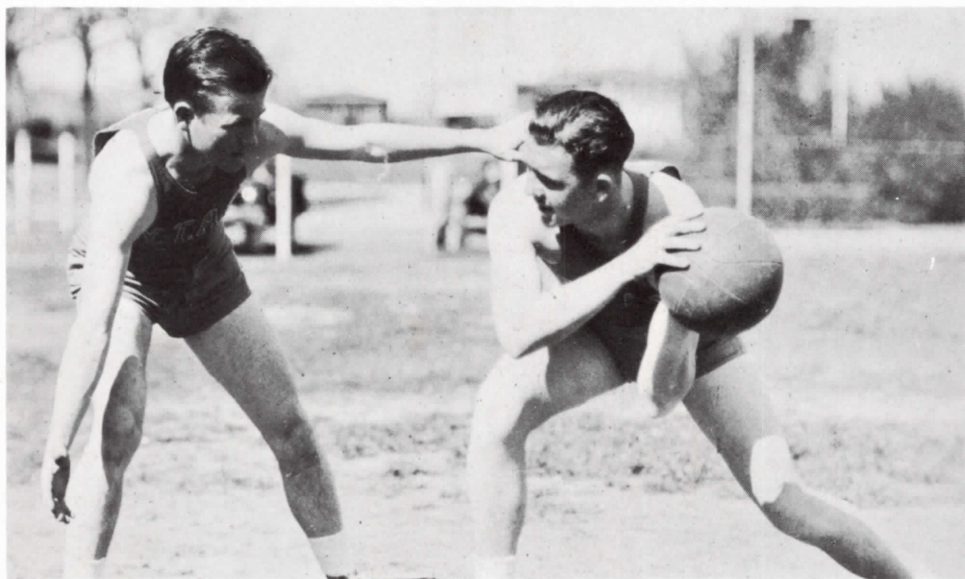

## BASKETBALL

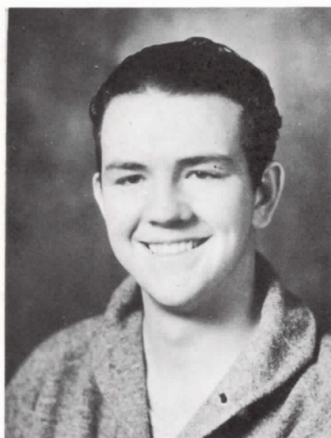

NABORS, Center

Nabors' ability as a basketball player does not rest alone on the fact that he is tall. "Lank" is a good all around player and is effective on any part of the floor.

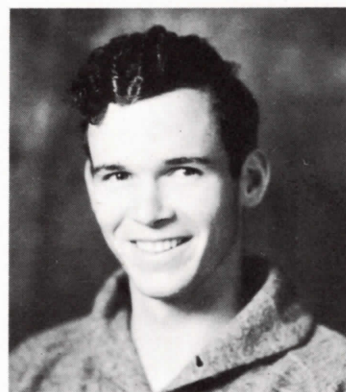

CANNON, Guard

Football or basketball Cannon is equally effective in either sport. A quick eye and his willingness to co-operate makes him an asset to the Aggie team.

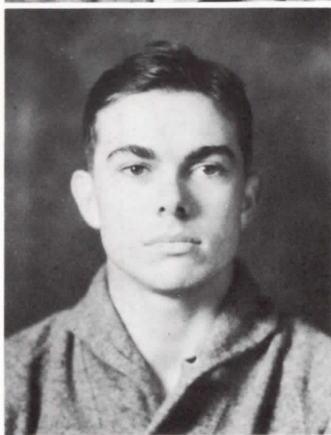

SPRUANCE, Forward

A new man to the Hornet squad but well acquainted with things basketball. Spruance has proved himself fine material and will be welcomed on next year's team.



CURTIS, Forward

"What Every Forward Should Know" might well be the title of a book by Bill Curtis. His ability is well known to those who have seen him play.



## BASKETBALL

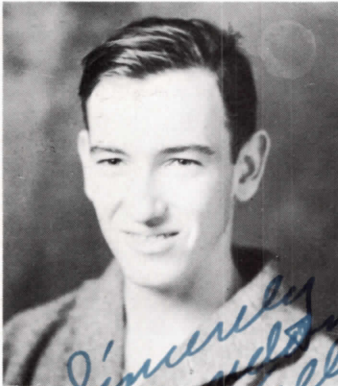

*Sincerely,  
Tommy Hill*

KELLY, Guard

Kelly is also new material to the Aggie team. He handles the ball exceptionally well and is well at home on the floor. Hope to see you back next year, Kelly.

HILL, Forward

"Tommy" is a great fighter and instills a spirit into any team on which he plays. He is always ready and is on the go until the last whistle.

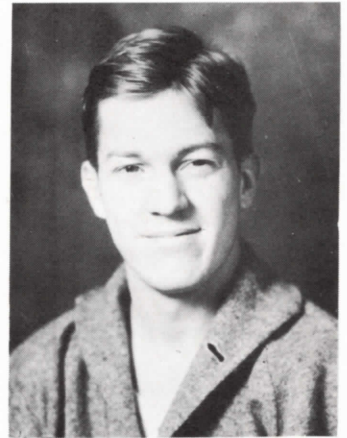

GRAY, Forward

There is nothing better than a close fought game to Robt. Altho basketball is not played that way Robt. would like to be in every play. His fighting spirit is an example to everyone whether in an athletic contest or in life.



PRUITT, Guard

Pruitt has been known to say much but his actions on the basketball court speak louder than any thing he could say.

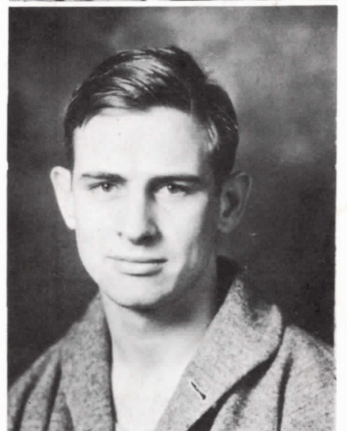



TRACK SQUAD

FIRST ROW: Swazye, Dent, R. Parker, Owens, Kaczmarek, D. Wilson, Wood.

SECOND ROW: Coach Dunsworth, G. Wilson, Stephens, Warren, Tisdale, Kuykindall, White.

## TRACK

WILSON

Distance, Captain of Team

OWENS

Relay, Hurdles

DENT

Hurdles, High Jump

STEPHENS

Sprints

SWAZYE

Distance

TISDALE

Relay

WILSON, D.

Sprints, Broad Jump

KACZMAREK

Weights, Javelin





R. PARKER  
Weights

WOOD  
Relay, Hurdles

DUNSWORTH  
Coach

WHITE  
Distance



WARREN  
Sprints

KUYKENDALL  
Relay





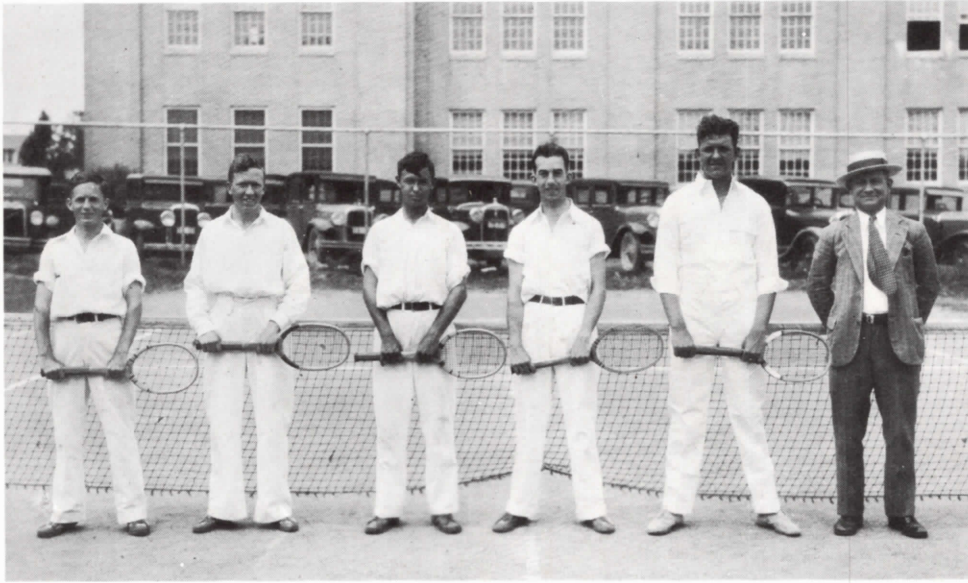

TENNIS TEAM, 1931

Gregory, Wagoner, Chandler, Cotton, Cannon, Preston, Coach

## TENNIS

COTTON  
Singles and Doubles

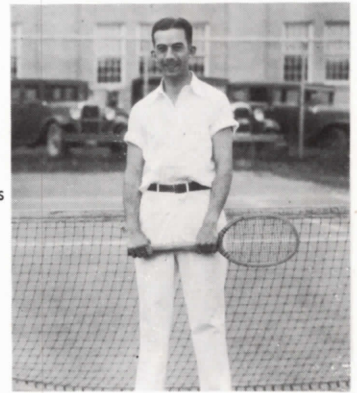

GREGORY  
State Singles Champion for  
Jr. Colleges, 1931



## GOLF

John Simons, Walter Nobles, Bill Kelly, Jack Wise



## BASEBALL

FIRST ROW: Cook, McClendon, Lennen, Simons, Shaw, Summers, Hill.

SECOND ROW: Dickey Pearce, R. Parker, Galloway, Nabors, J. Gray, B. Parker, J. C. Moore



*to Jean*

Just another racket

Mass meeting of the hit'n Misses



Heel,  
Toe,  
One, two,  
three

Altogether now  
Ready, begin.



Page Ziegfield



Girl's Nine and then some



Well Shorty,  
It's kinda  
hard to express  
in a little  
place like  
this how much  
I really think  
of you. You  
are truly to be  
admired for  
what you've  
done here,  
working, making  
grades, and  
above all  
your ability  
of making  
friends. I've  
really enjoyed  
our many  
little talks  
together, as  
well as the  
late hours  
we've put  
in together  
at banquets  
and studying history.



that  
as  
you  
come  
down  
the  
straight  
and  
narrow  
path  
of  
life  
that  
success  
will  
always  
be  
yours  
and  
that  
you  
won't  
forget  
a  
real  
old  
aggie  
friend  
and

Shorty, I just hope an admirer of yours.

## ORGANIZATIONS

Sincerely,  
Tom Hubbard.



## SCHOLARSHIP SOCIETY

Two years ago a plan was introduced by the Phi Kappa Theta Club to promote more interest among the students in achievements of a scholarly nature. The individual students who make the best grades are honored by having their names placed in The Junior Aggie. The student making the highest number of grade points is rewarded by having his name placed in the Hall of Fame. Thus far in the history of the scholarship honor, five names have been placed in the Hall of Fame.

ROBERTA TUCKER

BONNIE HUDSPETH

ROLAND ILLINGSWORTH

ORA MAE BLAIR

HAZEL MAE GRAF

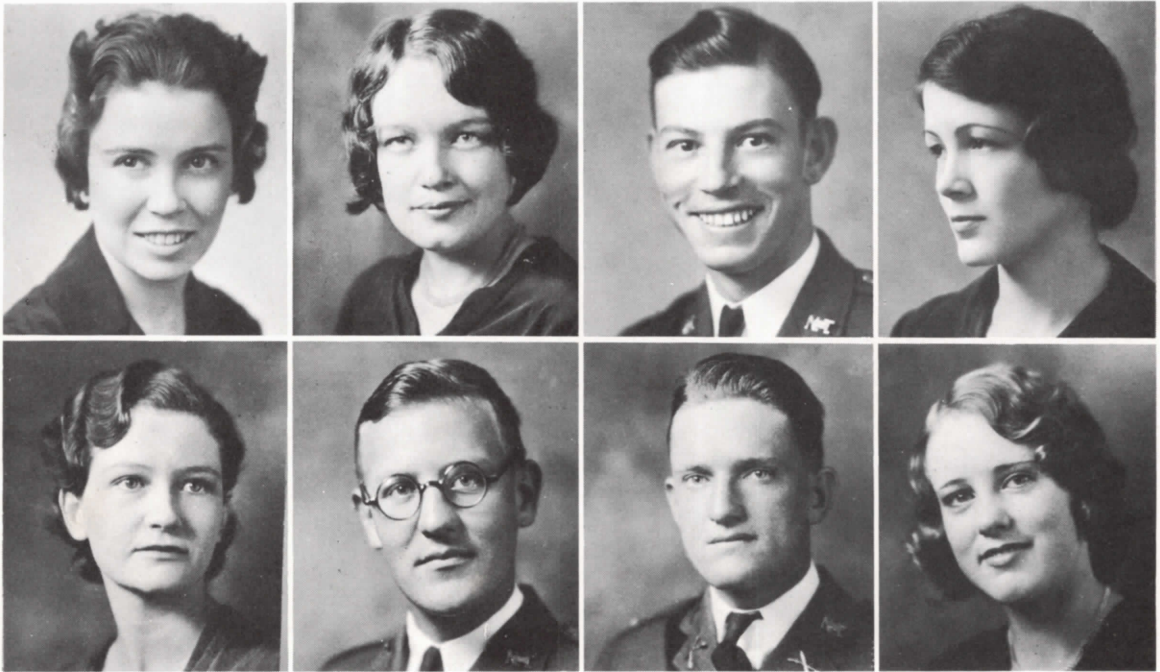

## DEBATE AND ORATION

The debate and oration season at N. T. A. C. was one of the most successful ones in the history of the school. Under the supervision of Mr. Duncan Robinson, debate coach, both the boys' and girls' teams staged several out-of-town no-decision debates. The subject was, "Resolved, That the Nations of the World Should Adopt a Policy of Free-Trade." Each member of the debating team was awarded a letter in speech at the close of the season.

The oratory division was made up of members of the public speaking class. Each person was required to write an original oration and memorize it. The orations were delivered before an audience and were judged. Ray Hynds won the boys' division and Pauline Wright the girls'.

FIRST ROW: Pauline Wright, Marjorie Gleghorn, Bill Smith, Evelyn Robertson.  
SECOND ROW: Frances Geeslin, Ray Hynds, William Wortham, Martha Freeman.

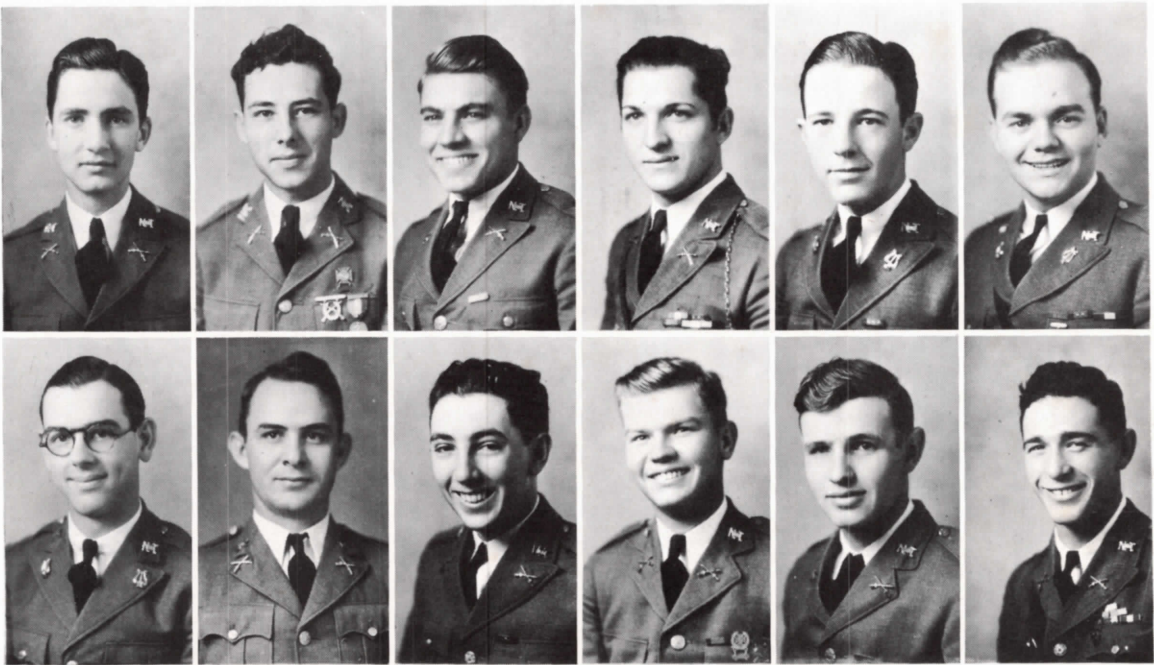

## AGGIE MELODY MEN

The Aggie Melody Men, the boys' glee club, is one of the most popular organizations on the campus. Each year the club members increase in number. The club is often called upon to sing at assembly, for town programs, cantatas, and the like.

Miss Norma Chatham, as director of the club, should be given much credit for her fine work. Miss Annetta Johnson has worked faithfully as the accompanist for the club.

FIRST ROW: Dan Boone, Horace Black, George Shannon, Ralph Pease, Howard Black, Alfred Riley.

SECOND ROW: Eugene Peacock, Frederick Stockton, W. C. Hurst, Thom Hubbard, John Hollingsworth, George Groves.





## TREBLE CLEF CLUB

The Treble Clef Club, or Girls' Glee Club, is composed of all the girls who are taking chorus. It is an organization in which pleasure is combined with duty. Through the year the club presents several programs in assembly which are very enjoyable.

Miss Norma Chatham, as director of the club, has done a fine work. Miss Annetta Johnson, the accompanist, aids the club materially.

FIRST ROW: Violet Roark, Catherine Bentinck, Ouida Altman, Jean Millar, Elizabeth Wilson, Vivian Wine, Margaret Elder, Emilie Kenney, Earline Kinsey, Odessa Fay Dowdy.

SECOND ROW: Doris Perry, Sara Louise Geron, Mildred Pilant, Christine Keith, Keron Garrison, Louise Moore, Mary Jane Pate, Mary Rosier.

THIRD ROW: Frances Brady, Eula Linton, Bettie Lou Hadley, Sunnie Richards, Jeanne Orner, Queen Katherine Milton.

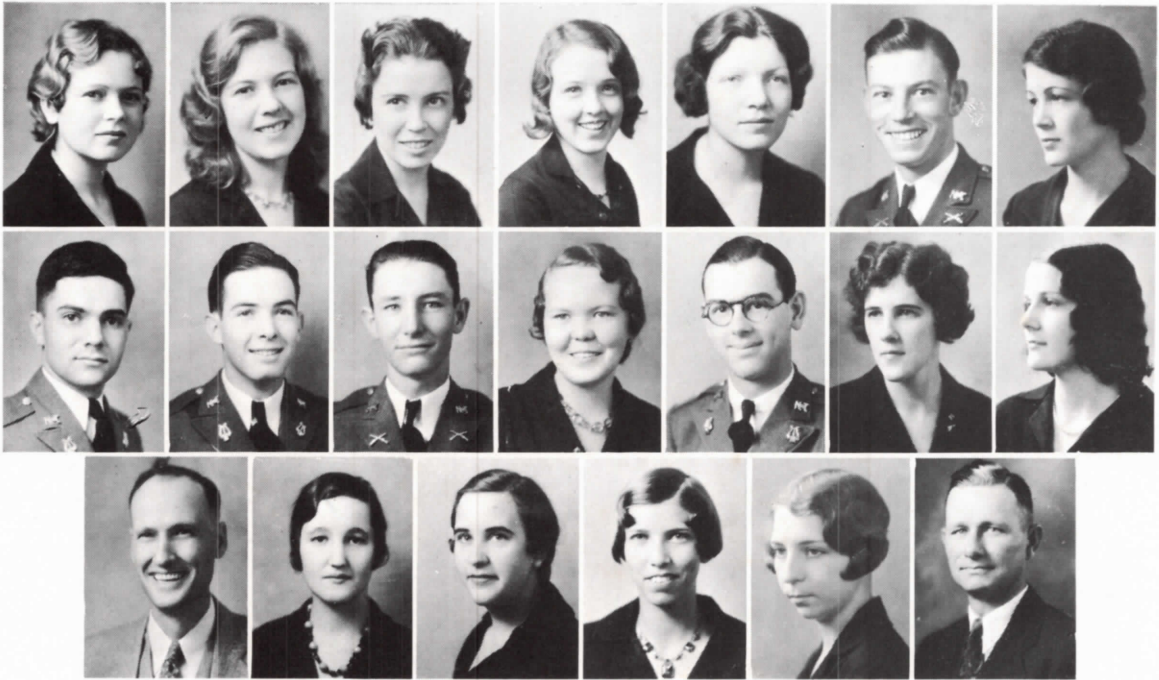

## PHI KAPPA THETA

This club was organized at the beginning of the second semester of the 1926-27 term. The aim of the club is to foster good scholarship and give recognition to students making exceptionally good scholastic records at the North Texas Agricultural College.

Membership consists of those students who are taking a minimum of fifteen credit hours of work and who make an average of above eighty-nine per cent for one semester. To become a member of this club is the highest honor possible.



DAROLD WILSON  
President

FIRST ROW: Catherine Bentinck, Secretary-Treasurer; Violet Roark, Pauline Wright, Vice-Presidents; Lucille Quisenberry, Laurie Surratt, Bill Smith, Evelyn Robertson, Reporters.

SECOND ROW: John Mayhugh, Harold Chamberlain, Craig Parris, Elizabeth Hearne, Eugene Peacock, Eula Linton, Queen Kathryn Milton.

THIRD ROW: George L. Dickey, Sponsor; Christine Keith, Frances Hagood, Ruth Langdon, Billie Williamson, Joe Preston, Sponsors.





## JUNIOR AGGIE

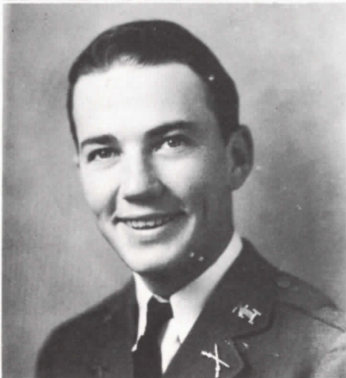
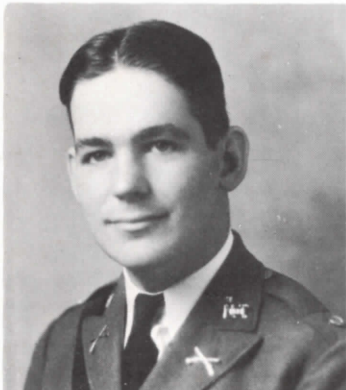

JOE LANGRAN  
Editor  
L. H. McCOOL  
Business Manager

The Junior Aggie, the annual publication of N. T. A. C., has for its purpose the depicting of school life in a true fashion. Students are selected to be on the staff on the basis of their competence and their willingness to work. Faculty advisors aid them.

Just as Rome was not built in a day, neither was the Annual completed in a day. Sincere efforts and lots of hard work have been put into it to make it a worthwhile portrayal of both college work and activity. The staff has tried to create a book which will be read and enjoyed in the future years as well as in the present.

FIRST ROW: Zada Counts, Zella Counts, Norman Hargrave, Nelma Grady, Josephine Bramlette, Sponsor; Ralph Pease, Evelyn Robertson.

SECOND ROW: Nita Montgomery, Lucille Quisenberry, Orsen Paxton, Martye Poindexter, Sponsor; Nick Wilman, George Wilson, W. L. Watson, Sponsor.

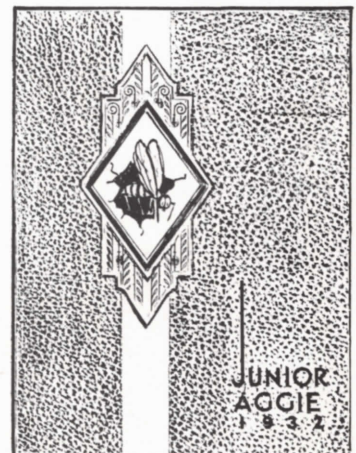



## SHORTHORN STAFF

The "Shorthorn" is the weekly newspaper published by the students of N. T. A. C. Its purposes are to serve as a record of all activities on the Aggie campus, to keep the students informed about what the other students are doing, to teach its reporters the fundamentals of journalism, and to furnish amusement for its readers. This year, for the first time, the reporters have been brought together in a social way.

This year the Shorthorn is celebrating the tenth anniversary of its existence as a weekly newspaper. It was first published in 1919 as a monthly magazine, but was converted into a weekly newspaper in 1922.

The editor and business manager are elected by the student body. The reporters are chosen on their ability and willingness to write. Gold "T" pins are awarded to a representative number of reporters who have had the highest number of inches published during the year.



PAULINE WRIGHT  
Editor

JAMES LIVINGSTON  
Business Manager

FIRST ROW: Paul Ellis, Doris Perry, Harold Chamberlain, Nina Lou Orr, Mr. Ransom, Sponsor; Mr. Barnes, Sponsor; Jean Johnson, C. W. Jacobs, Imogene Gibbons.

SECOND ROW: Violet Roark, T. Murphy, Justine Foley, Robert Coombs, Eugene Peacock, J. E. Little, Vivian Wine.

THIRD ROW: Catherine Bentinck, Albert Ferry, W. A. Vaughn, John Simmons, George Groves, Evelyn Robertson, David Nutt, Jeanne Orner.



## THE AVOLENTE CLUB



BILLIE WILLIAMSON  
President

The Avolente Club was organized in 1923 as a club for girls sponsoring social entertainment at North Texas Agricultural College. The word "Avolente" means "All for Pleasure." This year has been one of success for the club, for the membership of the girls has depended upon congeniality and good sportsmanship. Annually the Avolente girls entertain the football boys, and in the latter part of the year they entertain all the other girls' clubs of the college with a dance. At the big parties and dances given by the club during the year, the boys get in on the fun as well as the girls.

FIRST ROW: Katherine Jordon, Katherine Hielt, Lula Mae Turner, Georgia Williams, Cleo Bearden, Mary Martha Cannon, Lena Belle Barber, Sponsor.

SECOND ROW: Ouida Altman, Mary Frances Goff, Alma Bell Graf, Martha Lee McDuff, Velma Bearden, Gladys Stough, Edith Waters, Vice-President.

THIRD ROW: Carolyn Hielt, Secretary-Treasurer; Betty Lou Hadley, Mary Louise Vaught, Myrtle Rawls, Sponsor; Mary Jane Pate, Mary McCombs, Reporter; Mildred Pilant.





## SANS SOUCI

The Sans Souci Club was organized by Miss Ima Culley in 1923. In the past ten years the club has made an illustrious name for itself, as it is one of the biggest and best clubs on the campus. It is an organization of a limited number of girls which in 1931 and 1932 consists of thirty members. It is one of the most prominent social clubs of the North Texas Agricultural College, and its members include some of the most popular, best liked, and most efficient girls on the campus.

As the name implies, "without a care," the sole purpose of the club is for the advancement of pleasure through social affairs consisting of bridge parties, dinners, week-end parties, theater parties, and a dance each term. This year the club gave two of the biggest dances of the year, honoring first the other two girls' social clubs on the campus, and in the spring honoring the senior girls. This year has proven to be a most successful one for the club, for each member showed congeniality and sportsmanship.



MARY FARRAR  
President

FIRST ROW: Elizabeth Hayes, Connie Mae Roberts, Callie Kingston, Justine Foley, Annie Laura Bonner, Evelyn Fryer, Mildred King, Odessa Faye Dowdy, Evelyn Robertson, Vice-President.

SECOND ROW: Zada Counts, Ursula Parris, Florence Woodman, Elizabeth Harper, Kathleen Galloway, Mary Elizabeth Hood, Mattie Crain, Lillian Hogg, Margaret Elder.

THIRD ROW: Zella Counts, Madge Summers, Mary Katherine Wray, Katherine Williamson, Earline Kinsey, Martye Poindexter, Sponsor; Elizabeth Hearne, Margaret Stewart.





## LA DOCENA



CATHERINE BENTICK  
President

The La Docena Club, one of the prominent social clubs on the campus, was organized in 1927. Its purpose is entirely social and this year it has had one of the most successful years in its history. La Docenas pride themselves in giving novel and unusual affairs. This year they have sponsored dances, theater parties, buffet suppers and outings. A dance honoring the cadet officers and a leap year dance honoring the Sans Souci and the Avolentes were the outstanding events.

"La Docena" is Spanish for "the Dozen," and girls are pledged on the basis of congeniality, personality and good sportsmanship.

FIRST ROW: Norma Chatham, Sponsor; Mary Ellen Dunlap, Doris Perry, Frances Brady, Evalee Randall, Vivian Wine, Mary Anetta Johnson, Sponsor.

SECOND ROW: Alpha Phillips, Pauline Wright, Vice-President; Sara Louise Geron, Secretary-Treasurer; Emalie Kenny, Jeanne Orner, Katherine Prude.

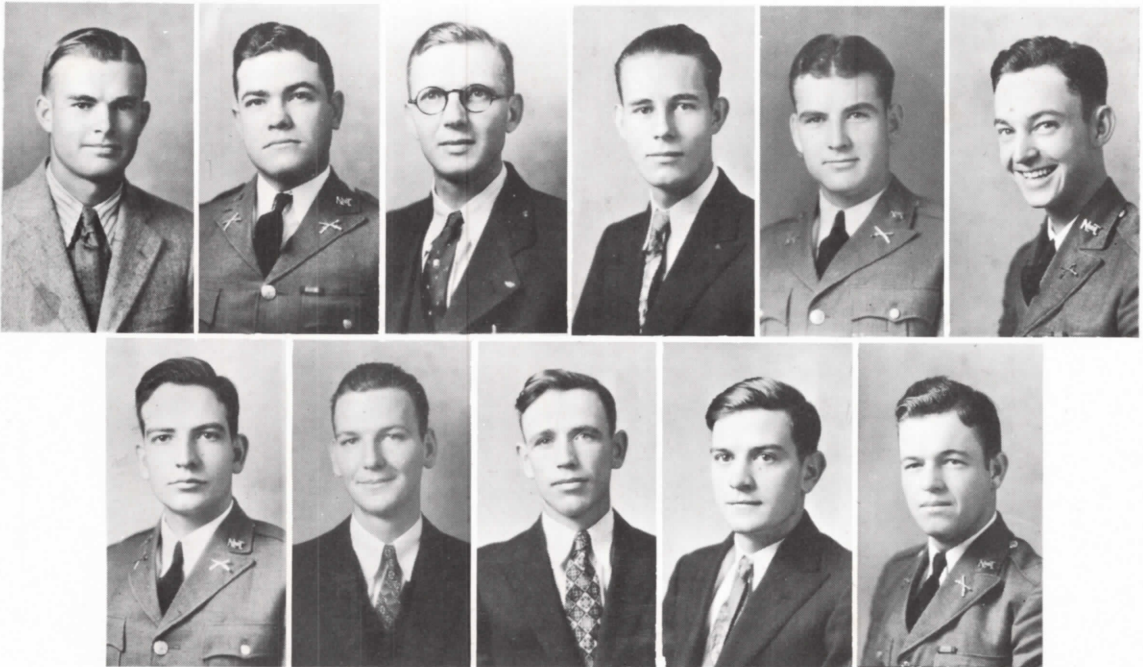

## AGRICULTURE CLUB

The Agriculture Club was organized under the name of the Hoof and Plow Club, in 1924. The purpose in organizing the club was to bring together for entertainment and instruction all students interested in agriculture. In reality it is a melting pot for all efficient agricultural ideas and plans. Any student taking agricultural subjects is eligible.

Bi-monthly meetings of the club are held at which time prominent agriculturists or students address the club. Often times motion pictures procured for the Department of Agriculture are shown on agricultural subjects. Besides being entirely business, however, the club sponsors social functions and many enjoyable parties have been held.

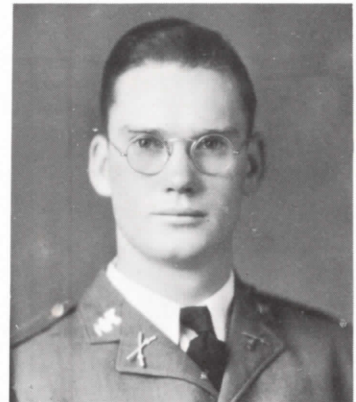

JAMES WALLING  
President

FIRST ROW: Morris D. Brown, Jesse Coleman, M. B. Lebo, Sponsor; James B. Judge, Thomas Gill, Chauncey Bradford.

SECOND ROW: William Barrett, Neill Flemister, Aaron Yeatts, Dick Tribble, Orsen Paxton, Secretary.





## HOME ECONOMICS CLUB



URSULA PARRIS  
President

The purpose of the Household Arts Club is to improve the living habits in the home and the community and to give the members a better understanding of practical home economics work.

In 1927-28 the membership of the club was extended to all the girls in N. T. A. C. At each club meeting a short business session is held, followed by a program. After the program refreshments are served and a social hour is enjoyed.

FIRST ROW: Zada Counts, Secretary-Treasurer; Nita Montgomery, Jean Miller, Zella Counts, Marie Arthur, Ruth Stough, Dorothy Frank, Gladys Stough, Vice-President.

SECOND ROW: Flora Lena Eaton, Katherine Hutsell, Lucille Quisenberry, Katherine Hiett, Camille Smyers, Carrie Hodges, Sponsor; Aileen Mills, Billie Williamson, Reporter.





## BULL PEN SOCIETY

The Bull Pen Society, composed of all off-campus students, is a lively organization and plays an important part in school activities. Programs are enjoyed during the noon hour each day. The entertainment is made up of "bull sessions" and other diversions. The society was organized for the sake of promoting a better feeling of fellowship among the off-campus students. Each year a large number of the society's membership is represented in various school activities.

### BULL PEN

FIRST ROW: George McDowell, Tom Murphy, Bernard Gregg, Wm. Patterson, Fredrick Stockton, George L. Dickey, Alva Spinks, Joe Langran, Jasper Hendricks, Wm. Horace Black, Chauncey Bradford.

SECOND ROW: Walter Nobles, Herman Blackburn, Ross Vick, Woodrow Park, W. D. Camp, Robt. Monroe, William Walton, John Murphy, Oscar Haw, Cecil Nabors.

THIRD ROW: James Kelly, George Shannon, Lynn Yeattes, John Cassell, Norman Hargraves, Charles Gregory, John Hollingsworth, Wm. Webb.

FOURTH ROW: Edward Hall, Harry Ghory, Thurman Gresham, S. W. Ketchum, Jack Little, Harold Bledsoe.





## ENGINEERING SOCIETY



HAROLD CHAMBERLAIN  
President

The Engineering Society is composed of students pursuing engineering courses in the North Texas Agricultural College. It was organized in 1928. The organization is strictly technical and is one in which the members become better acquainted with their fellow engineering students and their problems.

One of the main objects of the Society is to make contacts with men in the engineering field and profit by their experiences. At the meetings the members hear speakers who have become masters in the engineering profession.

It is an annual practice of this organization to hold a technical banquet near the end of the school year, to which a large number of practicing engineers are invited.

### ENGINEERS

FIRST ROW: George McDowell, Louis Wade, Frances Young, Byron Bliss, Jose Gonzales, Mario Gonzales, Wm. Webb, Frank Wells, Maxwell Proctor, George Groves.

SECOND ROW: Norman Hargraves, B. D. Williams, Lawrence Wagoner, Jasper Hendricks, W. E. Lacy, Wilbur McFarland, W. W. Lorenz, Paul Westbrook, Russell Halloway, M. F. Holt.

THIRD ROW: John Woodlief, Earl Wortham, Charles Tisdale, Cecil Christian, James Johnston, Elmer Huffhines, J. R. Allen, Robt. Dix, David Denny, Harvey McMurtrey.

FOURTH ROW: Fred Erhard, John Simmons, Leslie Lennen, Edward Wiseman, Ross Vick, Harry Ghory, O. B. Roquemore, F. M. Smith.





## OFFICERS' CLUB

All commissioned cadet officers of the school are eligible for membership into the Officers' Club. The members of the club are representative of scholarship, discipline, leadership, fidelity and military ability. The Officers' Club not only promotes co-operation and understanding between the officers while they are on the campus, but it develops an everlasting bond of friendship that can be depended upon in later life. The organization has always been incentive to the advancement of school spirit, a spirit which has manifested itself among the entire student body.

Since the Officers' Club is represented by the best coordinated talent of the school, the social functions which the club sponsors always prove the best obtainable. The club carries out a varied social program throughout the year.



GEORGE GROVES  
President

FIRST ROW: Jack Mahan, Alfred Riley, Ralph Pease, Marseille Warden, Harold Chamberlain, Reporter; Raymond Darrah, Secretary-Treasurer; Darold Wilson, Vice-President; Robert Coombs.

SECOND ROW: Norman Hargrave, Harry Gohry, Elmer Huffines, Robert Dix, Jack Little, John Simmons, George Wilson, Joe Langran.

THIRD ROW: Jimmie Dent, Billy Campbell, Maxwell Proctor, Bill Smith, James Johnston, Orsen Paxton, Sergeant-Major.





## REAR ADMIRALS' CLUB



ROBERT GRAY  
President

There is a class of students in N. T. A. C. whose lot it is neither to draw prominence from the military department, nor beget respected aloofness from academic standing. Notwithstanding, a certain social notoriety has been accumulated during the year by the Rear Admirals' Club. This notoriety is not dependent on military or academic excellency, but rather is an outgrowth of the good comradeship existing among the fellows of the school.

The characteristics which distinguish the Rear Admirals' Club from most organizations of its nature have been embodied in the constitution. One of these characteristics is that the club dismisses members when their daily conduct shows evidence of gross suction. The other characteristic, based on the same idea, calls for dismissal of members who

become of higher than Corporal rank. However, distinctions which are based on meritorious achievement are applauded nowhere more highly than in the Rear Admirals' Club.

In connection with its serious aspects are the numerous diversions engaged in for the pleasure of the club. Incidentally, girls have been excluded from all of the social functions, and they have all been a success.

The club has accomplished its purpose in bringing together a long existent social order which hitherto has had no means of self expression.

FIRST ROW: Maurice Wilder, Jack Stephens, James Walling, Frederick Bankhead, Howard Black, Jesse Coleman, Dan Boone, Earl Hughes, John Simmons, Student Sponsor; Luther Adcock.

SECOND ROW: Paul Westbrook, William Webb, Stephen Jones, Ross Black, J. C. Hurst, W. A. Vaughn, Leslie Lennen, Vice-President; David Denney, Ralph Pease, Arnold Shaw, Reporter.

THIRD ROW: Paul Ellis, Secretary-Treasurer; O. B. Roquemore, Sergeant Mooree, Faculty Sponsor; L. H. McCool, John Simons, Ross Hale.



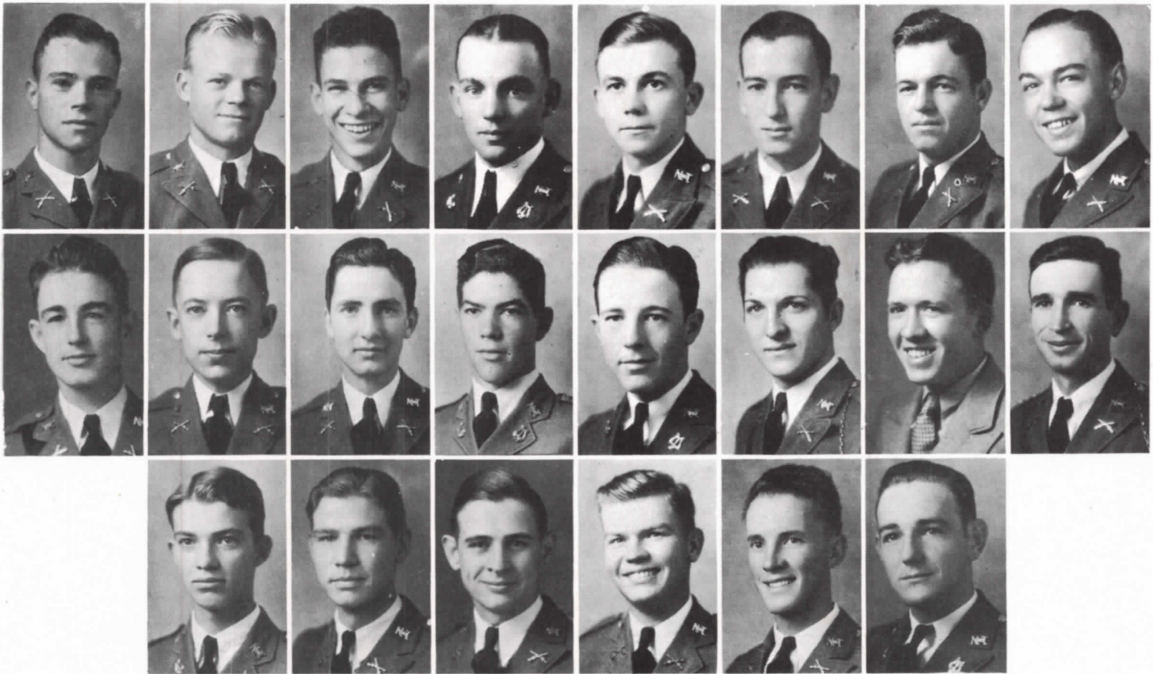

## TENNIS CLUB

The Tennis Club was organized in 1930 with the purpose of sponsoring a tennis team each season and of offering every now and then some social diversion for the members.

Mr. Joe B. Preston is sponsor of the club and coach of the team, and in the opinion of the members of both, he fits the bill in every way.



WILLIS CANNON  
President

FIRST ROW: Walter Nobles, L. F. Pratt, Arnold Shaw, Reporter; Emory Huffines, Jack Eavenson, J. H. Kelly, Orsen Paxton, Secretary-Treasurer; W. C. Hurst.

SECOND ROW: Bill Campbell, Ross Black, Dan Boone, Wilburn McFarland, Howard Black, Ralph Pease, Lawrence Wagoner, George Wilson.

THIRD ROW: Robert Monroe, J. A. Spinks, Robert Gray, Thom Hubbard, Jack Moore, Russell Holloway.

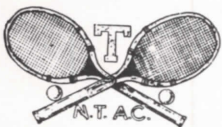

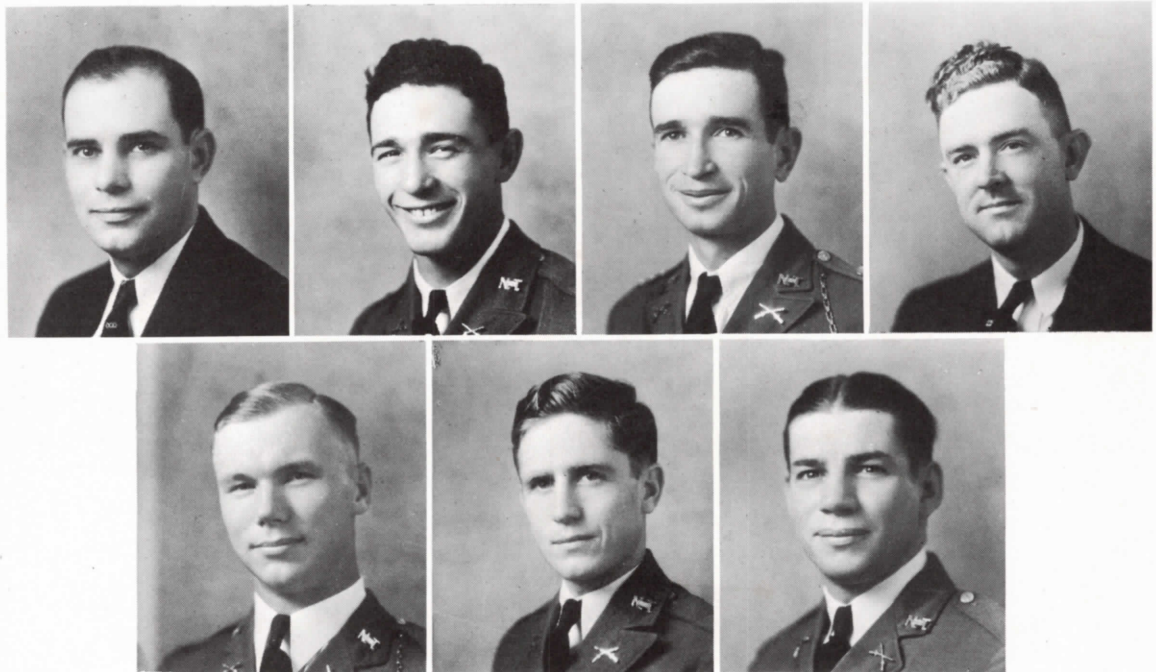

## "T" ASSOCIATION

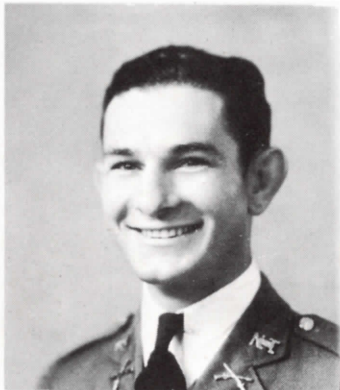

JOHN T. SIMONS  
President

The "T" Association was organized three years ago to create a greater interest in sports and to make the boys of N. T. A. C. desire to win distinction in the athletic activities. Men who have lettered in one of five major sports sponsored by the college athletic department are eligible for membership in this club.

FIRST ROW: H. A. D. Dunsworth, Sponsor; George Groves, Secretary-Treasurer; George Wilson, J. C. Moore, Sponsor.

SECOND ROW: Louis Kaczmarek, Charlie Gregory; Leslie Lennen, Vice-President.



## DALLAS COUNTY CLUB

The Dallas County Club, composed of North Texas Agricultural College students who live in Dallas County, was organized in 1927. The purpose of the club is the bringing together of the Dallas students to promote a unity and a feeling of fellowship among them.

As the number of students from Dallas increases each year, the club has grown in both number and prestige. The club has given some of the biggest and best parties of the year. The dinner-dance was an outstanding social event.

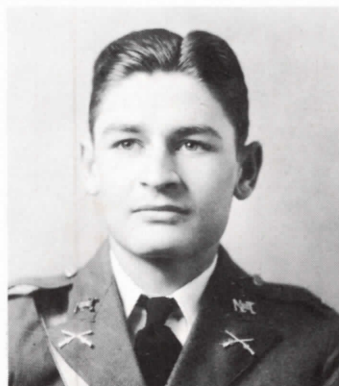

NORMAN HARGRAVE

FIRST ROW: Elizabeth Hays, Robert Bauman, Mary Katherine Wray, Billy Campbell, Alvah Spinks, Sunnie Richards, Jeanne Orner, Jim Addison, Jack Addison; S. A. Lynch, Sponsor.

SECOND ROW: Catherine Bentinck, George McDowell, Pauline Wright, Harry Gohry, James Kelly, Mary West, Allen Rische, Mildred King, Frank Satterfield, Maxwell Proctor, James Mullan, Evelyn Robertson.

THIRD ROW: Mary Ellen Dunlap, James Livingston, Connie Mae Roberts, L. F. Pratt, Justine Foley, Robert Dix, Horace Black, Mattie Crain, Arthur Brown, Frances Overstreet, Ralph Pease, Roy Benton.

FOURTH ROW: Maurice Garrett, Robert Gurley, Jack Edwards, J. E. Little, James Johnston, L. H. Graves, Jack Moore, Robert Monroe, George Groves.



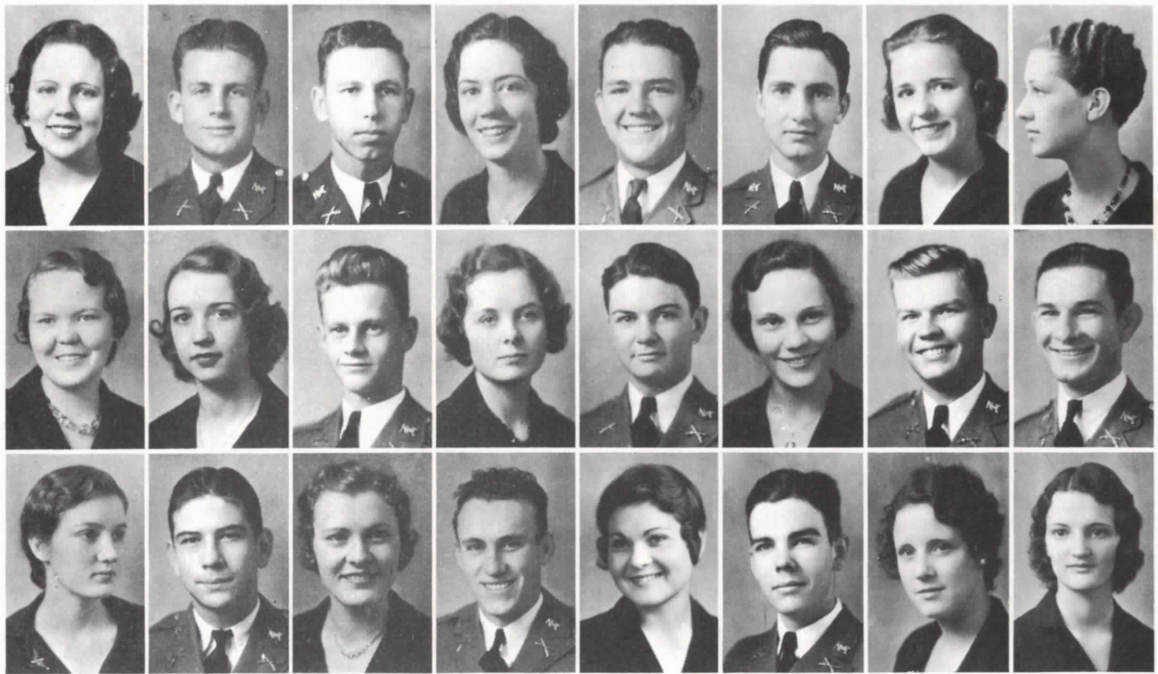

## TARRANT COUNTY CLUB



RAYMOND DARRAH  
President

The Tarrant County Club, formerly the Fort Worth Club, is an organization composed of all the N. T. A. C. students living in this county. The purpose of the club is to form closer relations and closer friendships between the students of Tarrant County. It seems to have succeeded quite admirably in this direction.

During the past year, the club has, by a spirit of co-operation and good fellowship, sponsored many outstanding social events which were a credit, not only to itself, but to the college as well.

FIRST ROW: Carolyn Heitt, Robert Coombs, J. P. Faris, Emilie Kenney, Willis Cannon, Dan Boone, Reporter; Mary Martha Cannon, Mary McCombs.

SECOND ROW: Elizabeth Hearne, Vivian Wine, Craton Guthrie, Myrtle Parker, Jackson Stough, Mary Frances Goff, Thom Hubbard; John Simons, Vice-President.

THIRD ROW: Nita Montgomery, Marvin J. Thompson, Margaret Stewart; Marseille M. Warden, Secretary-Treasurer; Cleo Bearden, Ralph Parks, Odessa Fay Dowdy, Frances

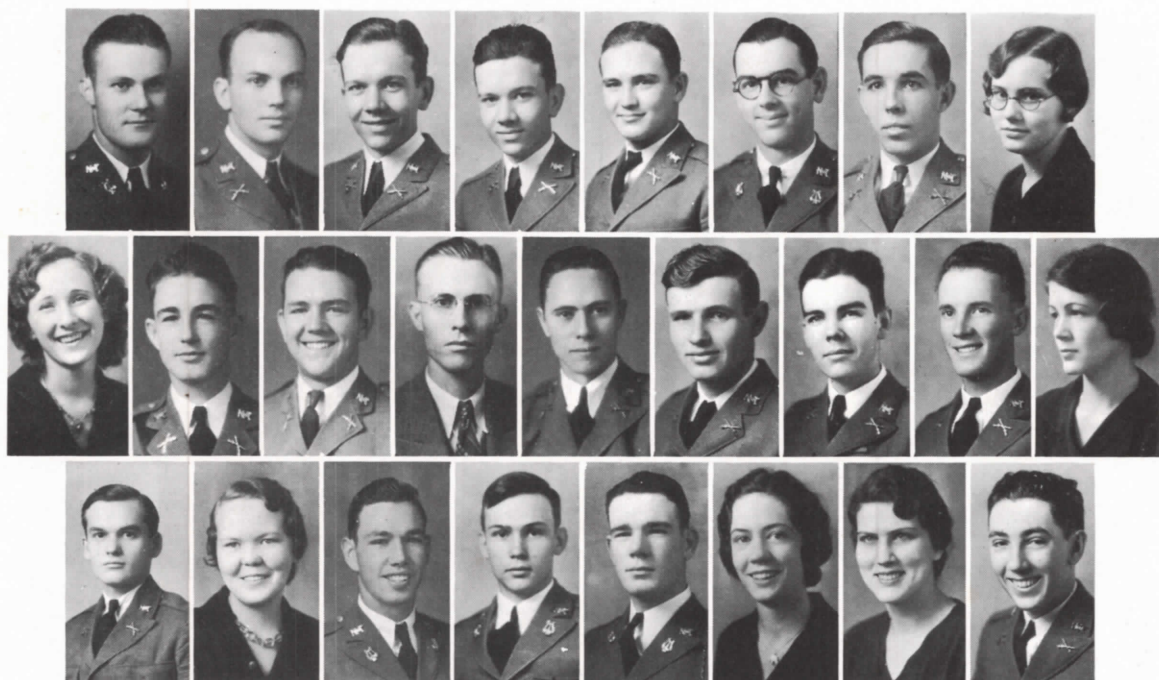

## PI MU CLUB

The Pi Mu Club was organized for the benefit of pre-medical students to create and promote interest in the medical profession and to maintain the high standards of scholarship set by former N. T. A. C. students at medical colleges.

The club sponsored monthly meetings, at which time prominent men in the medical profession, doctors, dentists, bone specialists, and the like, lectured to the students. Students taking pre-medical work are among the most numerous on the campus, and thus this club is of great value to the college.



MARY HODGE  
President

FIRST ROW: Maurice Garrett, Paul Ellis, Jack Addison, Jim Addison, Arthur Brown, Eugene Peacock, Mary Farrar.

SECOND ROW: Mary Elizabeth Hood, Billy Campbell, Willis Cannon, C. A. MacDonald, Sponsor; Ralph Parks, Jack Moore, Evelyn Robertson.

THIRD ROW: John Harris, Secretary-Treasurer; Elizabeth Hearne, J. S. Murphy, Harry Chandler, Emalie Kenny, Margaret Edwards, J. C. Hurst.





## DRAMATIC CLUB

The Dramatic Club, organized in November, 1931, is the only club on the campus which furthers one's interest in the drama.

The purpose of the founders of the club was to form a sort of student workshop through which plays are to be produced. The members are divided into different groups, each group having its own student-director and play, the cast of which is composed of college students.

Under the very able sponsorship of Mr. W. A. Ransom, the dramatic club has become one which promises much for the future. It soon will probably be one of the most important clubs on the campus.

FIRST ROW: Dorothy Jarrett, Burmis Sylvester, Albert Ferry, Velma Wylie, Margret Elder, Margert Edwards.

SECOND ROW: Dorris Perry, Mary Frances Brady, Emilie Kenney, David Nutt, Sunny Richards.

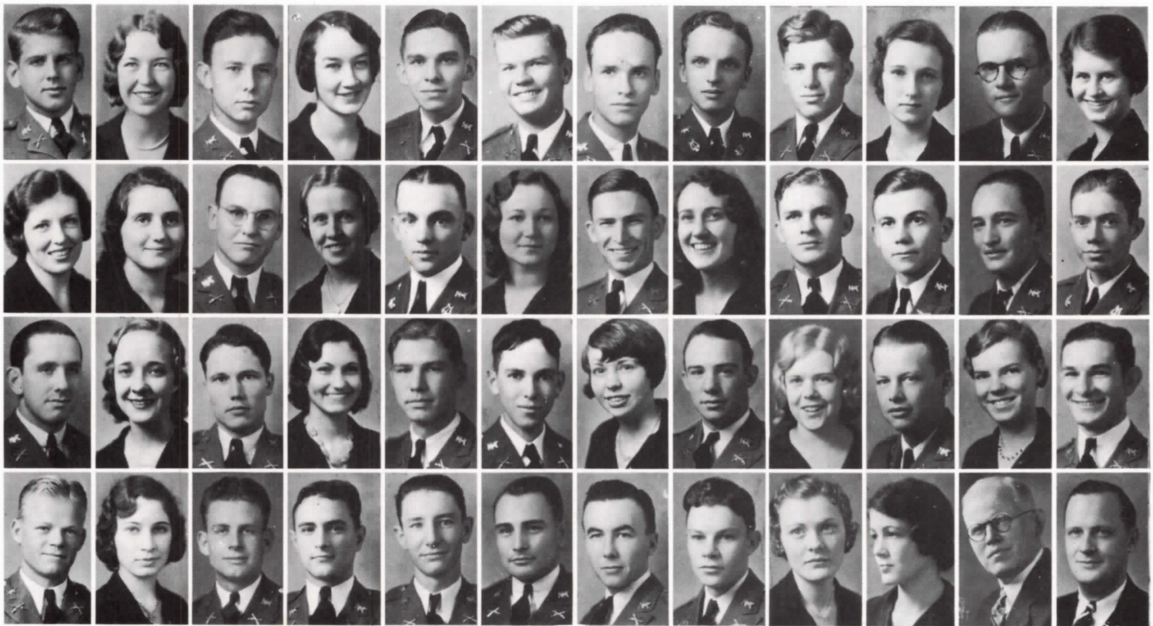

## COMMERCIAL CLUB

The club is a student organization, having its officers elected from the student members. The function of the club is to aid students who plan to enter upon a business career. This is done by having various members of the club and business men from different business organizations to discuss different phases of business from time to time. In addition to the business problems which are brought before the club for the student's enlightenment at each monthly meeting, lessons and drills in parliamentary law of meeting procedure are given. At its annual event the club has a banquet, at which time ex-members and members of the club have a get-together meeting.

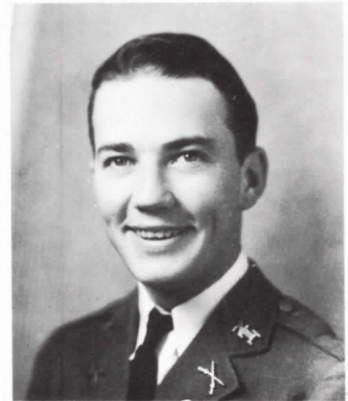

L. H. McCool  
President

FIRST ROW: Robert Bauman, Lucile Miller, Richard Pinson, Madge Summers, S. W. Ketchum, Thom Hubbard, Albert Ferry, Jesse Manley, Milton Herndon, Mary West, Perry O. Wilhite, Frances Overstreet.

SECOND ROW: Lula Mae Turner, Kathryn Jordon, Barnes McClendon, Mrs. Anna Lou Carey, Emory Huffhines, Nelma Grady, Gilman Pratt, Keron Garrison, Vernon Dunklin, Jack Eavenson, Sherwood Haw, William Walton.

THIRD ROW: James Vaught, Kathryn Willingham, James Livingston, Charlie Mae Green, James Spinks, Jack Denman, Juanita Wilson, Frank Satterfield, Ronda Winn, J. E. Little, Mattie Alexander, John Simons, Vice-President.

FOURTH ROW: L. F. Pratt, Florence Woodman, Robert Coombs, Roger Vaughn, C. W. Parris, W. A. Vaughn, Ross Hale, Reporter; Mick Spellman, Margaret Stewart, Secretary-Treasurer; Evelyn Robertson, W. L. Watson, Sponsor; B. C. Barnes, Sponsor.





## WOMAN'S ATHLETIC ASSOCIATION

The Woman's Athletic Association is composed of all the women who are interested in sports of any kind. The club holds a monthly business meeting and sponsors several novel and interesting social functions.



RUTH LANGDON  
President

FIRST ROW: Virginia Scruton, Violet Roark, Lucile Miller, Evelyn Norman, Camille Smyers, Elizabeth Wilson, Edith Waters, Frances Overstreet, Queen Katherine Milton, Mary McCombs, Secretary.

SECOND ROW: Evelyn Robertson, Doris Perry, Mildred Shannon, Laura Surratt, Evalee Randal, Lula Mae Turner, Mary West, Vivian Wine, Mattie Alexander, Sunnie Richard.

THIRD ROW: Mary Jane Pate, Alpha Phillips, Ruby Gordon Simpson, Lucille Quisenberry, Pauline Wright, Kathryn Prude, Velma Wylie, Eula Linton, Mildred Pilant, Ruth Stough.



## WOMAN'S ATHLETIC ASSOCIATION

The Association is run on the club plan with three major clubs—tennis, dancing, and baseball. The minor sports include hiking and skating. Each girl is a member of one or more of the sport clubs. A pin is awarded to every girl who makes a total of four hundred points. A girl must work two years and make a total of eight hundred points to win a sweater with a "T."

FIRST ROW: Dorothy Jarratt, Katherine Jordon, Nelma Grady, Athlynn Hancock, Elizabeth Hearne, Katherine Hutsell, Mary Margaret Hill, Margaret Jones, Earline Kinsey.

SECOND ROW: Catherine Bentinck, Rosa Bell Borden, Allene Bengel, Fern Blasingame, Mildred Mayhew, Frances Brady, Alice Anderson, Mary Martha Cannon, Ruth Carrell.

THIRD ROW: Zada Counts, Zella Counts, Marie Arthur, Annie Laurie Bonner, Mary Farrar, Evelyn Fryer, Keron Garrison, Imogene Gibbons, Bettie Lou Hadley.



## ATHENIAN CLUB



GEORGE GROVES  
President

The Athenian Club is the only literary organization on the campus. It was organized three years ago for the purpose of giving the students an opportunity to develop their talents in oratory and debating.

Under the able direction of Mr. Duncan Robinson, the club took as its topic for the year's study, "Characters of the Southwest." The members of the organization subscribed to the Southwest Review on which the programs were based. Many interesting subjects were discussed at the meetings.

Besides being a literary club, the group also went in for social activities. It entertained with several of the most interesting dances and parties of the college year.

FIRST ROW: Violet Roark, Doris Perry, Elizabeth Hearne, Pauline Wright, Sunnie Richard, Sara Louise Geron, Earline Kinsey, Thom Hubbard, John Simmons, Keron Garrison.

SECOND ROW: Eula Linton, Wilbur McFarland, Louise Kaczmarek, Arnold Shaw, Emilie Kenney, Orsen Paxton, Ruby Lee Patterson, Alfred Riley, Juanita Weatherbee, Jerry Vestal.

THIRD ROW: Marseille Warden, Justine Foley, Craton Guthrie, Elizabeth Wilson, Vivian Wine, George Shannon, Mary West, Robert Coombs, Mary McCombs, Evelyn Robertson.

FOURTH ROW: Vernon Dunklin, Frances Brady, Ross Vick, Mary Louise Vaught, Ralph Pease, Evelyn Fryer.

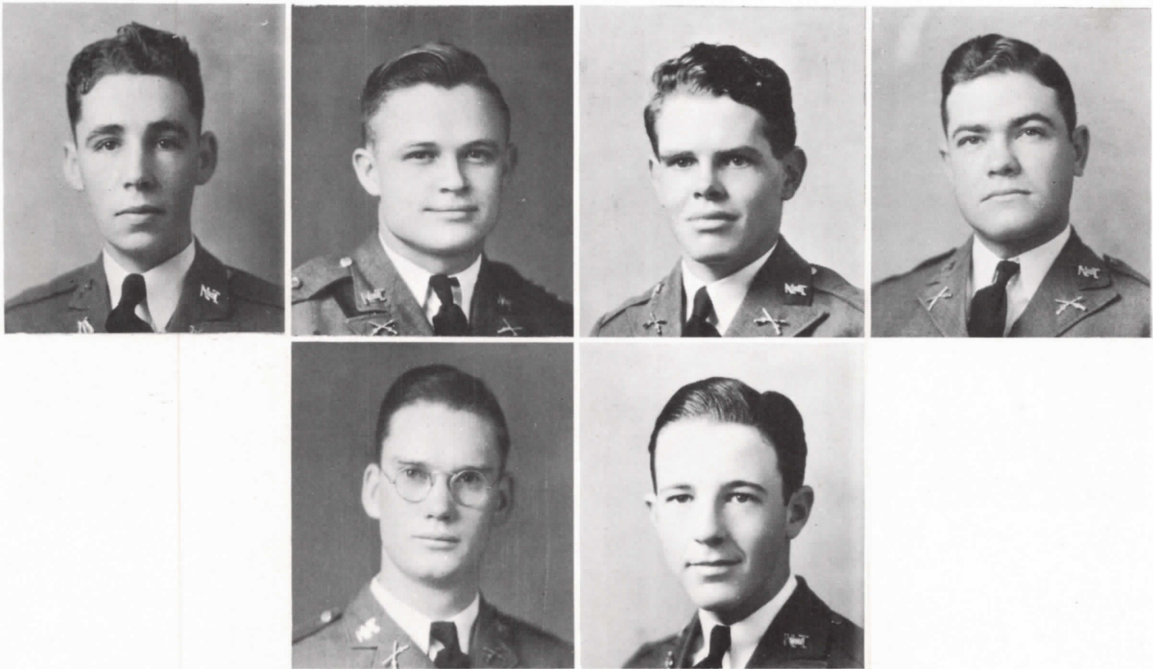

## WEST TEXAS CLUB

The West Texas Club was organized in 1929 for the purpose of bringing together all of the students living west of Fort Worth. Social entertainments are given in order to promote friendship and cordiality among the students. The club sponsors such entertainments as dances and parties.

It's a good feeling to be in a club composed of members from your own part of the State. Oh! We West Texans! Yip! Yip!



LESLIE LENNEN  
President

FIRST ROW: James Henderson, Darold Wilson, Charles Tisdell, Jesse Coleman, Vice-President.

SECOND ROW: James Walling, Reporter, Howard Black.





## CO-OP CLUB

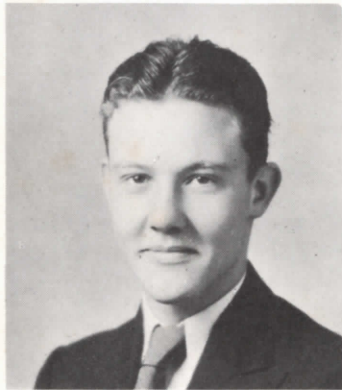

C. W. JACOBS  
President

The Co-op Club, whose membership comprises students registered in part-time agricultural, automobile, commercial, and electrical courses, was organized in 1928.

This is strictly a democratic organization, having for its object the development of individuals to meet social, civic, and industrial demands on citizenship. The essential factors toward citizenship most vitally stressed are the development of personality through presiding as club officers, heading committees, appearing on programs, and accounting for club dues and expenditures. The club sponsors two reporters for campus publications.

FIRST ROW: Fred Bailey, Edward Broline, Edward Riley, J. L. H. Roundtree, Douglas McSweeney, Aaron Yeats, Dick Tribble, Lacy Crabtree, J. B. Judge, Floyd Smith.

SECOND ROW: Glen Conklin, W. C. Gregg, Morris Brown, Jeff Daniel, Allison Kunz, Neill Flemister, Eugene Cuenod, Ted Willhoite, Clarence Sheffield, Nick Wilman.

THIRD ROW: Roy Marvin, Floyd Turner, Weldon Tatum, E. B. Keeter, Gordon Godfrey, Leonard Heitzman, Quannah Maxey, A. H. Oakes, M. C. Stone, and Mrs. Zeigler, Sponsors.

FOURTH ROW: Charles Collier, Allston Williams, Roy David Norwood, T. A. Hartwell, John D. McNeil, Ralph Anderson.





FUN & ADS

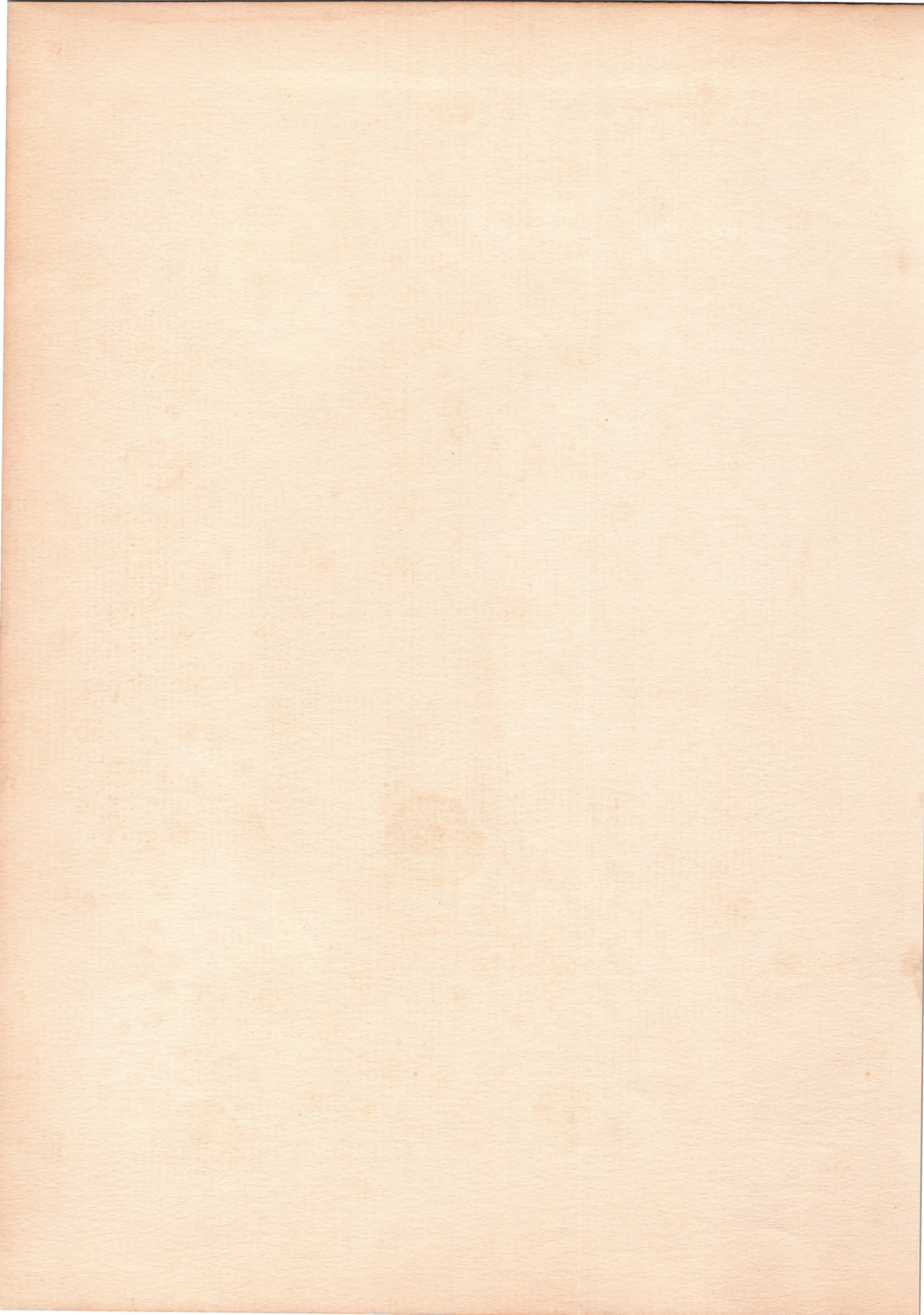



Since C. W. started at an early age letting the women, even Ursula, boss him, he now has a terrible complex.



Before taking the compound Nita could not stand on her feet. (The editor gives his apology for not having a picture of her after taking, as she could not be found at all.)



Little did Marie realize that when the man gave her the cook book, that that would be the turning point in her life.



The controversy started about whether Tommie or Mary Louise should sit in the chair, and it hasn't been settled yet.



Zada Zella Zilch and Zella Zada Zilch started arguing over boys at an early age, and we wonder if he was a Co-op.



When Mary Farrar was all dressed up in her ribbons and laces, little did she realize that she would ever have to spend half of her time in Chemistry lab.



George and his little brother certainly give us proof of Darwin's theory.



They laughed when I squeezed into my Chevrolet, but now I bring load after load after load of girls to N. T. A. C. every morning.



# CAMPUS COUPLES



# WASTED TALENT



BARBER SHOP TRIO



MRS.

BOY



BIG TIME VAUDEVILLE PLAYERS



FLYING HIGH

ANN PAYLOA 2ND.



HEAD COACH AT VASSAR



TENNIS CHAMP.



Boy Scout Master.

# DAB-YOU-TAUNTS



Wilina Curtis



Muline Wilson

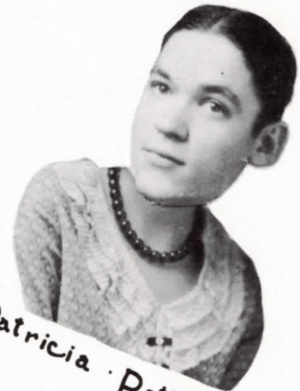

Patricia Patterson



Normanda Hargrave



Jacksie Little



Orselena Belle  
Paxton



Tomica Vaught





# COSSIFERS CLUB





# WEARY WARTS



# NECKLESS WONDERS

THEY NEVER HAD  
ANY NECK

AND THEY  
NEVER WILL.



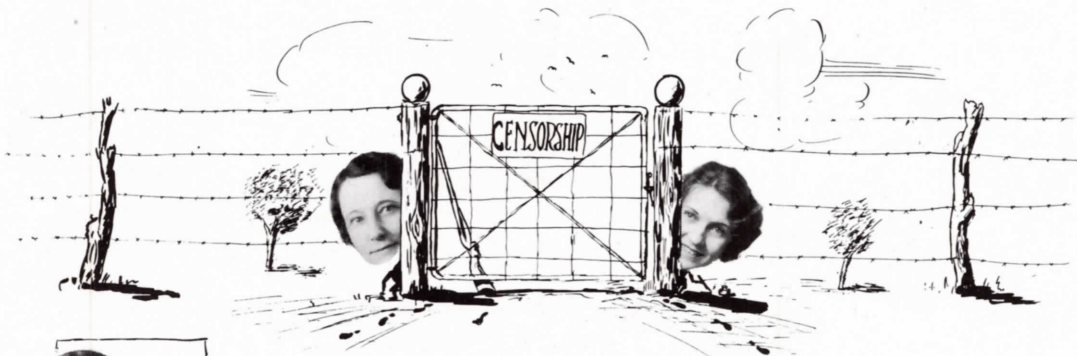

# JUNIOR AGGIE

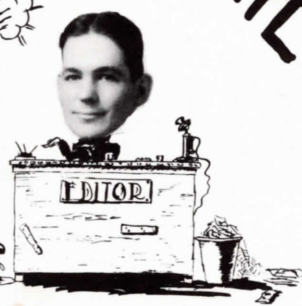
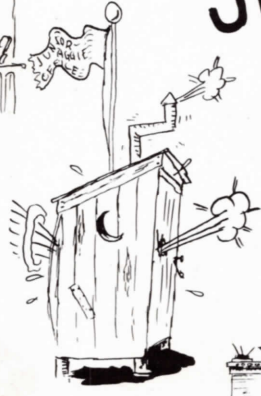

# THE GREENHORN

## EXTRA LARGE MURDER

By Released Wire

As a special for Monday, the criminal element of the city offered for approval three complete murders.

These supplemented the blackmail and lead pipe act usually offered on Mondays.

The parties responsible for this novel entertainment have not been located at this writing. They have been mentioned for the Pulitzer Prize for 1932. The city looks forward to future offerings by our talented citizenship.

## MUST WE SUFFER?

Of course we must suffer. Who ever heard of anything else? You might try something different for a while and tell us about it.

## POLITICAL BATTLE DUE

J. Weddington Bunch appeared in the District Court of appeals today to answer suit for a political battle.

H. M. S. Hornblow is suing Mr. Bunch for the battle, said to have been delivered under contract but never paid for.

Preliminaries should prove interesting. No holds are barred.

## Prominent Citizen To Visit Foreign Ports

Homer Eggfoot, prominent citizen, will leave (or has left) for foreign ports this week. Mr. Eggfoot made no statement as to the why of his visit other than, "See the sheriff."

## PERSONALS

Bill Walton spent the week end at Grand Prairie. On being asked why he chose to stay at his country estate, Mr. Walton replied, "Well, that's where I live."

Cecil Ramon, the yodeling cowboy, is filling an engagement at the STATE in Fort Worth. This theatre was formerly known as the Hippodrome.

Arnold Shaw was a recent visitor to Oliver Courts for no good reason.

Dr. W. A. Notsome spoke to the ladies of the W. C. T. U. at the First Methodist Presbyterian Church last evening. His subject was, "Should Camels Be Allowed to Drink Once a Week?"

Captain Keltner held an informal affair for several members of the corps Saturday afternoon. This event proved so popular that it will probably become a weekly affair.

## YOUR BEST FRIEND WON'T KNOW YOU

*To Be Socially Sought After . . . Sniffle\* a*

## BURLEY BULL

Strong as an ox and half as high, with few modern conveniences. You won't know you are smoking (Sniffing) after the first puff.

*Try one today. Try two if you can stand it. We dare you.*

\*Smoke.

**BLUDGETT & PLUGGIT TOBACCO COMPANY**

## Do Your False Teeth Come Out?

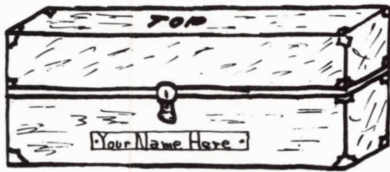

This handy container prevents the false teeth from falling out. Before going any place remove the teeth and place them in this novel box. You will not be bothered with falling plates. The box is equipped with piano hinge and brass bound corners. This is something you can't afford to be without. What would you do if company should come and you were not prepared.

Address a letter to **SOUTHWESTERN COFFIN COMPANY** for a trial sample.

## LEARN AT HOME

Modern Business (if any) requires well trained men (children in arms not admitted).

Don't neglect your education. Become informed and prepare yourself for the return of Prosperity.

*We offer correspondence courses in the following subjects:*

- |                 |                    |
|-----------------|--------------------|
| 1. SUCTION      | 4. TOBACCO CHEWING |
| 2. CAN OPENING  | 5. CAR DODGING     |
| 3. PIANO TUNING | 6. BALLISTICS      |

**NORTH TEXAS AGONY CULTURAL COLLEGE**  
ARLINGTON, TEXAS

### DOROTHY STICKS

Dear Miss Sticks:

I am very much in love with a young man that I met recently. As much as I love him there is something that makes me afraid of him. It is rumored that he chews tobacco.

What shall I do? Anxiously,

\* \* \* KAT.

Dear Kat:

Don't let him put anything over on you. Get you a package of Beechnasty and show them how they could spit when mother was a girl.

Dear Miss Sticks:

I am troubled with excess baggage that has been with me for some years now. How can I get rid of him without hurting his feelings?

Desperately,  
BILLOUSEE.

\* \* \*

Dear Billousee:

Arsenic, girlie. It is painless and quite efficient.

Same to you,  
DOT.

Dear Miss Sticks:

How may I gain social prominence and still retain my scruples? Please remit,

DUBBINSON.

\* \* \*

Dear Dubbinson:

Any person with scruples should know better than try to gain social prominence.

Sorry,  
DOROTHY.

### WANT ADS

FOR SALE—One cow slightly dry but otherwise in perfect condition; valves recently ground and running gear in excellent condition.

WANTED—Some reliable person to pinch hit for me in a Sociology quiz. Address replies to O. U. R., care of this paper.

CAN USE several nice girls for evening work. Good pay and short hours. No house to house canvasing. Straight salary, no commission basis. Homer G. Glutz, 2222 West Thoid Street, City.

OPENING for a young man who wishes to succeed in life. No experience necessary. Just come with an open mind, if any, and ask no questions. Sophia Snotzgurgle.

WANTED—Salesman who can sell our line of goods to any one. We need men to cover a brand new field. Here's a chance to clean up. Act at once if you want to be in the money. We back you with our guarantee until some trouble comes, then we don't know you. Be glad to see most any of you. Mr. G. Y. Hoggs-mouth, care of Northern Mills Paper Company, S. W.

PERFECTLY GOOD BONDS FOR SALE—They are no good to us, so we are getting rid of them. Ask at once for our trial offer. Know Good Bond Co., N. Y., N. Y.

# SELF EXPLANATORY

BY CRYSTAL  
GAZER.

10 YEARS  
FROM NOW



WHEREVER YOU ARE  
WHATEVER YOU WANT

IN

Military Apparel, Insignia and  
Equipment

WE CAN SUPPLY YOU



**FRANK BROTHERS**

*THE Military Outfitters  
of the South*

ALAMO PLAZA

SAN ANTONIO, TEXAS



COLLEGE AND SCHOOL  
ANNUAL PHOTOGRAPHY  
IS OUR SPECIALTY

  
**Taylor's Studios**  
PHOTOGRAPHS  
*-that Live Forever*  
Fort Worth, Texas

Junior Aggie Photographer

NOTE TO EDITORS:

*Write us and we will send a representative  
to explain our plan.*

LIGHT—a Perpetual Welcome



A well-lighted home  
is a cheerful home.  
Light personifies the  
tangible spirit of a  
home and is a means  
of expressing a cordial  
welcome and friendly  
hospitality.

Texas Electric Service Company

General Office—Fort Worth



ARLINGTON'S FAMOUS CARLSBAD  
MINERAL WATER

Arlington, the Coming Health Resort of the Southwest

*MAKE ARLINGTON YOUR HOME*

## The Arlington Rotary Club

The Arlington Rotary Club has its regular weekly luncheon at the Methodist Church at 12:15 every Thursday. Education, good fellowship, honesty in business and international peace through closer friendship and better understanding among the peoples of the world are its most cherished objectives. It is fostering and serving the interests of N. T. A. C. at all times.

Arlington Rotary Club, Arlington, Texas

## North Texas Aggies

RIDE THE DE LUXE INTERURBANS ON YOUR TRIPS TO  
DALLAS AND FORT WORTH

Cars to Dallas Leave Arlington Every Hour at 33 Minutes After the  
Hour From 6 A. M. to 12 P. M.

Cars to Fort Worth Leave Every Hour at 51 Minutes After the Hour  
From 6 A. M. to 12 P. M.

North Texas Traction Company

INSURANCE AND BONDS—  
ALL KINDS:

Fire - Life - Tornado  
Automobile, Etc.

*"If it's INSURANCE we write it."*

**Davis & Bondurant**

AGENTS

Office: First State Bank Bldg.

Phone 52

Arlington, Texas

**SAVE MONEY**

BUY YOUR MILITARY EQUIPMENT

— From —

**CARROLL'S**

208 N. AKARD ST.

DALLAS

Compliments of

**JOS. M. HERMAN SHOE CO.**

186 Lincoln St. Boston, Mass.

Manufacturers of Men's

Finest Footwear for Every Purpose

**R. W. McKNIGHT**

GROCERIES and MEAT

COUNTRY PRODUCE

Fruits and Vegetables

24--PHONES--25

**W. C. Striping Co.**

FORT WORTH'S LARGEST  
DEPARTMENT STORE

*Where Values Reign Supreme*

201-15 Houston St.

Fort Worth

**COULTER & SONS**

*Dependable Druggists*

ARLINGTON, TEXAS

*We are glad to serve the students of  
N. T. A. C. and our Services  
are at their command*

**Dairyland Products**

ICE CREAM, MILK  
AND BUTTER

*In Season at All Times*



Fort Worth, Texas

**Monroe-Pearson Grocer Co.**

WHOLESALE GROCERS

DENTON, TEXAS

**The Orchid Shop**

3417 OAK LAWN

LADIES' HOSIERY AND UNDERWEAR  
BABY'S LAYETTS - CHILDREN'S APPAREL

RENTAL LIBRARY      GIFTS

PHONE 5-2402

DALLAS

"A Better Business World for Better Business Women"

*Business and Professional Women's Club*

ARLINGTON, TEXAS

**CARTER &  
COMPANY**

Hornet's Nest for  
Eight Years

Let Us Service Your



**Binney-Dicklow, Inc.**

Arlington

Texas

**The Arlington Journal**

Perry Bros., Publishers

*See Us for*

**THE BEST JOB PRINTING**

Phone No. 7

Save with safety at your  
REXALL DRUG STORE

**Webb Brothers**

Arlington, Texas

**Rose - Yates Ins. Agency**

ALL CLASSES OF INSURANCE

ARLINGTON, TEXAS

*Compliments*

**Shorthorn Coffee Shop**

EAT GOOD FOODS

BE HAPPY

**Grubb Drug**

COURTEOUS SERVICE

Phone 286

Highway

Compliments of

**MONNING'S**

*The Friendly Store*

**The Lions Club of Arlington**

*Wishes You Success in Your School Work*

*A pleasant Summer — A Successful Future*

*And Welcomes You Back*

**HALTOM'S**

*The House of Diamonds*

JEWELERS

*and*

SILVERSMITHS

Main at 6th

Fort Worth

# FIRST STATE BANK

ARLINGTON

TEXAS



THE COMMUNITY  
BANK OF SERVICE

**Visitors  
Always  
Welcome**

— AT —

**3 D STOCK FARM**  
W. T. Waggoner & Son  
ARLINGTON, TEXAS

## Well Wishers of N. T. A. C.

**Mr. L. M. McCool**  
GRAND PRAIRIE

**Altman**  
READY-TO-WEAR  
ARLINGTON, TEXAS

MR. and MRS.  
**Lewis Holland**  
GRAND PRAIRIE, TEX.

**Arlington Grain  
Feed and Poultry**  
ARLINGTON, TEXAS

**L. C. Mann**  
FORT WORTH

**Knapp's**  
BARBER & BEAUTY SHOP  
*Everything for Everybody*  
ARLINGTON, TEXAS

**Moody  
Service Station**  
ARLINGTON, TEXAS

MR. and MRS.  
**Jack Gorman**  
DALLAS, TEXAS

**LEGIONAIRE**

## EDITOR'S LAST BERP

Berp—Berp—The Editor lies gasping on the floor. The staff members rush to his side (both sides) and dash cold water on his feet and scalding water on his head. This has no effect, so rubber cement is substituted for the hot water. This brings back gruesome memories and with a desperate effort, he raises himself on one elbow and knees. Another berp—slightly guttural because of the rubber cement! Even his best staff members wouldn't tell him. He raises a left eyelid to an angle of  $45^{\circ}$  centegrade ( $5 \times 180:9 \times 62\frac{1}{2}$ ). Brighteyes rushes in with  $11\frac{3}{7}$  dallydills. Normanda pats him on the cheek, and with a whimpering voice asks, "How're feeling, Chief?" He responds with a slight flicker of the said eyelid as he gurgles out, "Has it come back yet?" Orsalena Bell pipes up and says, "Hit's done come." The Chief spoke faintly now, as Needa Zilch bent low to catch his last words. She suddenly stood back, straight from the shoulders, and interpreted his gulps to be, "Thanks, pals!" He rolled over after he had found out that the annual was back from the press, and a peaceful look stole over his face. The picture below was taken just as the editor uttered a last and contented "Berp!"



Dear Dorothy,

I cannot begin to tell you how I have enjoyed knowing you these two years.

We have had lots of good times, and I hope you'll remember them with as much pleasure as I shall.

You have made N.Y.A.C. much more pleasant to me than it could have been had I not known

you. When I've been down in the dumps you've always had a smile and a kind word to cheer me on.

I think you are a swell kid and hope you have much success and happiness in the years to come.

Remember me as a true friend who thinks a lot of you - Edith Waters



## WHAT'S LIFE?

What's life? To love the things we see;  
The hills that touch the skies;  
The smiling sea; the laughing lea;  
The light in woman's eyes;  
To work and love the work we do;  
To play a game that's square;  
To grin a bit when feeling blue;  
With friends our joys to share;  
To smile, though games be lost or won;  
To earn our daily bread;—  
And when at last the day is done  
To tumble into bed.

—By Griffite Alexander.

Dear Shorty,  
 to say it is needless  
 to know you this year  
 for I think you already know  
 that. I have enjoyed  
 the pleasure of  
 as you remember  
 that had our  
 brother of  
 we had  
 to were in  
 this thank  
 it not been  
 for you for  
 for you.

has sure been a  
 fine an upper class man  
 and I will always  
 the good times we  
 together. My only hope is  
 for the good times  
 for the good times  
 to take this chance  
 along in school  
 I would love to see  
 you, to fill the  
 remember your old pal  
 Vernon Hunkin  
 Henderson, Texas.

Dear Shorty:  
 It is with pleasure  
 that I write these  
 few words. Of all  
 the guys around here  
 you have more  
 determination and  
 stickability than  
 any I know. Hence  
 hoping that you will  
 have as good luck  
 getting through the on-  
 coming year as you  
 have this. Remember  
 W. A. Vaughan

Dear "Shorty"

You shoot as low down  
 as the lowest snake, but you  
 are a low good kid and  
 have made a big success  
 at this ok institution  
 and you probably will always  
 continue to be a success  
 because you can make  
 friends so damn easy.  
 When you are around  
 Jrenton and don't look  
 me up I will just  
 murder you.

Please don't forget  
 S.P. Hughes

to me continue on forever. I would love to see you, to fill the  
 remember your old pal  
 Vernon Hunkin  
 Henderson, Texas.



