

JR. AGGIE
DORIS

Aggie Doris
1918



The
Junior
Aggie

AGGIELAND . . .

For we are Aggies, North Texas Aggies,
And we've got that old fight to the end;
Quit never, stand by them ever,
The blue and white that we defend.

Oh, we'll sting 'em hard, we'll sting 'em fast,
We'll sting 'em 'till they swell—
We'll give 'em war, we'll give 'em woe,
We'll give 'em worse than—well . . .

For we are Aggies, North Texas Aggies,
And we've got that old fight to the end!

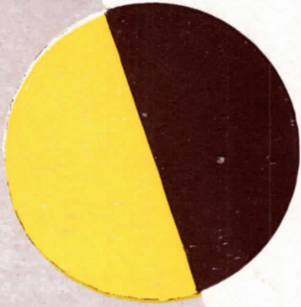



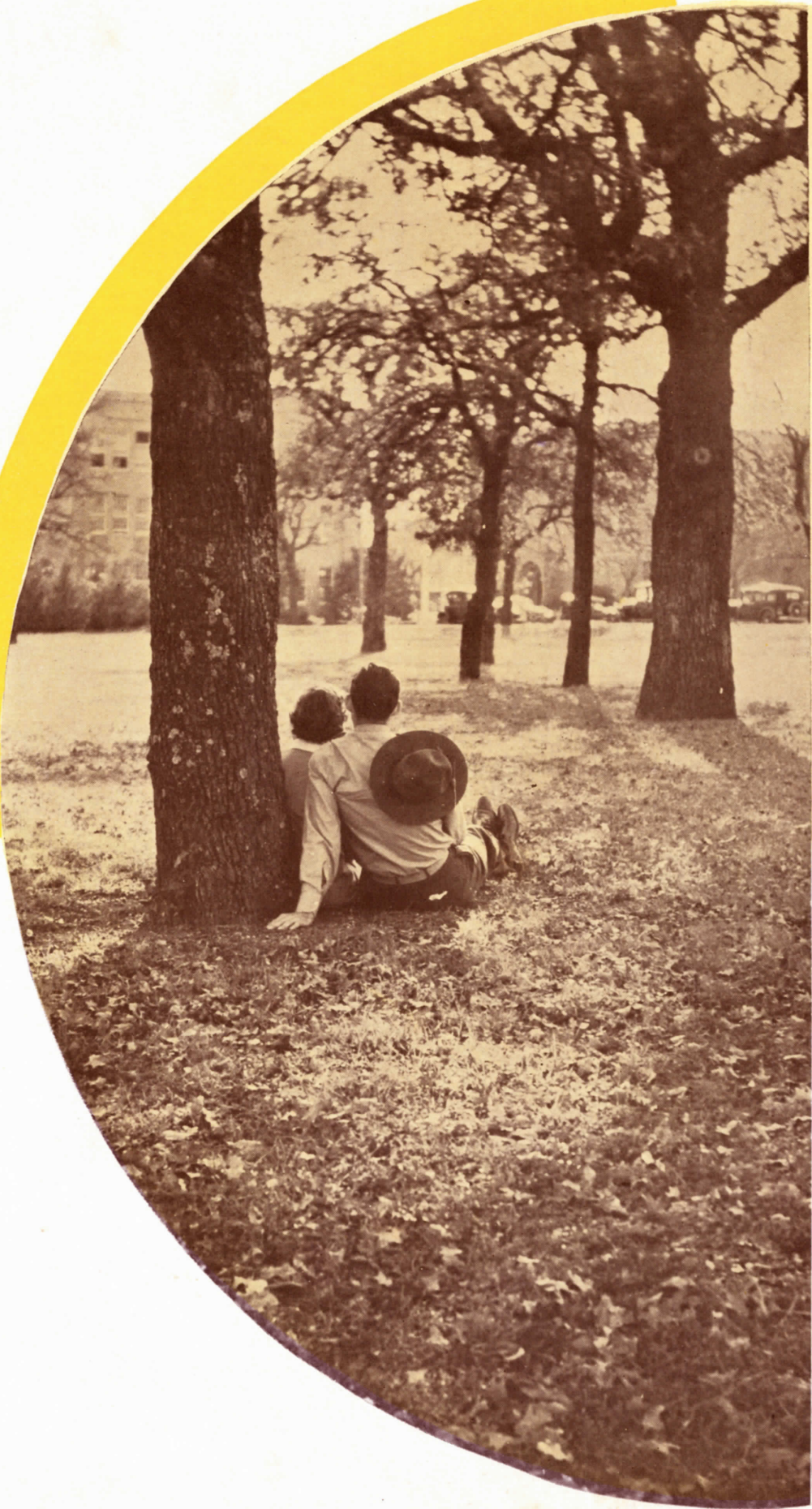



The
JUNIOR AGGIE
'36 Year Book of

NORTH TEXAS AGRICULTURAL COLLEGE
ARLINGTON, TEXAS

Editor's

All annuals are intended to bring to students pleasant memories of the year which they represent; but we have had, all along, a vague, indefinable little hope that ours might mean more than just that. Here it is, at last, all finished. May it help you in some small way to cherish the dreams that are dearest to you. Lose them, and you lose your lovely glow!





Note



Copyright

LOUISE SHILLINGBURG
Editor

LELAND LEE
Business Manager

STAFFORD ENGRAVING CO.
Engravers

MARVIN D. EVANS CO.
Printers

TAYLOR'S STUDIO
Photographers

DAVID J. MOLLOY CO.
Cover Company



This book is not dedicated to
an individual or to any especial
group. It is intended to symbolize
all that is beautiful about young
people of today.

For there is beauty in youth.
We live fully, love passionately,
laugh heartily, and suffer deep-
ly. But running through all our
moods, like a shining silver
thread, is our intense love of life
and our faith in the rightness of
things. We may stumble blindly
along, but we shall find our way

D E D I C



eventually. And somehow we
know that nothing is ever lost—
that it's all worth our while.

So this book is dedicated to
that unquenchable, uncontroll-
able, dauntless abstract quality--
THE SPIRIT OF YOUTH



A T I O N







The
College

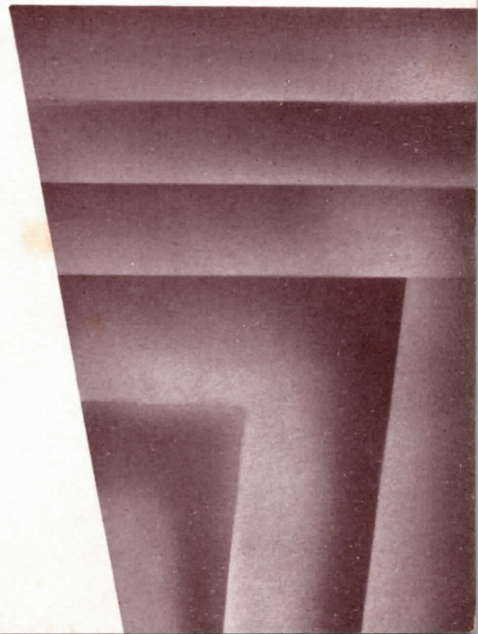



SCIENCE





MECHANIC ARTS





LIBRARY

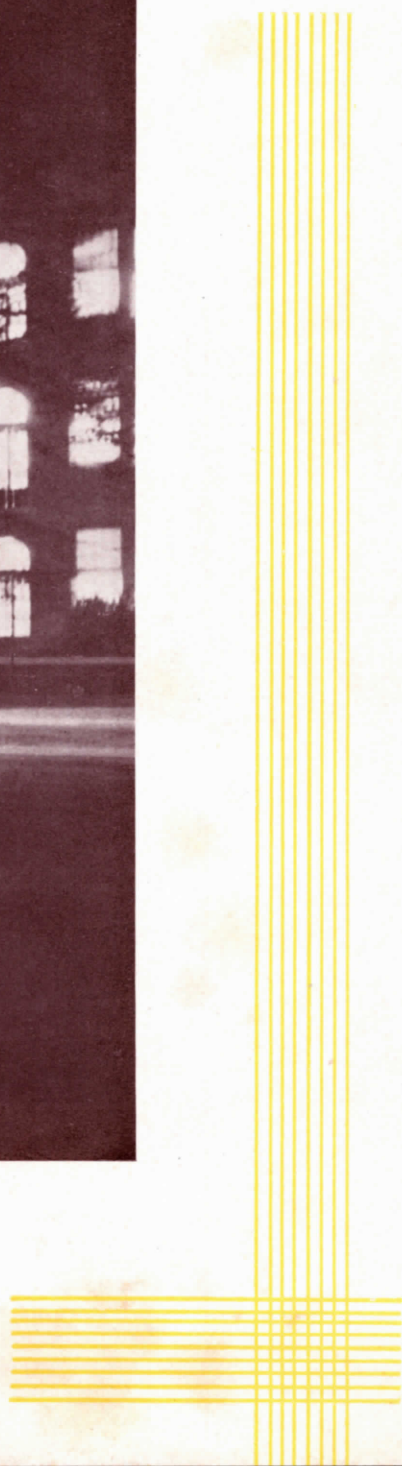



ADMINISTRATION





ADMINISTRATION

T. O. WALTON

PRESIDENT OF A & M SYSTEM

Although the college students have not had much contact with Mr. Walton, they are able to recognize in him a man of great power. His wit and his quick insight make him an entertaining speaker as well as an inspiring one. It can well be imagined that he would be an interesting and elevating person to have for a friend, and the college students of North Texas Agricultural College are sorry that they do not have the chance to know him better.



He was reared in Panola County, Texas. He taught in the public schools, and became County Farm Demonstration Agent. He went to A & M to become head of the A & M Extension Service, and was made head of A & M in 1925.

E . E . D A V I S

DEAN OF COLLEGE

Dean Davis is admired by all students for his strength of personality and his keen intellect. Far from being one-sided, he has had experience in farming, in business, in writing, and in teaching. He is an ardent student of the social problems of our times, and has been able to pass on to the college many of his views.

He took his B. Lit. degree in 1906 from a small western university, and in 1910 he received his B. A. and M. A. from the University of Texas. He taught in the public schools for several years, was with the University of Texas faculty for ten years, taught at the Teachers' College at Nacogdoches ten years, and came to North Texas Agricultural College in 1925 as Dean of the college.





GEORGE L. DICKEY
Associate Dean

Dean Dickey has not been with us this year, as he has been serving as Director of the District 7 Works Progress Administration. He has been on leave of absence for this one year; nevertheless, he has visited the college frequently, and has been very much interested in our affairs. Ever a favorite with the students because of his jovial disposition, he will be welcomed on his return next year.

He received his B. S. from A & M in 1920 and his M. S. from there in 1923. He was principal of Riverside School, taught at A & M for five years, and came here in 1924 as Associate Dean.

EXECUTIVE COMMITTEE

E. E. DAVIS

J. E. HUDSPETH

JOE B. PRESTON

CAPTAIN JULIAN DAYTON

S. A. LYNCH

INA LIPSCOMB

W. A. RANSOM

W. L. HUGHES

F. M. SMITH



For the past year, Mr. Preston has been acting Associate Dean of the college. His quick sense of humor and his sympathetic insight have made the students love him as a personal friend.

He received his B. A. degree from Park College in Missouri, and his M. A. from the University of Texas. He was principal of the high schools in Stephenville, Cameron, and Ranger, and he was Dean of the Junior College at Ranger. He came here in 1927 as head of the history department, and has remained in that capacity until this year.



JOE B. PRESTON
Acting Associate Dean



HEADS OF DEPARTMENTS

B. C. BARNES, B. S., M. A.
Business Administration

ROY W. BURDETT, B. S.
Engineering

ED N. BEHRINGER,
B. S., M. B. A.
History

CAPTAIN JULIAN
DAYTON
Military Science

CLYDE J. GARRETT,
B. Mus., M. Mus.
Music

H. A. D. DUNSWORTH,
B. S., M. A.
Physical Education

CALHOUN HARRIS,
B. S., M. A., Ph. D.
Home Economics

EARL D. IRONS
Band

ETTA FLEMING
HARWELL, B. A., M. A.
Speech



INA LIPSCOMB
Dean of Women

Miss Lipscomb has been Dean of Women at North Texas Agricultural College for the past nine years. She has unselfishly given her entire self in the development of higher ideals on the college campus, and has done much to promote the idea that the women are an important factor in the life of the school.

She received her B. A. from Sam Houston State Teachers' College in Huntsville. She taught at Calvert, in Dallas, and at the Consolidated School at A & M. She came here in 1926, and became Dean of Women in 1927.



HEADS OF DEPARTMENTS

D. H. KIBER, B. S., M. S.
Agriculture

C. C. MASON, Ph. D.
Vocational Education

O. L. KILLIAN, B. A., M. A.
Biology

C. A. McCOMBS,
B. S., M. A.
Mathematics

J. T. MURCHISON,
B. A., M. A., Ph. D.
Chemistry

H. D. McMURTRAY,
B. S., M. S.
Physics

JOE B. PRESTON,
B. A., M. A.
Psychology and Sociology

MYRTLE RAWLS,
B. A., M. A.
Modern Languages

W. A. RANSOM,
B. A., M. A.
English

F A C U L T Y

M. B. LEBO, B. S., M. S.
Professor of Horticulture

L. I. SAMUEL, B. S., M. S.
Teacher of Vocational
Agriculture

W. L. HUGHES, B. S., M. A.
Professor of Biology

MARJORIE PERRIN, B. A.
Associate Professor of Biology

ZELDA RAMSEY, B. B. A., B. A.,
M. B. A.
Professor of Shorthand

LUCILE McADAM
Assistant in Business
Administration Department

CHARLES B. McDONALD,
A. B., M. A.
Associate Professor of Chemistry

LEO S. MASON,
B. A., M. S., Ph. D.
Associate Professor of Chemistry

GANT RAGLAND
Curator of Chemistry Laboratory

G. N. WILLMAN
Professor of Trades

A. E. BETZEL
Professor of Machine Shop

M. W. JOY
Professor of Electrical Shop

FRED L. SNAVELY
Associate Professor of
Aeronautical Mechanics

F. M. SMITH, B. S.
Associate Professor of Civil
Engineering

K. C. SMITH, B. S.
Associate Professor of Drawing

JOHN MURPHY
Instructor in Radio

J. T. SUMMERHILL, B. A., M. A.
Professor of English

INA LIPSCOMB, B. A.
Associate Professor of English

LOYD DOUGLAS, B. A., M. A.
Assistant Professor of English

A. B. ARMSTRONG, B. A., M. A.
Assistant Professor of English



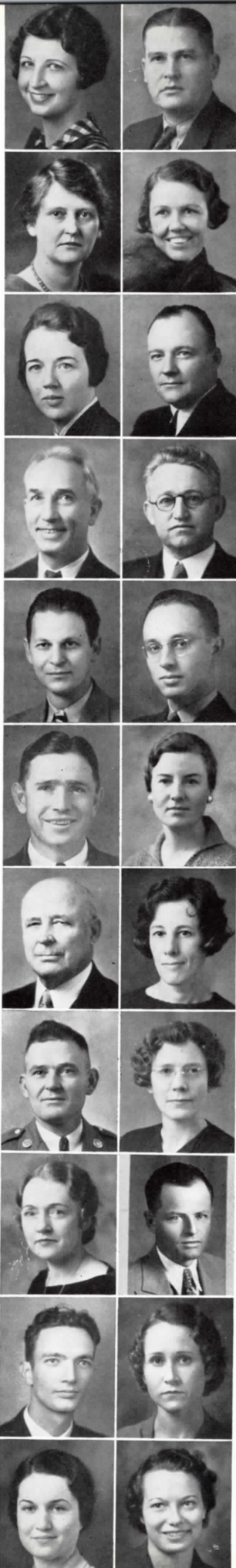

F A C U L T Y

MELBA BULLOCK, B. A.
Assistant Professor of English

KARL J. HEARON, B. A., M. A.
Associate Professor of History

N. ETHIE EAGLETON,
B. A., M. A.
Associate Professor of History

MEDDIE BICE, B. S., M. A.
Associate Professor of Home
Economics

HELEN STONE, B. S.
Assistant Professor of Home
Economics

S. A. LYNCH, B. S., M. S., E. M.
Professor of Mathematics

R. W. TANNER, B. S.
Associate Professor of
Mathematics

C. M. HOWARD, B. S., E. M.
Assistant Professor of
Mathematics

EUGENE N. ADAMS, B. M^{us}.
Head of Violin Division and
Director of Orchestra

B. R. SMITH
Assistant Director of Band

J. GORDON HOLMES, B. S.
Athletic Coach

LIDA KATE BRYSON, B. S.
Associate Professor of Physical
Education

D. A. BICKEL, B. S., M. A.
Associate Professor of
Vocational Education

OPAL HUMPHREYS, B. A.
Librarian

SERGEANT GREEN D. MOREE
Assistant Professor of Military
Science and Tactics

OTTIE LYON
Secretary to the Dean

JONNIE ARNOLD
Secretary to Business Manager

JOE BAILEY
Bookkeeper

DUNCAN ROBINSON,
B. A., M. A.
Registrar and Associate
Professor of English

PEARLE THOMPSON CHOATE
Secretary to Registrar and
Associate Dean

EDITH WATERS
Stenographer

HELEN SCHMIDT CARROLL
Stenographer



SENIORS

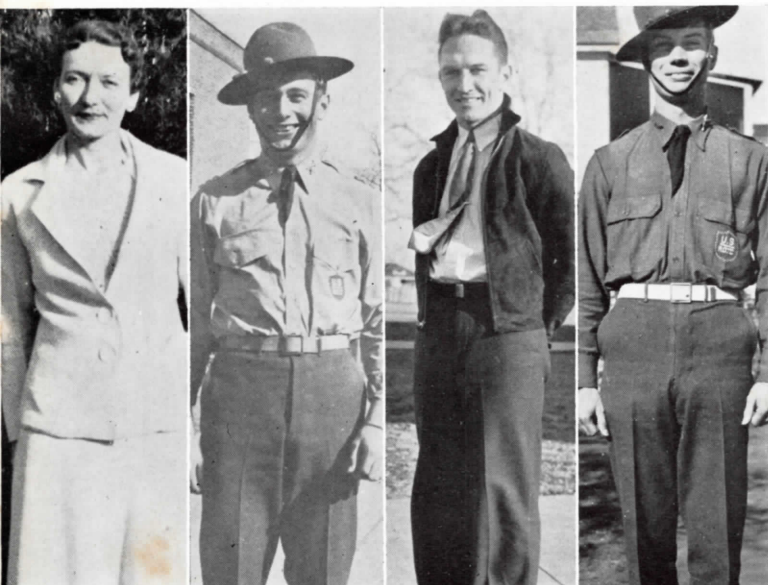

Miss Rawls

Van Zandt

Lahey

Holmes

SENIOR OFFICERS

C. M. VAN ZANDT
President

EUGENE LAHEY
Vice-President

Secretary-Treasurer
JACK HOLMES

MYRTLE RAWLS
Sponsor

Because we are Seniors, who have been here before, we realize what N. T. A. C. means to us.

• • •

We know that it will be hard to find a spirit like that which is here; to find youth as friendly, as wholesome, and as appealing.

• • •

We have seen our friends before us graduate, and we have seen them return from time to time, remembering—and wishing.

• • •

Because we are Seniors, who will not return next year, we await the summer with a vague feeling of sadness.

PROMINENT SENIORS

ERNEST BLACK...

"Talli" to everybody . . . president of Engineers, K. K. K., and "T" Association . . . is a Phi Kappa Theta . . . pet aversion is women that smoke . . . says he's too busy to have a hobby . . . ambition is to be the biggest and best engineer in the trade—anyway, the biggest.

GEORGE CHEVES...

President of the B. A. Club . . . assistant to Captain Mason . . . secretary of K. K. K. Club . . . is a letterman in track . . . very friendly . . . officer in the band . . . is interested in character analysis.

BYRON CLARK...

Editor of Shorthorn the last semester . . . would like a career of journalism . . . promises to be good at it . . . spends all of his spare time reading . . . likes to swim . . . and very much dislikes procrastination.

MADELINE CRIMMINS...

Editor of the Shorthorn first term . . . is a Phi Kappa Theta . . . Miss Lipscomb's assistant . . . is very efficient . . . possesses a keen mind . . . and a dry wit . . . her ambition is to be a novelist.

REX CURTIN...

"Bloody Sailor" Curtin . . . greets you with "Ahoy, there, Pa'dner" . . . worked his way to England twice . . . Captain of the band . . . friendly, shy, and polite . . . very frank and sincere . . . aviation is his obsession . . . plans to go to Randolph Field next year.

ROSE-MARIE HALL...

"Peanut" . . . is taking a post-graduate course . . . president of Sans Souci and a yell leader for two years . . . is Phi Kappa Theta secretary . . . always in a good humor . . . pet like is "Tubbs" . . . does a good imitation of Harpo Marx.

BERYL HOOPER...

"Hoop" . . . president of the Avolontes . . . yell leader . . . likes to sew in her spare time, and is good at it . . . is a good dancer . . . wants to be a costume designer . . . was a princess in the Coronation.

LELAND LEE...

Likes to meet people, which is probably one reason he makes a good business manager for the Junior Aggie . . . is president of the Chorus . . . admits he has a weakness for women . . . wants to be an executive.

ALBERT O'CONNOR...

"Little Al" . . . noted for his long line of "bull", hence his alias "Windy" . . . yell leader . . . officer in the band . . . and Tarant County Club . . . escort in the Coronation . . . doesn't seem to take anything seriously . . . can make the hundred yard dash in "10 flat."

A. J. PHILLIPS...

Works in the military office . . . is a good marksman . . . easy to get along with . . . very popular at "backward" dances . . . pet dislike is "Bolsheviks" . . . and he wants to be a broker . . . plays the violin . . . intends to go to A. & M. next year.



FIRST ROW

SCOTT ADAMS

Fort Worth

Aeronautical Engineering

Engineering Society '35, '36;
Tarrant County Club '35, '36

MARY VIRGINIA ALLEN

Cooper

Home Economics

Occupational Panel '35, president '36; Avolonte, reporter '36; Home Economics Club, vice-president '36; W. A. A. '35, reporter '36.

RUTH ANDERSON

Arlington

General

Avolonte '35, '36; Tarrant County Club '35, '36; Chorus '35, vice-president '36.

SECOND ROW

PAUL E. ARMSTRONG

Dallas

Petroleum Engineering

"T" Association '35; Engineering Society '34; Officers Club '35; Dallas County Club '35, president '36; Chemistry Society, president '36.

JAMES J. AUSTIN

Fort Worth

Aeronautical Engineering

Non-Com Club '36; Chemistry Society '36.

R. L. BAGGETT

Holland

Agricultural Administration

Agriculture Club, treasurer '35; Future Farmers of America, reporter '36; Bull Pen Society '35, '36.

THIRD ROW

AVIS BAILEY

Dallas

Business Administration

W. A. A. '36; Home Economics '36; Shorthorn Staff '36.

MARGARET BALE

Fort Worth

General

La Docena '35, '36; B. A. Club '36; Chemistry Society '35; W. A. A. '35.

JUANITA BALL

Arlington

General

FOURTH ROW

PEGGY BASOM

Dallas

General

La Docena '36; Home Economics Club '35, '36; Dallas County Club '35, '36; Chorus '36.

WALTER BEARDEN

Arlington

Industrial Aeronautical Engineering

Football '35, '36; Basketball '35; Track '35; "T" Association '35, '36; Non-Com Club '35; Tarrant County Club '35, '36.

VIOLA MAE BENTLEY

Dallas

Business Administration

Sans Souci '35, '36; B. A. Club '36; Dallas County Club '35, '36.



FIRST ROW

ERNEST L. BLACK
Dallas
Electrical Engineering

Engineering Society '34, '35; president '36; Kampus Klub Kadets '35, president '36; "T" Association, president '35; Athenian Club, president '34; Phi Kappa Theta '35, '36; Bull Pen Society '34, '35, '36; Officers Club '35, '36; Dallas County Club '34, '35, '36; Shorthorn Staff '36; Crack Platoon '35, '36.

EVELYN BLACKWELL
Fort Worth
Public School Music

Zangola '35, secretary '36; Chorus '35, '36; Girls' Quartet '36.

OLIVE BLANKE
Fort Worth
Public School Music

Zangola '35, '36; Phi Kappa Theta '36; Chorus '35, accompanist '35; Girls' Quartet '36; Girls' Stringed Ensemble '36; Tarrant County Club '35, '36.

SECOND ROW

LOUIS BLANTON
Emory
General Agriculture

Agriculture Club, secretary '35; Future Farmers of America '36; Bull Pen Society '36.

BUSTER BOLDT
Fort Worth
Industrial Electrical Engineering
Engineering Society '36.

ROSS BREWER
Fort Worth
Business Administration

THIRD ROW

DOROTHY BRIGHTWELL
Needville
Physical Education

Avolonte '35, '36; W. A. A. '35, '36; Chemistry Society '36.

CARLIE BROWN
Fort Worth
General

Young Democrats '36; Tarrant County Club '35, '36.

EARLE BRUCK
Dallas
General

Athenian Club '36; Kampus Klub Kadets '35; Apprentice Players '36; Officers Club '36; Dallas County Club '35, '36; Foreign Relations Club '36; Crack Platoon '36; Shorthorn Staff '36.

FOURTH ROW

MYRON BRYANT
Alba
General Agriculture

Future Farmers of America '35, '36; Bull Pen Society '35, '36.

EARLINE BURNS
Fort Worth
General

Avolonte '35, '36; W. A. A. '35, president '36; Tarrant County Club '35, '36; Occupational Panel '36.

RUTH BUTLER
Arlington
General

Phi Kappa Theta '36.



FIRST ROW

OLIVER J. BUTTS

Fort Worth

Business Administration

Tarrant County Club '36; B. A. Club '36; Non-Com '36; Chorus '36.

BILLY BYRD

Dallas

Industrial Aeronautical Engineering

JACK K. CABANISS

Fort Worth

Aeronautical Engineering

Engineering Society '35, '36; Bull Pen Society '34, '35, '36; Non-Com Club '35; Officers Club '36; Tarrant County Club '34, '35, '36.

SECOND ROW

ERNEST B. CAFFAREL

Dallas

Industrial Aeronautical Engineering

Engineering Society '35, '36; Dallas County Club '35, '36.

MABEL CALDWELL

Garland

Home Economics

Home Economics Club, president '36; Occupational Panel '35, '36; Dallas County Club '35, '36; W. A. A. '35, '36.

MATILDA CALLAWAY

Fort Worth

General

Zangola '35, '36; W. A. A. '35, '36; Chorus '35, '36.

THIRD ROW

JASON L. CAMPBELL

Dallas

Mechanical Engineering

Non-Com Club '36; Engineering Society '36.

EVELINE CARLSON

Godley

General

Phi Kappa Theta '36; Young Democrats '36; Home Economics Club '35, '36.

RUTH CARR

Fort Worth

Public School Music

Zangola '35, vice-president '36; Pi Mu '35; Chorus '35, '36; W. A. A. '35, '36; Girls' Quartet '36; Tarrant County Club '35, '36.

FOURTH ROW

DONALD CASE

Dallas

Pre-Law

Orchestra '36; String Quartet '35; Dallas County Club '35, '36.

PAT CASEY

Fort Worth

Chemical Engineering

Non-Com Club '36; Tarrant County Club '35, '36.

GEORGE CHEVES

Archer City

Business Administration

B. A. Club '34, '35, '36; "T" Association '34, '35, '36; Officers Club '36; Kampus Klub Kadets '35, '36.



FIRST ROW

W. J. CHILDERS
Dallas
Chemical Engineering

WILLIAM CHILDS
Fort Worth
General

ELISE CHRISTENSEN
Dallas
General

SECOND ROW

GILBERT CHRISTMAN
Arlington
Industrial Electrical
Engineering

ALLEN BYRON CLARK
Fort Worth
General

Shorthorn Staff '35, editor '36;
Foreign Affairs '36; Regimental
Staff '36; Tarrant County
Club '35, '36; Phi Kappa
Theta '36.

STANLEY CLAYTON
Fort Worth
Pre-Medical

Phi Kappa Theta '35, vice-
president '36; Tarrant County
Club '35, '36; Pi Mu '35, '36;
Chemistry Society '35, '36.



THIRD ROW

CHARLES E. COLDWELL
Dallas
Industrial Aeronautical
Engineering

WILLIAM P. COLQUITT
Fort Worth
General

Phi Kappa Theta '35, '36.

Officers Club '36; Engineer-
ing Society '36; Radio Club
'36; Dallas County Club '35,
'36; Crack Platoon '36.

EVA MAY COLSON
Arlington
General

FOURTH ROW

FAYE COOPER
Fort Worth
Public School Music

W. C. CORNELL
Dallas

Aeronautical Engineering

Non-Com Club '35, '36; Engi-
neering Society '35, '36; Dal-
las County Club '35, '36.

JOHN P. COURSEY
Dallas
Chemical Engineering

Non-Com Club '36; Dallas
County Club '35, '36.

FIRST ROW

AUDREY COX
Glen Rose
Home Economics

Phi Kappa Theta '36; Athenian Club '35, '36; W. A. A. '35, '36; Sans Souci '35, '36; Occupational Panel '35, '36; Home Economics Club '35, reporter '36; Chorus '35, '36; Shorthorn Staff '36; Chemistry Society '35, '36.

DONALD LEE CRIM
Henderson
General

FRED T. CRIMMINS
Fort Worth
General
Phi Kappa Theta '36.



SECOND ROW

MADLINE CRIMMINS
Fort Worth
General

Phi Kappa Theta '34, '35, '36; Shorthorn Staff '35, editor '36.

ELIZABETH CROW
Arlington
Home Economics

La Docena '35, vice-president '36 Athenian Club '35, secretary-treasurer '36; Chorus '35, '36; W. A. A. '35, '36; Home Economics Club '35, '36; Tarrant County Club '35, '36; Occupational Panel '35, '36.

FRANK CROW
Arlington
Industrial Radio

Engineering Society '35, '36; Radio Club '35, sergeant-at-arms '36; Tarrant County Club '35, '36.

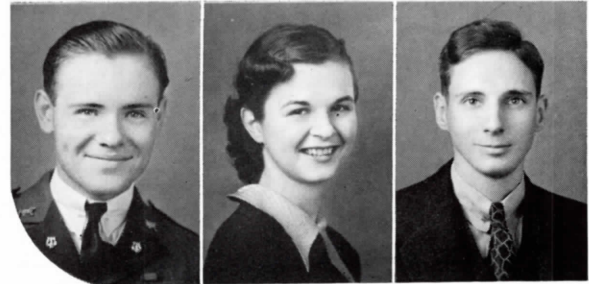

THIRD ROW

REX CURTIN
Ingleside
Industrial Aeronautical Engineering

Engineering Society '34, '35, '36; Kampus Klub Kadets '35, vice-president '36; Officers Club '35, secretary-treasurer '36.

ALICE DAUGHERTY
Fort Worth
Business Administration

B. A. Club '36; W. A. A. '36; Tarrant County Club '35, '36.

ELIZABETH DAVIES
Fort Worth
Business Administration

Sans Souci '35, '36; Chorus '35, '36; W. A. A. '35, '36; Tarrant County Club '35, '36.

FOURTH ROW

JACK W. DEIS
Mexia
Industrial Electrical Engineering

Engineering Society '35, '36; Radio Club '35, '36; Tarrant County Club '35, '36.

VIRGINIA DEMOTTE
Fort Worth
General

Avolonte '35, '36; Home Economics Club '35, '36.

ALFRED F. DICKEY
Fort Worth
Chemical Engineering



FIRST ROW

CLEO C. DISHMAN
Dallas
Chemical Engineering

Engineering Society '35, '36;
Non-Com Club '36; Bull Pen
'35, '36; Dallas County Club
'35, '36.

RITA DONALDSON
Fort Worth
General
Avolonte '36.

LEIGHTON DOTSON
Dallas
Business Administration

Engineering Society '34, '35,
'36; Dallas County Club '34,
'35, '36; Non-Com Club '35;
Bull Pen '34; B. A. Club '35,
'36; Singing Cadets '35; Of-
ficers Club '35, '36.

SECOND ROW

JANE DOWNING
Dallas
General

La Docena '34, '35, '36;
Chorus '34, '35, '36; Dallas
County Club '34, '35, '36.

A. C. DUDLEY
Dallas
Chemical Engineering

Engineering Society '35, '36;
Officers Club '36; Chemistry
Society '36; Kampus Klub
Kadets '35, '36; Dallas Coun-
ty Club '35, '36; Bull Pen '35;
Non-Com Club '35.

LEILA DUNHAM
Fort Worth
General
Zangola '36.



THIRD ROW

ELONE DUNN
Arlington
General

Young Democrats '35, parlia-
mentarian '36; Kampus Klub
Kadets '36; Apprentice Play-
ers '36; Non-Com Club '36;
Pi Mu '35, '36.

ROGER DURRETT
Weatherford
Business Administration

AUGUSTUS M. DUVALL
Fort Worth
Aeronautical Engineering

FOURTH ROW

EARL DWELLE
Dallas
Industrial Electrical
Engineering

Kampus Klub Kadets '35, '36;
Engineering Society '35, '36;
Non-Com Club '36; Rifle
Team '36.

W. T. EDWARDS
Rotan
General Agriculture

Agricultural Club '35, '36;
Future Farmers of America
'35, '36; Bull Pen Society '35,
'36.

JUANITA FAYE ERICKSON
Dallas
Business Administration

Phi Kappa Theta '35, '36;
Dallas County Club '35, '36.

FIRST ROW

WELDON EVANS
Handley
Chemical Engineering

Engineering Society '36;
Chemical Society '36; Tar-
rant County Club '35, '36;
Non-Com Club '35, '36.

M. W. FAULK
Fort Worth
Chemical Engineering

Engineering Society '35, '36;
Chemical Society '35, '36;
Tarrant County Club '35, '36;
Bull Pen '35, '36; Non-Com.
Club '35, '36.

VINCENT H. FERGUSON
Arlington
General

Kampus Klub Kadets '36; Pi
Mu '35; Apprentice Players
'36.

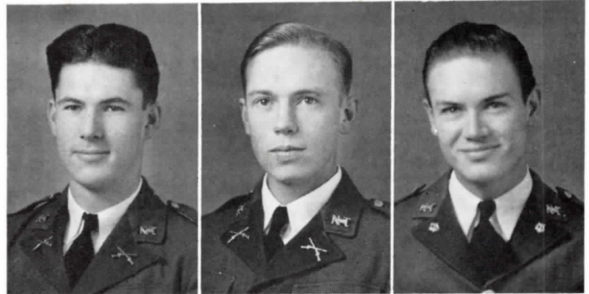

SECOND ROW

J. B. FITE
Dallas
Business Administration

Bull Pen '33, '34, '35, '36; Pi
Mu '33, '34, '35, '36; Radio
Club '34, '35, '36; Engineers
Club '35, '36; Dallas County
Club '33, '34, '35, '36; Men's
Glee Club '33, '34, '35, '36;
Men's Quartet '33, '34, '35,
'36; Non-Com Club '33, '34.

IDA NAR FLANDERS
Dallas
General

Dallas County Club '35, '36;
W. A. A. '35, '36; Home Eco-
nomics Club '35, '36; Occu-
pational Panel '35, '36.

PAUL B. FLETCHER
Dallas
Petroleum Engineering

Engineering Society '35, '36;
Non-Com Club '35, '36.



THIRD ROW

JOHN BILL FLOYD
Alto
Business Administration

Shorthorn Staff '36; Junior
Aggie Staff '36.

BURTON R. FRAZIER
Dallas
Electrical Engineering

ORLAND J. GANT
Fort Worth
Business Administration

Officers Club '36; Business
Administration Club '35, '36;
Bull Pen Society '34, '35, '36;
Tennis Club '34, '35; Tarrant
County Club '34, '35, '36.

FOURTH ROW

EDGAR J. GARDNER
Arlington
General

FLOYD D. GATTIS
Dallas
Pre-Medical

Officers Club '35, '36.

THOMAS GIVENS
Graham
Industrial Aeronautical
Engineering

Non-Com Club '36; Engineer-
ing Society '35, '36; Radio
Club '35, '36.

FIRST ROW

WAYNE E. GLENN
Fort Worth
Petroleum Engineering

Officers Club '36; Engineering Society '35, '36; Jr. Aggie Staff '36; Tarrant County Club '35, '36; Non-Com Club '35, '36.

MAURINE GLOVER
Dallas
Business Administration

Sans Souci '34, '35, '36.

HELEN GORDON
Arlington
General
Chorus '35, '36.

SECOND ROW

ROBERT E. GREDING
Dallas
Electrical Engineering

Engineering Society '33, '34, '35, '36; Radio Club '34, '35, '36; Dallas County Club '33, '34, '35, '36.

GEORGE G. GRIMMER
Dallas
Chemical Engineering

Engineering Society '35, '36; Bull Pen '35, '36; Chemistry Society '35, '36; Non-Com Club '35, '36.

MARY LOUISE GUDGELL
Dallas
Business Administration



THIRD ROW

EDWIN LEE GUNN
Fort Worth
General Agriculture

Agricultural Club '35; F. F. A. '35, '36; Non-Com Club '36; Bull Pen '35, '36; Phi Kappa Theta '36.

ANNETTE GUY
Dallas
Business Administration

ANITA GUY
Dallas
Business Administration

FOURTH ROW

JANE HADLEY
Dallas
General

Avolonte '35, secretary '36; Phi Kappa Theta '35, '36.

DORIS HAGER
Fort Worth
Business Administration

Sans Souci '35, '36; Foreign Affairs Club, vice-president '36; B. A. Club '35, '36; Tarrant County Club '35, '36.

ROSE-MARIE HALL
Dallas
Business Administration

Sans Souci '34, president '35, '36; Phi Kappa Theta '34, '35, secretary '36; W. A. A. '35; Yell Leader '34, '35; Dallas County Club '34, '35, '36; Apprentice Players '36; Jr. Aggie Staff '36; B. A. Club '36; Home Economics '34, '35; Chorus '36.

FIRST ROW

WINNIFRED HANNA
Dallas
General

Sans Souci '35, '36; Dallas
County Club '35, '36; B. A.
Club '35.

REX H. HARLAN
Arlington
General

Junior Aggie Staff '35, '36.

CALVIN W. HARRIS
Dallas
Pre-Medical

Pi Mu '35, '36; Non-Com '35,
'36; Dallas County Club '35,
'36.

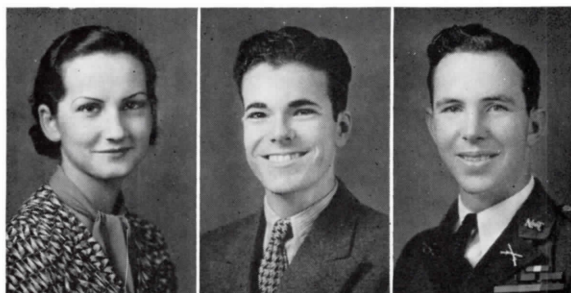

SECOND ROW

MARGUERITE HATLER
Fort Worth
Business Administration

B. A. Club '36; W. A. A.
'35, '36; Occupational Panel
'36; Chorus '35, '36; Tarrant
County Club '35, '36; Athen-
ian Club '36; Avolonte Club
'36.

MARGARET HAWKINS
Dallas
Business Administration

B. A. Club '35, secretary '36;
Occupational Panel '35; So-
cial Chairman '36.

MIRIAM ANNIE HAYLEY
Dallas
General

Dallas County Club '35, '36;
Phi Kappa Theta '35, '36;
Home Economics Club '36.

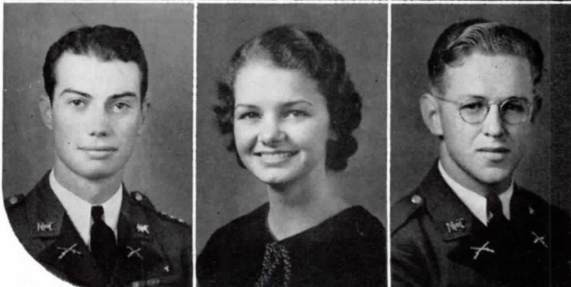
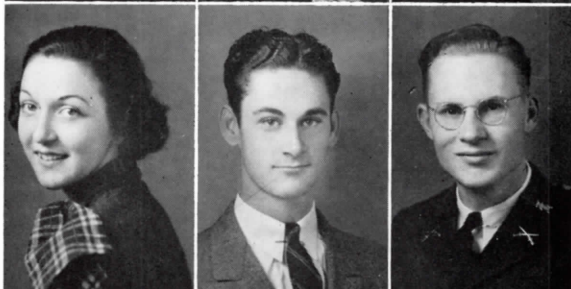

THIRD ROW

JANITA HEMPHILL
Dallas
General

Sans Souci '35, secretary '36;
Dallas County Club '35, '36;
Home Economics Club '35,
'36; W. A. A. '35, '36.

FRANCIS HILL
Arlington
Voice

Chorus '33, '34, '35, '36; Poly-
technic Choir '33, '34; Boy's
Quartet '35, '36; Mixed Quar-
tet '33, '34.

BEN A. HOCK
Dallas
Agricultural Administration

B. A. Club '36; Phi Kappa
Theta '36.

FOURTH ROW

JACK THOMAS HOLMES
Fort Worth
General

Apprentice Players '35, '36;
Officers Club '35, '36; Tar-
rant County Club '35, '36;
Secretary-Treasurer of Senior
Class '36; Non-Com Club '35;
Business Manager Shorthorn
'35.

BERYL JUNE HOOPER
Fort Worth
Home Economics

Avolonte '35, president '36;
Yell Leader '35; Home Eco-
nomics Club '36; Chorus '35,
'36; Tarrant County Club '35,
'36.

JOHN ALAN HORD
Dallas
Petroleum Engineering

Non-Com Club '35, '36; Dal-
las County Club '35, '36; En-
gineering Society '35, '36.

FIRST ROW

TOMMY HALE HOWARD
Dallas
Pre-Law

Non-Com Club '35, '36;
Athenian Club '35, '36; Dal-
las County Club '35, '36;
Foreign Affairs '35, '36.

ERNEST L. HUDSON
Dallas
General Agriculture

F. F. A. '35, '36; Young Dem-
ocrats '36; Non-Com Club
'36; Bull Pen '36; Dallas
County Club '35, '36.

FLOYD HUMPHRIES
Dallas
Business Administration

SECOND ROW

ELLA VEE ISOM
Arlington
Home Economics

Home Economics Club '35,
treasurer '36; W. A. A. '35,
'36; Occupational Panel '35,
'36; Young Democrats '36;
Girls' Chorus '35, '36.

JAMES M. JANES
Italy
Industrial Electrical
Engineering

Engineering Society '35, '36;
Radio Club '35, '36.

THURMAN M. JASPER
Grapevine
General

Bull Pen '34, '35, '36; Non-
Com Club '35, '36; Chorus
'35, '36; Tarrant County Club
'34, '35, '36; Athenian Club
'35, '36.



THIRD ROW

DOROTHY JAY
Fort Worth
General

Tarrant County Club '35, '36;
Young Democrats '35, '36; B.
A. Club '35, '36; Home Eco-
nomics Club '35, '36; Avo-
lonte '35, vice-president '36;
Occupational Panel '35, '36.

CECIL JOHNSON
Dallas
Pre-Medical

Pi Mu '35, '36; Chemistry So-
ciety '35; Bull Pen '35, '36;
Dallas County Club '35, '36.

MALCOLM JOHNSON
Dallas
Industrial Aeronautical
Engineering

Dallas County Club '36; En-
gineering Society '36.

FOURTH ROW

WALTER JOHNSON
Kaufman
General

GWENDOLYNE JONES
Eastland
Home Economics

CHARLES KAUHL
Mexia
Industrial Electrical
Engineernig

Engineering Society '34, '35,
'36; Radio Club '34, '35, '36;
Non-Com Club '35, '36.

FIRST ROW

ALICE KATHERYN KEPPLE ROBERT KILSDONK
 Fort Worth Dallas
 General Petroleum Engineering

Avolonte '35, '36; Tarrant
 County Club '35, '36; Young
 Democrats '35, '36; B. A.
 Club '35, '36; Athenian Club,
 president '35; Occupational
 Panel '35, '36.

LEO EDWIN KLAR
 Dallas
 Aeronautical Engineering
 Phi Kappa Theta '36.



SECOND ROW

EUGENE LAHEY FRANCES MARIAN
 Fort Worth LA RUE
 Pre-Medical Fort Worth
 General

Phi Kappa Theta '35, '36; Pi
 Mu '35, '36; Chemistry So-
 ciety '35; Tarrant County
 Club '35, '36.

MAC DANIEL LATTIMORE
 Fort Worth
 Engineering

Athenian Club '36; Young
 Democrats '35, '36; Tarrant
 County Club '35, '36.

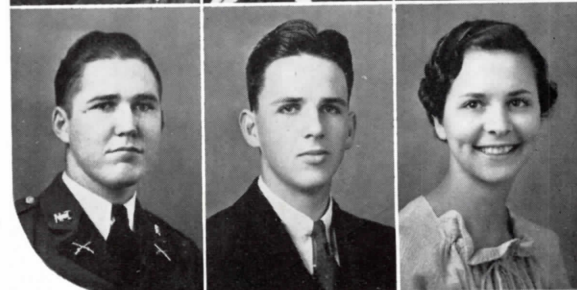

THIRD ROW

LELAND LEE BETTE LE MOND
 Dallas Fort Worth
 Business Administration General

Chorus '35, president '36;
 Kampus Klub Kadets '36;
 Non-Com Club '36; Dallas
 County Club '35, '36; Busi-
 ness Manager Jr. Aggie '36.

La Docena '35, reporter '36;
 Athenian Club '35, '36; Tar-
 rant County Club '35, '36;
 W. A. A. '35; Chemistry
 Club '35, '36; Shorthorn Staff
 '35.

DURWOOD W. LEWTER
 Dexter
 General Agriculture

FOURTH ROW

J. L. LILLY CHARLES F. LINCOLN
 Arlington Dallas
 Electrical Engineering Chemical Engineering

Kampus Klub Kadets '35, '36;
 Tarrant County Club '35, '36;
 Engineering Society '35, '36.

BOBBIE RHEA LITTLE
 Hillsboro
 General

Chorus '35, '36; Apprentice
 Players '35, '36; Zangola '36.

FIRST ROW

LOIS EILEEN LONGSHIE
Dallas
General

Apprentice Players '35, '36;
W. A. A. '35, '36; Shorthorn
Staff '35, '36; Occupational
Panel '35, '36; Home Econ-
omics Club '35, '36; Foreign
Affairs Club '35, '36.

BILLY LOONEY
Dallas
Pre-Medical

Pi Mu Club '35, '36, president
'36; Kampus Klub Kadets '35,
'36; Chemistry Society '35,
'36; Dallas County Club '35.

PETE F. LUCAS
Dallas
Industrial Aeronautical
Engineering

SECOND ROW

SIDNEY T. LYNCH
Dallas
Agricultural Administration
Bull Pen Society '35, '36.

ALBERT MABERRY
Sylvester
General Agriculture

JAMES F. MACPHEARSON
Dallas
Electrical Engineering

Engineering Society '34, '35,
'36; Dallas County Club '34,
'35, '36; Non-Com Club '34,
'35; Bull Pen '34, '35, '36.



THIRD ROW

DOROTHY L. MANNING
Dallas
Public School Music

Sans Souci '35, '36; Chorus
'35, '36; Orchestra '35, '36;
Dallas County Club '35, '36;
Girls Quartet '35, '36.

S. A. MARTIN
Fort Worth
Engineering

Engineering Society '35, '36;
Tarrant County club '35, '36;
Young Democrats '36; Offi-
cers Club '35, '36; Chorus
'35.

EVELYN MATTHEWS
Fort Worth
General

Zangola '36; Pi Mu '36; W.
A. A. '35, '36; Tarrant Coun-
ty Club '35, '36.

FOURTH ROW

FREDERICK MAYES
Carrollton
Business Administration

Junior Aggie Staff '35; Athen-
ian Club '35; Young Demo-
crats '36; Chorus '35; Dallas
County Club '35, '36; Kam-
pus Klub Kadets '35; B. A.
Club '35.

JAMES LIDDELL MAYES
Fort Worth
Industrial Aeronautical
Engineering

Kampus Klub Kadets '35, '36;
Non-Com Club '35, vice-presi-
dent '36; Engineering Society
'35, '36; Tarrant County Club
'35, '36; Radio Club '36.

JOHN H. McCULLEY
Dallas
Chemical Engineering

Engineering Society '35, '36;
Chemical Society '35, '36;
Dallas County Club '35, '36;
Non-Com '36.

FIRST ROW

CHESTER W. McINTOSH
Fort Worth
Industrial Radio

PANSY POLK McMAHON
Fort Worth
General

Radio Club '36; Tarrant
County Club '36.

Phi Kappa Theta '36; Young
Democrats '36; Apprentice
Players '36.

MAC F. McMULLAN
Sulphur Springs
Band and Orchestra



SECOND ROW

JAMES McNEES
Dallas
Pre-Law

EVERETT S. McNEESE
Dallas
Physical Education

Best Drilled Cadet '35; Pre-
Law Club '35, '36; Athenian
Club '35, '36; Officers Club
'36; Crack Platoon '35, '36;
Dallas County Club '35, '36;
Shorthorn Staff '36.

LUCY V. McROBERTS
Fort Worth
Business Administration

Phi Kappa '36; B. A. Club
'36.

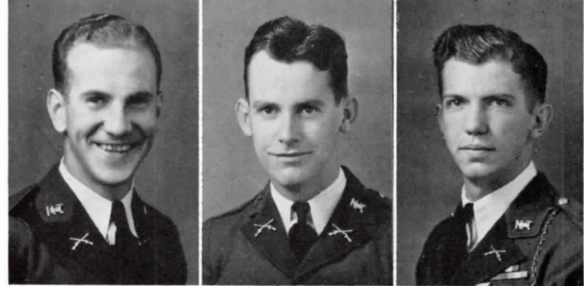

THIRD ROW

HARRY MEISSNER
Fort Worth
General

CORBETT MILES
Handley
General

Officers Club '36; B. A. Club
'36; Tarrant County Club '36.

Non-Com Club '35; Chemis-
try Society '35; Tarrant Coun-
ty Club '35, '36.

DAVID D. MILLER
Fort Worth
Electrical Engineering

Non-Com Club '35, '36; En-
gineering Society '35, '36;
Tarrant County Club '35, '36;
Crack Platoon '35, '36; Rifle
Team '35, '36.

FOURTH ROW

LUKE H. MILLER
Pittsburgh
Chemical Engineering

Athenian Club '35, president
'36; Apprentice Players '36;
Kampus Klub Kadets '36; Of-
ficers Club '35, '36; Dallas
County Club '35, '36; Chorus
'35, '36.

WILLIAM RANDOLPH
MILLER
Lancaster
Business Administration

B. A. Club '36; Dallas County
Club '35, '36; Non-Com Club
'36.

KILE MISER
Fort Worth
Business Administration



FIRST ROW

ROBERT F. MITCHELL
Dallas
Mechanical Engineering

GEORGE A. MOBLEY
Dallas
Business Administration

Chemistry Society '35, '36;
Bull Pen '35, '36; Dallas
County Club '35, '36.

JOE CLARK MOODY
Wichita Falls
Petroleum Engineering

Kampus Klub Kadets '35, '36;
Engineering Society '35, '36;
Junior Aggie Staff '36; Officers
Club '36.

SECOND ROW

ESSIE RUTH MOORE
Dallas
Business Administration

HAL MORGAN
Fort Worth
Business Administration

Sans Souci '35, '36; Dallas
County Club '35, '36.

MARGARET LEE MORRIS
Arlington
Public School Music

Phi Kappa Theta '35, '36;
Chorus '34, '35, '36; Tarrant
County Club '34, '35, '36.



THIRD ROW

ALAN W. MUSE
Fort Worth
Industrial Aeronautical
Engineering

HANNAH NABORS
Arlington
General

Engineering Society '34, '35,
'36; Bull Pen '34, '35, '36.

W. A. A. '35, '36; Home Eco-
nomics Club '35, '36; Young
Democrats '35, '36; Chorus
'35, '36.

AL O'CONNOR

Fort Worth
Industrial Aeronautical
Engineering

Engineering Society '34, '35,
'36; Tarrant County Club '34,
'35, '36; Kampus Klub Kadets
'35, '36; Tennis Club '34;
'T' Association '35, '36; Of-
ficers Club '36; Yell Leader
'35, '36; Non-Com Club '35.

FOURTH ROW

LYMAN E. OEFINGER
Dallas
Business Administration

CHARLOTTE PACK
Dallas
General

La Docena '36; Chorus '36;
Home Economics Club '35,
'36; Dallas County Club '35,
'36.

HENRY PANTER

Rains
General Agriculture

Agricultural Club '35, '36; F.
F. A. '35, '36; Bull Pen '35,
'36.

FIRST ROW

WOODROW PARK
Arlington
Pre-Law

HENRY F. PARR
Dallas
Industrial Aeronautical
Engineering
Non-Com Club '36; Dallas
County Club '35, '36.

CLINTON PENDERY
Fort Worth
Business Administration



SECOND ROW

GORDON PENN
Fort Worth
Agricultural Administration

JACK REID PERKINS
Dallas
Pre Medical

VIRGINIA PETERSON
Fort Worth
General
Zangola '35, '36; Phi Kappa
Theta '36.



THIRD ROW

A. J. PHILLIPS
Dallas
Business Administration

NAT A. PINKSTON
Dallas
Pre-Law
Pre-Law '36, vice-president
'36; Young Democrats '35,
vice-president '36; Dallas
County Club '35, '36; Non-
Com Club '35, '36; Officers
Club '36; Bull Pen '35, '36.

Kampus Klub Kadets '35, '36;
B. A. Club '35, '36; Non-Com
Club '35, '36; Officers Club
'36; Athenian Club '35; Dal-
las County Club '35, '36;
Concert Orchestra '35, '36.

JANE PLUNKETT
Fort Worth
Speech

Avolonte '35, '36; Athenian
Club, vice-president '35, re-
porter '36; Apprentice Play-
ers '35, '36; Shorthorn Staff
'35, '36; Tarrant County Club
'35, '36.

FOURTH ROW

MARJORY POPEJOY
Fort Worth
General

Sans Souci '35, vice-presi-
dent '36; Tarrant County
Club '35, '36; W. A. A. '35,
'36; B. A. Club '35; Chem-
ical Club '35, secretary-treas-
urer '36; Chorus '35, '36.

CHESLEY R. PRUETT
Putnam
General Agriculture

Non-Com Club '36; Agricul-
tural Club '34, '35, '36; Ap-
prentice Players '36; Dallas
County Club '36; Bull Pen
'36.

GWEN REICHART
Fort Worth
General

La Docena '35, president '36; Apprentice Players, secretary-
treasurer '36; Athenian Club '35, '36; Tarrant County Club
'35, '36; W. A. A. '35; Occupational Panel, reporter '35;
Shorthorn Staff, reporter '35.

FIRST ROW

IRIS REEDER
Fort Worth
General

Avolonte '35, '36; Tarrant
County Club '35, '36; Chorus
'36.

JUDGE G. RHEA
Mt. Pleasant
Agricultural Education

JOE W. RHOADS
Rockwall
General Agriculture

Agricultural Club '35; F. F.
A. '36; Bull Pen '36.

SECOND ROW

LEE W. RHOADS
Rockwall
General Agriculture

Agricultural Club '35; F. F.
A. '36; Bull Pen '36.

ALEX H. RIDDLE
Glen Rose
Industrial Electrical
Engineering

Engineering Society '35, '36;
Non-Com Club '35, '36; Kam-
pus Klub Kadets '35, '36;
Radio Club '36.

JOHN RILEY RIDGWAY
Dallas
Electrical Engineering

Engineering Society '33, '34,
'35, '36; Dallas County Club
'33, '34, '35, '36; Radio Club
'35, secretary '36; Phi Kappa
Theta '36; Bull Pen '33, '34,
Theat '36; Bull Pen '33, '34,



THIRD ROW

DENNARD RIVES
Laneville
General Agriculture

F. F. A., president '36; Agri-
cultural Club '35; Non-Com
Club '36; Bull Pen '36; Young
Democrats '36; Kampus Klub
Kadets '36; Chorus '35, '36.

CLYDE ROBERSON
Fort Worth
Business Administration

Tarrant County Club '35,
vice-president '36; B. A. Club
'36; Non-Com Club '36; Chor-
us '36; Young Democrats '36.

LEONARD O. ROBERTSON
Taylor
Business Administration

FOURTH ROW

FRANKIE ROBINS
Dallas
Home Economics

W. A. A. '35, '36; Home Eco-
nomics Club '35, '36.

BILLY BIRK ROGERS
Alvarado
Electrical Engineering

Engineering Society '35, '36;
Non-Com Club '36; Crack
Platoon '35, '36.

DOLLY ROGERS
Fort Worth
Business Administration

La Docena '35, '36; Occupa-
tional Panel '35, secretary
'36; B. A. Club '36; W. A. A.
'35, '36; Chorus '35, '36;
Tarrant County Club '35, '36.

FIRST ROW

DOROTHY E. ROGERS
Fort Worth
Physical Education
Avolonte '35, '36.

BILL SAILERS
Dallas
Aeronautical Engineering

BILL W. SAMPSON
Arlington
Aeronautical Engineering

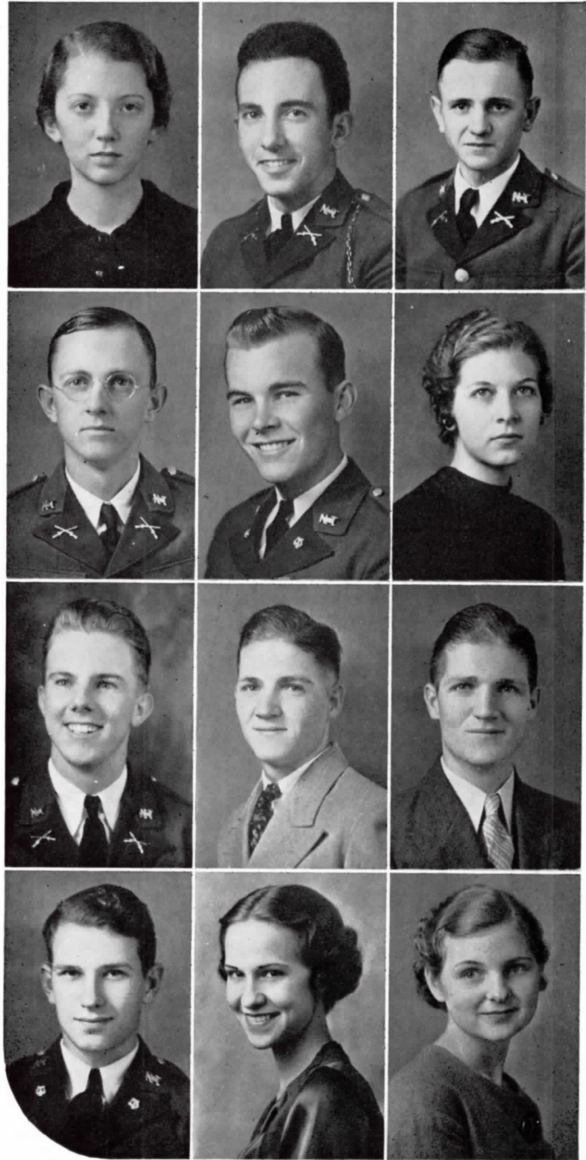

SECOND ROW

R. C. SAMPSON
Arlington
Business Administration

EDWARD C. SCATES
Center
General Agriculture
Kampus Klub Kadets '36;
Non-Com Club '36; F. A. A.
'35, '36; Dallas County Club
'35, '36.

AUDRA LEE SCOTT
Arlington
Business Administration
Athenian Club '36; B. A.
Club '36; Chorus '35, '36.

THIRD ROW

SENER SEARCHY
Dallas
Pre-Law

CARRELL P. SHAW
Fort Worth
General Agriculture

Young Democrats, president
'36; Pre-Law, president '36;
Bull Pen '35, '36; Junior Ag-
gie Staff '36; Non-Com Club
'36; Apprentice Players '36;
Dallas County Club '35, '36.

HARRELL SHAW
Fort Worth
General Agriculture

FOURTH ROW

ROY SHEPHERD
Georgetown
Chemical Engineering
Chemistry Society '35, '36;
Engineering Society '35, '36;
Kampus Klub Kadets '36.

LOUISE SHILLINGBURG
Fort Worth
General
Junior Aggie Staff '35, edi-
tor '36; Phi Kappa Theta
'35, president '36; Sans Souci
'35, treasurer '36; Young
Democrats '35, treasurer '36;
Chorus '35, secretary '36;
Tarrant County Club '35, '36.

ONA MAE SMITH
Fort Worth
Public School Music

Zangola '35, president '36;
Chorus '35, '36; Girls' Trio
'36.

FIRST ROW

DON E. SORELLE
Fort Worth
Chemical Engineering

ALYNE STACKS
Palmer
General
Zangola '35, '36; Athenian Club '35, '36; Occupational Panel '35, '36; Chorus '35.

JACK STALEY
Fort Worth
Chemical Engineering
Engineering Society '35, '36; Bull Pen '35, '36; Tarrant County Club '35, '36.

SECOND ROW

WILLIAM O. STALLINGS
Dallas
Industrial Electrical Engineering
Radio Club '35, '36; Engineering Society '35, '36; Dallas County Club '35, '36.

JACK STINSON
Sanger
Agricultural Education
Agricultural Club '34, '35; F. F. A. '35, '36; Bull Pen '35, '36.

W. C. STRICKLAND
Arlington
Chemical Engineering

Engineering Society '34, '35, '36; Bull Pen '34, '35, '36; Tarrant County Club '34, '35, '36.



THIRD ROW

NELL SWAIM
Arlington
General

LEER. SUMPTER
Fort Worth
General

Avolonte '35, '36; Chorus '35, '36; Tarrant County Club '35, '36.

JOHN D. SUTHERLAND
Pendleton
General

Football '34, '35; Basketball '34; Shorthorn Staff '35; "T" Association '36.

FOURTH ROW

BERRY B. TAYLOR
Dallas
General Agriculture

THELMA J. THOMPSON
Ranger
General

Non-Com Club '35, '36; Agricultural Club '35; F. F. A. '36; Dallas County Club '35, '36.

Chorus '36; W. A. A. '36.

BILL H. TINNEY
Bowie
General Agriculture

Agricultural Club '35; Young Democrats '36; Phi Kappa Theta '36; F. F. A. '36.

FIRST ROW

DOUGLAS TODD
Fort Worth
General

Chemistry Society '35, '36;
Junior Aggie Staff '36; Tar-
rant County Club '35, '36.

THEODORE TSUKAHARA
Dallas
Pre-Medical

C. F. TUBB
Chillicothe
Aeronautical Engineering

Athenian Club '34; Engineer-
ing Society '34, '35, '36; Ten-
nis Club '34; Crack Platoon
'36; Non-Com Club '35; Of-
ficers Club '36; Kampus Klub
Kadets '34, '35, '36; Rifle
Team '34.

SECOND ROW

JOHN D. TUOHY
Fort Worth
General

Non-Com Club '36; Jr. Aggie
Staff '36; Tarrant County
Club '35, '36; Bull Pen '35,
'36.

CARROLL TURLEY
Fort Worth
Business Administration

La Docena '35, '36; B. A.
Club '35, '36; W. A. A. '35,
'36; Occupational Panel '36;
Chorus '35, '36.

JOHN VALCIK
Dallas
Pre-Medical

Orchestra '35, president '36;
Pi Mu '36; Chemistry Society
'35, '36; Dallas County Club
'35, '36.

THIRD ROW

C. M. VAN ZANDT
Dallas
Agricultural Administration

President Senior Class '36;
Athenian Club, vice-presi-
dent '36; Apprentice Players,
business manager '36; Crack
Platoon '35, '36; Dallas
County Club '35, '36; Of-
ficers Club '36; Kampus Klub
Kadets '36; Chorus '36.

JAYNE WALDRON
Fort Worth
General

Home Economics Club '36;
Tarrant County Club '35, '36.

THOMAS M. VOORHIES
Midlothian
Industrial Aeronautical
Engineering

FOURTH ROW

RUTH WALDROP
Dallas
Business Administration
Phi Kappa Theta '36.

ROSALIND R. WALKER
Fort Worth
General

La Docena '35, '36; W. A. A.
'35, '36; Tarrant County Club
'35, '36.

CHARLES M. WEBB
Arlington
Industrial Aeronautical
Engineering



FIRST ROW

SUSIE LEE WELLS
Dallas
General

Sans Souci, vice-president '35; Dallas County Club '35, '36.

JAMES W. WEST
Fort Worth
Band and Orchestra

Non-Com Club '35, '36; Little Symphony '35, '36; N. T. A. C. Dance Orchestra '35, '36; Tarrant County Club '35, '36.

GEORGE WESSLER
Arlington
Electrical Engineering

Engineering Society, reporter '35, '36; Radio Club '35, '36; Tarrant County Club '35, '36; Non-Com Club '36.

SECOND ROW

D. BARRY WHEELER
Longview
General Agriculture

EUGENE R. WHEELIS
Mart
General

JACK W. WILLIAMS
Munday
General

Kampus Klub Kadets '35, '36; Chorus '36; Non-Com Club, secretary '36.

THIRD ROW

JACK WILSON
Dallas
Pre-Medical

KENNETH C. WILSON
Dallas
Industrial Aeronautical Engineering

Engineering Society '35, '36; Dallas County Club '35, '36; Non-Com Club '35; Officers Club '36.

ELIZABETH H. WINSTON
Dallas
Home Economics

Home Economics Club '35, '36; W. A. A. '35, '36.

FOURTH ROW

FRANCES WINTER
Fort Worth
General

HAROLD BARTHO WOOD
Richland Springs
Industrial Aeronautical Engineering

Tarrant County Club '35, president '36; La Docena '35, '36; Athenian Club '35, '36; Foreign Affairs '35, '36; Young Democrats '36, secretary '36; Chorus '35, '36; B. A. Club '35, '36; Occupational Panel '35, '36.

Engineering Society '35, '36; Non-Com Club '36.

JAMES T. WORLEY
Dallas
Aeronautical Engineering

Non-Com Club '36; Dallas County Club '35, '36; Officers Club '36.



FIRST ROW

JOYCELYN WORLEY
Dallas
Home Economics

Home Economics Club '35, '36; Dallas County Club '35, '36; Chorus '35, '36.

ROBERT CLIFTON WRAY
Fort Worth
Petroleum Engineering

Engineering Society '35, '36; Bull Pen '35, '36; Tarrant County Club '35, '36.

ANNA MARY WRIGHT
Dallas
Home Economics

La Docena '35, '36; Home Economics Club '36; Chorus '35, '36.



SECOND ROW

ELLEN BEALL WRIGHT
Henderson
General

NEAL WRIGHT
Dallas
Business Administration

Engineering Society '34, '35; Crack Platoon '35, '36; Officers Club '36; Rifle Team '35, '36.

M. G. WRIGHT
Henderson
General Agriculture



THIRD ROW

THOMAS WRIGHT
Henderson
Industrial Aeronautical Engineering
Kampus Klub Kadets '35, '36.

ALYCE MARIE WYATT
Dallas
General
La Docena '35, secretary-treasurer '36; Home Economics Club '35, '36.

GEORGE O. YAMINI
Dallas
Mechanical Engineering
Dance Orchestra '35, '36; Officers Club '36; Dallas County Club '35, '36; Engineering Society '36.

FOURTH ROW

JACK YOUNG
Dallas
Pre-Medical
Crack Platoon '35, '36; Pi Mu '36, vice-president '36; Dallas County Club '35, '36; Phi Kappa Theta '35, '36; Officers Club '36; Bull Pen '35, secretary-treasurer '36.

J. K. YOUNG
Fort Worth
Chemical Engineering

JAMES M. YOUNG
Arlington
Industrial Electrical Engineering
Radio Club '35, '36; Engineering Society '35, '36; Tarrant County Club '35, '36.

CHARLES ZLATKOVICH
Fort Worth
General
Shorthorn Staff '36; Young Democrats Club '36; Tarrant County Club '36; Phi Kappa Theta '36.



JUNIORS



Mr. Hughes

Miss Bullock

Everett

Cage

Miser

JUNIOR OFFICERS

TOMMY EVERETT
President

PHIL CAGE
Vice-President

KILE MISER
Secretary-Treasurer

Sponsors

W. L. HUGHES
MELBA BULLOCK

We Juniors are supposed to be dumb, but we know enough to appreciate this school.

• • •

We came here, scared and timorous Freshmen, expecting the worst—and we didn't get it. We were accepted gladly and given the name of Juniors, and everything was made as convenient for us as possible.

• • •

We have found that there's something about N. T. A. C. that makes us proud of it—something that makes us thrill when we think of ourselves as part of it.

• • •

We have decided definitely that we like it here, and we are glad that, because we are Juniors, we will be coming back another year.

PROMISING JUNIORS

ELIZABETH MOSELEY . . .

Freshman nominee in the Coronation . . . likes to go on picnics . . . is a Sans Souci . . . is interested in dramatics . . . has very pretty eyes . . . and dislikes conceited people.

GWENDOLYN BROWER . . .

Looks promising in a journalistic way . . . worked on the Shorthorn Staff this year . . . likes dogs and most emphatically hates cats . . . is interested in aviation . . . and wants to become a foreign correspondent.



GEORGE YAMINI . . .

The boy with that friendly grin . . . is in the band . . . wears two buttons . . . his ambition is to be a designing engineer . . . sideline interest is playing trombone in the school orchestra . . . always seems to be happy.

MARVIN B. HARPER . . .

Alias "Teddy Bear" . . . his ambition is to play in a good orchestra (Babel, we quote him) . . . is interested in traveling, but not hitch-hiking . . . hates guitars . . . officer in the band . . . yell leader . . . and a swell little kid.



JEANNE WILLIAMSON . . .

"Jittery Jeanne, the jailhouse jerk from Jacksonville" . . . vice-president of Sans Souci . . . is a very good cook . . . very frank . . . has a delightful sense of humor . . . twinkling brown eyes . . . and can go like a goldfish.

DAVID LEWIS . . .

Goes in for all sorts of athletics, especially football . . . wants to be an advertising man . . . is crazy about bananas . . . is rather inaccessible as he goes steady . . . likes to mimic people.



DARRELL GLENN . . .

Looks promising in a militaristic way since he made the Crack Platoon and rifle team . . . wants to be a petroleum engineer . . . collects signs . . . is very individual in his wit . . . can bark like Rin-tin-tin.

OTTIS ESTES . . .

In spite of the fact that his pet hate is "work," he made Phi Kappa the first term . . . is an Engineer . . . a member of the Rifle team . . . in the Crack Platoon . . . his ambition is to go to West Point . . . plays tennis in his spare time.



HELEN M. SMITH . . .

"Smitty" . . . is a La Docena . . . on the annual staff . . . likes to draw caricatures . . . has an efficient manner . . . aspires to become an actress or director . . . likes tennis . . . her pet like is black hair and blue eyes.

ALICE WEST . . .

Is studying to be a school teacher, but . . . wears a "T" sweater . . . is a Sans Souci . . . likes dancing and horseback riding . . . vice-president of the D. W. M. Society.



FIRST ROW

EWING ADAMS Childress Pre-Law	ROWLAND ADAMS Dallas Business Administration
-------------------------------------	--

MYRA ADKINS
Fort Worth
General



SECOND ROW

THOMAS ADKINS Fort Worth Aeronautical Engineering	ZELMA ADKINS Dallas Business Administration
---	---

WILLIAM AKARD
Grapevine
General Agriculture



THIRD ROW

HOMER ALEXANDER Fort Worth Business Administration	GWEN ALSUP Arlington Pre-Medical
--	--

MAXINE ANDERSON
Handley
Business Administration



FOURTH ROW

MILTON ATKINSON Fort Worth Engineering	MADALYN BACHMAN Dallas Home Economics
--	---

FRANCES BAILEY
Arlington
Business Administration



FIFTH ROW

BOB BALCH San Angelo General Agriculture	EDWIN BALDWIN Port Arthur Band and Orchestra
--	--

LEO BALDWIN
Cleburne
General Agriculture



SIXTH ROW

ROBERT BALL Arlington Business Administration	FRED BALLARD Britton General Agriculture
---	--

BRUNNER BARNES
Dallas
Engineering

SEVENTH ROW

FOSTER BATTLE Arlington Engineering	WILLIAM BAUMANN Dallas Pre-Medical
---	--

IRELAND BAYLESS
Fort Worth
Engineering

FIRST ROW

CHARLES BEACHY
Fort Worth
Engineering

HIRAM BEALL
Henderson
General

LUTHER BEAN
Burleson
Pre-Medical

SECOND ROW

JOHN BECKHAM
Coolidge
General Agriculture

FRANK BELL
Fort Worth
Industrial Aeronautical
Engineering

PAUL BENSON
Sinton
Aeronautical Engineering

THIRD ROW

JANE BISHOP
Arlington
Home Economics

JOHNNY BLACKBURN
Leonard
General

ROBERT BLEVINS
Fort Worth
Industrial Aeronautical
Engineering

FOURTH ROW

W. T. BOGART
Fort Worth
Aeronautical Engineering

BILL BOGCESS
Fort Worth
General

SEALY BOLIN
Dallas
Engineering

FIFTH ROW

MARY ELLEN BOND
Dallas
Business Administration

IVA NELL BOUNDS
Fort Worth
Home Economics

JOE BOURN
Dallas
Engineering

SIXTH ROW

ANNA MARIE BOYD
Fort Worth
Home Economics

JOE BRADFORD
Arlington
General Agriculture

MARGARET MARY BREEN
Fort Worth
Business Administration

SEVENTH ROW

HUGH BREWER
Vickery
Industrial Aeronautical
Engineering

CHARLES BROWDER
Dallas
Engineering

GWENDOLYN BROWER
Fort Worth
Journalism



FIRST ROW

FRANCES MAE BROWN
Dallas
General

JACK D. BROWN
Arlington
Pre-Law

LOUIS BROWN
Dallas
General



SECOND ROW

REESE BROWN
Bremond
Business Administration

THOMAS BROWN
Fort Worth
General

LOUISE BUHRER
Dallas
Business Administration

THIRD ROW

BILLY BUNCH
Fort Worth
General

V. N. BURGESS
Dallas
Engineering

CHARLES BUTLER
Sherman
Pre-Law

FOURTH ROW

HEAREN BUTTRILL
Denton
General Agriculture

PHIL CAGE
San Antonio
Physical Education

EARL CALK
Longview
Pre-Medical

FIFTH ROW

ELSIE CARR
Barstow
Business Administration

ROSS CARRELL
Cedar Hill
Business Administration

J. B. CASTLEBERRY
Wellington
Pre-Medical

SIXTH ROW

ANDREW CHILTON
Fort Worth
Engineering

BRITTON CHRISTIAN
Jefferson
Industrial Aeronautical
Engineering

WILFORD CLICK
Dallas
Industrial Aeronautical
Engineering

SEVENTH ROW

ROBERT COLLIER
Fort Worth
Engineering

JACK D. COLLINS
Fort Worth
Industrial Aeronautical
Engineering

ELISE COMBS
Fort Worth
Home Economics

FIRST ROW

H. W. CONNOR
Dallas
Engineering

LEROY COOK
Nocona
General Agriculture

JACK COOPER
Dallas
Pre-Medical

SECOND ROW

MARY NELL COVEY
Dallas
Home Economics

CARLTON COWAN
Emory
General Agriculture

JEANETTE COX
Arlington
Home Economics

THIRD ROW

DAVIS CRANE
Dallas
Engineering

BLANCHE CRIMMINS
Fort Worth
General

JACK CROSS
Fort Worth
Pre-Law

FOURTH ROW

MARIE CUNNINGHAM
Grand Prairie
Physical Education

DOROTHY JANE DAVIS
Fort Worth
General

HILTON DAVIS
Dallas
Aeronautical Engineering

FIFTH ROW

JAMES DEAN
Fort Worth
Pre-Medical

VIRGINIA DEIS
Mexia
Business Administration

BOB DEPUTY
Dallas
General

SIXTH ROW

THELMA DIETEL
Dallas
Business Administration

JACK WAYNE DUKE
Fort Worth
Pre-Law

RUTH DUNCAN
Dallas
Business Administration

SEVENTH ROW

BERNARD DURHAM
Simms
General Agriculture

GARVIN L. EADES
Fort Worth
Industrial Aeronautical
Engineering

MARION ELLIOT
Fort Worth
Engineering

VIRGINIA EARL
Arlington
General



FIRST ROW

DONALD ERICKSON Dallas Aeronautical Engineering	J. D. ESTEP Fort Worth Pre-Medical
---	--

OTTIS ESTES
Dallas
Engineering

SECOND ROW

THOMAS H. EVERETT Dallas Business Administration	L. B. EVERETT Fort Worth Business Administration
--	--

FRANCES FARRAR
Palmer
General

THIRD ROW

JEAN FERGUSON Dallas General	ROSS FERRIS Arlington General
------------------------------------	-------------------------------------

WILLIAM FINCH
Chatfield
General Agriculture

FOURTH ROW

OWEN FINLAN Dallas Engineering	JOHN W. FINLAYSON Rhame General Agriculture
--------------------------------------	---

J. C. FORD
Fort Worth
Pre-Law

FIFTH ROW

ELIZABETH FOSTER Dalworthington Gardens Home Economics	GEORGE FRYER Fairfield Aeronautical Engineering
--	---

KATHRYN GARDNER
Fort Worth
Business Administration

SIXTH ROW

WILLIAM H. GARDNER Fort Worth Aeronautical Engineering	FOSTER GARLAND Fort Worth Aeronautical Engineering
--	--

ROBERT GATES
Dallas
Business Administration



SEVENTH ROW

EVELYN GATHINGS Arlington General	SAM GIBBONS Fort Worth Aeronautical Engineering
---	---

L. D. GILLETTE
Columbus
General Agriculture

DARRELL GLENN
Fort Worth
Engineering

FIRST ROW

KATIE GOLDMAN
Duncanville
Home Economics

VIRGINIA GOODWIN
Arlington
Business Administration

H. R. GOWAN
Estelline
Engineering

SECOND ROW

DORIS GRAVES
Dallas
Business Administration

RUFUS GRAVES
San Gabriel
General Agriculture

REX GRAY
Eastland
General

THIRD ROW

WILLIAM GROSS
Arlington
Business Administration

ANDREA GROVES
Fort Worth
Public School Music

FREDERICK GUNN
Dallas
Engineering



FOURTH ROW

JOHN GUNTHER
Dallas
Engineering

BOB HAFELE
Fort Worth
Aeronautical Engineering

MARY D. HAGG
Fort Worth
Home Economics

FIFTH ROW

LAWRENCE HALEY
Dallas
Industrial Aeronautical
Engineering

FELIX HALTOM
Midland
Band and Orchestra

ESTHER HAMBRIGHT
Dallas
Business Administration

SIXTH ROW

W. A. HAMILTON
Dallas
Engineering

EARL HAMILTON
Dallas
Engineering

WILLIAM B. HANCOCK
Fort Worth
Pre-Medical

SEVENTH ROW

ELLEN FAYE HANSON
Dallas
Business Administration

ELBERT HARE
Dallas
Business Administration

MARVIN B. HARPER
Sulphur Springs
Industrial Aeronautical
Engineering

JOHN HARRINGTON
McKinney
Industrial Aeronautical
Engineering

FIRST ROW

LEE HARRIS
Fort Worth
Engineering

DOROTHY LOUISE
HARRISON
Fort Worth
Business Administration

PHIL HARRISON
Sherman
Agricultural Administration

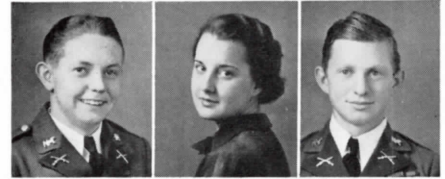

SECOND ROW

R. B. HARTIN
Arlington
Pre-Medical

CHESTER HEITMANN
Fort Worth
Business Administration

R. F. HENDERSON
Dallas
Business Administration



THIRD ROW

BILL HENDRICK
Fort Worth
Aeronautical Engineering

MAC HENRY
Portland
Agricultural Administration

WILLIAM HENSLEE
Dallas
Industrial Engineering



FOURTH ROW

BILL HERBLIN
Wichita Falls
Engineering

EVANTHA HIPPLE
Arlington
Business Administration

FRIEDA HISE
Shamrock
Voice



FIFTH ROW

E. R. HOLLAND
Joinerville
Engineering

BORDEN
HOLLINGSWORTH
Arlington
Pre-Medical

HOLLY HOLLINGSWORTH
Sanger
General Agriculture



SIXTH ROW

FRED HOLT
Hebron
Engineering

LEONARD HOUGH
Jefferson
Industrial Aeronautical
Engineering

JACK HOLT
Henderson
Aeronautical Engineering

SEVENTH ROW

ANNA MAY HOWARD
Fort Worth
General

J. L. HOWELL
Arlington
Engineering

PRICE HUBBARD
Grapevine
Engineering

BEATRICE HUFFMAN
Arlington
Physical Education



FIRST ROW

LAVERNE HUFSTEDLER
Dallas
Public School Music

JOHN HUGHES
Fort Worth
Engineering

MARY FRANCES HUNTER
Arlington
Physical Education

SECOND ROW

IDA FAY HURT
Fort Worth
General

VIRGINIA HYDEN
Dallas
General

DOUGLAS JACO
Fort Worth
Industrial Aeronautical
Engineering

THIRD ROW

EVERETT LEE JACO
Fort Worth
Business Administration

CHARLES JOHNSON
Dallas
Engineering

L. F. JOHNSTON
Arlington
Pre-Law

FOURTH ROW

DOROTHY JOINER
Arlington
Home Economics

WOODROW JONES
Taft
General Agriculture

GLENN JONES
Henrietta
General

FIFTH ROW

ROSALIE JONES
Fort Worth
Public School Music

JAMES JORDAN
Dallas
Engineering

TAYLOR JUDSON
Dallas
Business Administration

SIXTH ROW

FRED KALLUS
Dallas
Business Administration

MARY JANE KEMP
Handley
Business Administration

E. C. KING
Arlington
Business Administration

SEVENTH ROW

ESTES KITTERMAN
Dallas
Engineering

S. J. KOLIUS
Fort Worth
Pre-Law

HENRY KRABBENSCHMIDT
Grand Prairie
Pre-Law

BENJAMIN F. KRAL
Roby
Industrial Aeronautical
Engineering



FIRST ROW

THERESA LAMPE
Arlington
Home Economics

TRAVIS LANHAM
Fort Worth
General

BILLY LARKIN
Dallas
Engineering



SECOND ROW

CECIL LAWLER
Fort Worth
Pre-Law

MILDRED LAWRENCE
Fort Worth
Business Administration

DON LEARY
Estelline
General Agriculture

THIRD ROW

OTIS LE BEAU
Dallas
Engineering

DAVID LEE
Fort Worth
Business Administration

MARY GRACE LEFTWICH
Arlington
General

FOURTH ROW

LEON LEONARD
Cameron
Industrial Engineering

DAVID LEWIS
Dallas
General

MARY LIDDELL
Fort Worth
General

FIFTH ROW

RAY LOTT
Weatherford
Industrial Aeronautical
Engineering

MODENA LOWE
Arlington
General

HAROLD LOWRY
Henrietta
Engineering

SIXTH ROW

JANE LOWRY
Arlington
Home Economics

BEATRICE LYNCH
Dallas
Business Administration

VIRGINIA LYNCH
Dallas
Business Administration

SEVENTH ROW

ROBERT G. LYON
Cameron
Business Administration

RAY MACKAY
Gladewater
Engineering

BULGER MAJOR
Bowie
General

EVELYN MARCUS
Dallas
Journalism

FIRST ROW

ALBERT MARTIN
Eastland
Industrial Aeronautical
Engineering

MARGARET MARTIN
Grand Prairie
Business Administration

MARY ANN MARTIN
Fort Worth
General

SECOND ROW

FERN MARTIN
Archer City
General

TOM MARTIN
Wichita Falls
Engineering

BINA MARVIN
Fort Worth
Business Administration

THIRD ROW

NORRIS MATHEWS
Dallas
Engineering

BILL MATHEWS
Dallas
Business Administration

EUGENE MAXWELL
Fort Worth
Engineering

FOURTH ROW

BILLY MAYO
Dallas
Industrial Engineering

WRENELLA McAFEE
Fort Worth
General

MARION McALPINE
Dallas
Business Administration

FIFTH ROW

ROY McCAIN
Smithfield
Industrial Engineering

RAY McCARTER
Arlington
Business Administration

CATHERINE McCONNELL
Fort Worth
Journalism

SIXTH ROW

GILBERT McGREDE
Sulphur Springs
General

CLAUDE McIVER
Madisonville
Pre-Medical

MILAM McKAMY
Hebron
General Agriculture

SEVENTH ROW

NELL McKEY
Fort Worth
Business Administration

BILLY McLEOD
Fort Worth
Engineering

RUSSELL MacMILLON
Memphis
Industrial Radio

LOIS MAXINE MEAD
Dallas
Home Economics



FIRST ROW

KENNETH MERRITT
Arlington
Engineering

LILLIAN MERRITT
Fort Worth
Journalism

JAMES W. MILLER
Arlington
General Agriculture



SECOND ROW

R. G. MILLER
Graham
Industrial Aeronautical
Engineering

BILL MILLER
Fort Worth
General

FRANK MILLS
Dallas
Business Administration



THIRD ROW

LEE MINTER
Fort Worth
Business Administration

BOBBY JAY MITCHELL
Longview
Pre-Law

GLADYS MONNIER
Dallas
General



FOURTH ROW

CARLOS D. MONROE
Shiner
Radio

S. R. MONSCHKE
Dallas
Industrial Aeronautical
Engineering

GLADYS MOORE
Dalworth Park
Business Administration



FIFTH ROW

GUS MOORE
Dallas
Industrial Engineering

HORACE MOORE
Dallas
Business Administration

ALBERT MORAW
Cameron
Industrial Aeronautical
Engineering



SIXTH ROW

MARY LOUISE MORGAN
Dallas
General

ERNEST MORRISON
Weslaco
General Agriculture

HELEN RUTH MORRISON
Handley
Public School Music

SEVENTH ROW

ELIZABETH MOSELEY
Fort Worth
Business Administration

LYNN MOTLEY
Grand Prairie
Pre-Medical

DONNIE MURPH
Dallas
Business Administration

JOANNA MULLINAX
Graford
Home Economics

FIRST ROW

JOHN MULLEN
Fort Worth
Engineering

NEWMAN NABORS
Arlington
Engineering

JOHN EARL NELSON
Munday
Pre-Medical

SECOND ROW

JANE NEWTON
Dallas
Business Administration

MARION NEWON
Sanger
General Agriculture

HARVEY NORWOOD
Arlington
Industrial Engineering

THIRD ROW

DAVID NOWLIN
Vernon
General Agriculture

L. N. OSBORNE
Dallas
Aeronautical Engineering

TOM PAPPAS
Dallas
Engineering

FOURTH ROW

ANITA PARKER
Dallas
General

J. W. PARKER
Fort Worth
Engineering

LORRAINE PARKER
Handley
Public School Music

FIFTH ROW

JACK PARKS
Dallas
Aeronautical Engineering

MARGARET PARSONS
Dallas
General

PRESTON PATTERSON
Arlington
Business Administration

SIXTH ROW

J. R. PEARSON
Fort Worth
Engineering

CHARLES PEKOR
Fort Worth
Engineering

RACHAEL PENTECOST
Eastland
Business Administration

SEVENTH ROW

ARVID PETERSON
Olivia
General Agriculture

GEORGE PFAU
Fort Worth
Industrial Radio

BERT PHILLIPS
Fort Worth
Business Administration

CLARA PHILLIPS
Fort Worth
General



FIRST ROW

O. L. PIERCE
Dallas
Engineering

DOUGLAS PINKERTON
Arlington
Industrial Engineering

RUTH PORTER
Dallas
Business Administration

SECOND ROW

JAMES PRATER
Texas City
Engineering

C. J. PRATT
Dallas
Aeronautical Engineering

BILLY PRESTON
Henderson
Business Administration

THIRD ROW

JAMES PRICE
Fort Worth
General

HAROLD E. PRINZ
Dallas
Engineering

GUY PRUETT
Rockdale
General

FOURTH ROW

MARGARET QUAYLE
Fort Worth
Home Economics

MARY RANSOM
Arlington
General

MARY ALINE REAGAN
Fort Worth
Pre-Law

FIFTH ROW

RAY REED
Fort Worth
Engineering

JACK REHKEMPER
Dallas
Pre-Medical

ROY REID
Dallas
General

SIXTH ROW

MARY MARGARET REILLY
Dallas
General

BRYANT C. RENEGAR
Fort Worth
Business Administration

MURRAY RICE
Arlington
Engineering



SEVENTH ROW

CHARLES RHODES
Stanton
Engineering

GERTRUDE RICHARDS
Fort Worth
Home Economics

J. D. RISINGER
Arlington
General

MARGARET ROBERTS
Dallas
Business Administration

FIRST ROW

BARTON ROBERTSON
Jefferson
Industrial Aeronautical
Engineering

DORIS ROBINSON
Handley
Business Administration

VINCENT RODDY
Taylor
Industrial Aeronautical
Engineering

SECOND ROW

ROBERT ROOSMAN
Dallas
Aeronautical Engineering

LASSIE MARIE ROEX
Grand Prairie
General

BILL ROSEBOROUGH
Dallas
General

THIRD ROW

BARRY RUDD
Waskom
Pre-Medical

VERDO SANDERSON
Itasca
General Agriculture

FERNE SANDERS
Frost
Business Administration

FOURTH ROW

CARLOS SCATES
Fort Worth
Industrial Aeronautical
Engineering

ETELKA SCHMIDT
Fort Worth
Business Administration

HERBERT SCHUBERT
Dallas
Industrial Aeronautical
Engineering

FIFTH ROW

MARVIN SEARCY
Fort Worth
Business Administration

S. J. SHADEGG
Dallas
Band and Orchestra

HOWARD SHANNON
Fort Worth
Engineering

SIXTH ROW

GENE SHAW
Fort Worth
Aeronautical Engineering

H. K. SHEPPERD
Dallas
General

BUSTER SKINNER
Sanger
General Agriculture

SEVENTH ROW

A. A. SMITH
Munday
Pre-Medical

DALE SMITH
Timpson
Industrial Mechanics

HENRY F. SMITH
McGregor
Industrial Engineering

GROVE SMITH
Dallas
Industrial Aeronautical
Engineering



FIRST ROW

HELEN M. SMITH
Dallas
Business Administration

HELEN T. SMITH
Dallas
Home Economics

LEONARD SMITH
Fort Worth
Business Administration



SECOND ROW

REBA SMITH
Fort Worth
General

TOMMY SMITH
Dallas
Business Administration

VIRGINIA DALE SMITH
Fort Worth
Business Administration



THIRD ROW

WILLIAM SMITH
Fort Worth
Engineering

YVETTE SMITH
Fort Worth
Physical Education

PAUL SMYERS
Arlington
General Agriculture



FOURTH ROW

ROY SNYDER
Fort Worth
Pre-Medical

RAYMOND SPILL
Winters
Industrial Engineering

ROBYNETTA STEARMAN
Dallas
General



FIFTH ROW

E. L. STEARMAN
Dallas
Business Administration

LON STEFFENS
Abilene
Industrial Aeronautical
Engineering

DORIS REED
Dallas
Business Administration



SIXTH ROW

MARJORIE STEPHENS
Dallas
Business Administration

CARL STEPHENSON
Mansfield
Industrial Aeronautical
Engineering

HARVEY STEVENS
Kerrville
General Agriculture



SEVENTH ROW

EUGENE STRICKLAND
Arlington
Aeronautical Engineering

ROGER STINCHCOMB
Abilene
Industrial Engineering

THOMAS STONE
Midlothian
Engineering

TRUE STRONG
Nocona
Engineering



FIRST ROW

GUS STOLTZ
Garland
General Agriculture

JEAN SUGGS
Fort Worth
Physical Education

WALTER SULLIVAN
Fort Worth
Engineering

SECOND ROW

B. C. TATUM
Dallas
Pre-Law

BARBEE TAYLOR
Arlington
Physical Education

GORDON TEAGUE
Fort Worth
Engineering

THIRD ROW

MARTHA THIBODEAUX
Fort Worth
Business Administration

MARTHA JEWELL
THOMAS
Arlington
General

WALTER THOMAS
Post
Industrial Aeronautical
Engineering

FOURTH ROW

HAROLD THRELKELD
Hickman, Kentucky
Industrial Radio

JAMES TIDWELL
Dallas
Pre-Medical

JACK TINNEY
Bowie
General Agriculture

FIFTH ROW

TONY TIRK
Smithfield
General Agriculture

JACK TOLLESON
Ennis
Business Administration

ROSSER TOLLESON
Longview
Aeronautical Engineering

SIXTH ROW

BILLY TRAYNHAM
Pittsburg
Pre-Medical

JAMES TURNER
Dallas
Engineering

CHARLES UNFRIED
Fort Worth
Industrial Aeronautical
Engineering

SEVENTH ROW

MORRIS VADEN
Fort Worth
General

REBA VAIL
Venus
General

ALLAN VAUGHAN
Dallas
General

WELDON VETETO
Deport
Business Administration



FIRST ROW

JIM VICKERS Fort Worth Business Administration	EDITH EVELYN WADE Dallas General
DWITE WAKEFIELD Saginaw Engineering	

SECOND ROW

FLORENCE WALRAVEN Dallas Business Administration	MARY JANE WALTON Grand Prairie Business Administration
NADINE WAMMACK Arlington General	

THIRD ROW

GEORGE HENRY WARD Longview General	HARRIS WARREN Arlington General
KEITH WARREN Arlington Pre-Law	

FOURTH ROW

WALTER RAY WATSON Henderson General	MALCOLM WEAVER Center Business Administration
MARGARET WEAVER Dallas General	

FIFTH ROW

NORMAN WEBB Dallas Pre-Medical	HY WEBSTER Fort Worth Pre-Medical
LOUISE WEEKS McKinney General	

SIXTH ROW

W. T. WELCH Bowie Aeronautical Engineering	ALICE WEST Dallas General
ELIZABETH WHITAKER Fort Worth General	



SEVENTH ROW

WALTER WHITE Dallas Pre-Law	EDITH WHITEHURST Fort Worth Public School Music
ROBERT WIDEMAN Dallas Pre-Law	B. C. WILLIAMS Austin Public School Music

FIRST ROW

HOWARD WILLIAMS
Dallas
Pre-Medical

JEANNE WILLIAMSON
Dallas
Home Economics

PRESTON WILLIAMS
Dallas
Industrial Aeronautical
Engineering

SECOND ROW

ROGER WILLIAMS
Dallas
Pre-Law

WALTER WILLIAMS
Bonham
Industrial Engineering

DELBERT WILLIS
Dallas
Pre-Medical

THIRD ROW

JOE WILLIS
Arlington
General

BOB WILSON
Dallas
Business Administration

BILL WILSON
Fort Worth
Engineering

FOURTH ROW

R. A. WILSON
Longview
Engineering

PAULINE WINSTON
Dallas
Home Economics

ROY WISE
Fort Worth
Pre-Medical

FIFTH ROW

MAXINE WISNER
Dallas
Business Administration

JAMES WITT
Kemp
Aeronautical Engineering

MITCHELL WOODELL
Dallas
Engineering

SIXTH ROW

MARGUERITE WORLEY
Dallas
Business Administration

ARTHUR WRIGHT
Dallas
Industrial Aeronautical
Engineering

CHARLES WRIGHT
Dallas
Aeronautical Engineering

SEVENTH ROW

JACKIE WRIGHT
Arlington
General

NEAL WRIGHT
Dallas
Business Administration

SEVERA YEHLE
Dallas
Pre-Law

J. W. YOUNGBLOOD
Fort Worth
Business Administration





BEHIND THE SCENES

"The life of a soldier" is not as romantic and glamorous as it may seem on the surface. Parades are merely the final result of many long, hard months of training.

To the left are pictured many of the duties that serve to make a cadet's life miserable.

M. S. & T. class . . . mental as well as physical torture.

Officers' meeting . . . Suctionists' session.

Drill . . . or why the cadets pray for rain on Tuesdays and Thursdays.

Rifle marksmanship . . . a sight for every eye.

Crack Platoon . . . six hours drill a week—for what?

Armory . . . the place that's never open at the time needed.

M. S. & T. . . . the struggle with Automatic Rifles.

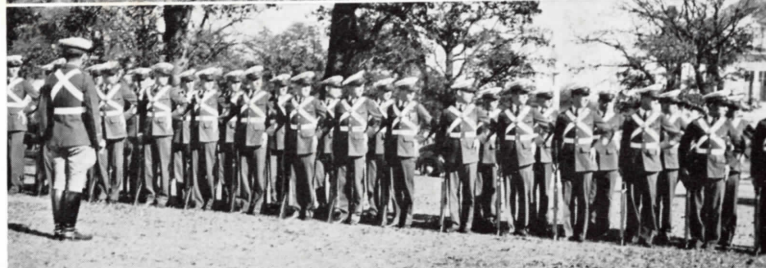



MILITARY

COMMANDANT OF CADETS



For the two years that Captain Dayton has been here as Commandant, there has been a marked improvement, not only in external appearance, but also in the spirit of the Cadet Corps. He has been, in the eyes of all the students, the ideal military figure, and they have been proud to have him for Commandant. And, in spite of the somewhat awe-inspiring position that he occupies, he has proven himself to be a true friend to all those with whom he has had contact.



CAPTAIN JULIAN DAYTON

He entered the Army in 1917, was commissioned during that year, and has served continuously since then. During the World War he was with the Thirtieth Division and participated in the Ypres-Lys Defensive, the Ypres-Lys Offensive, the Somme Defensive, and the Somme Offensive. He served in the Army of Occupation in Germany with the Third Division, and served in Hawaii from 1929 to 1932.

He is a graduate of the Infantry School, Army Tank School, and Command and General Staff School. He was Instructor of the Infantry School from 1921 to 1925.



First Row: Lieutenant Colonel Luke Miller, Commander of First Battalion; Major Ernest Black, Commander of Second Battalion, Second Lieutenant A. J. Phillips, Regimental Adjutant
 Second Row First Lieutenant A. C. Dudley, First Battalion Adjutant; Byron Clark, Sergeant-Major; James Mayes, Staff Sergeant



COLONEL LEO KLAR

THE CADET CORPS

The Cadet Corps for the year 1935-36 has shown itself to consist of a group of fine young men. Although a Junior College unit, it compares favorably in military knowledge and rates higher in drill, discipline, and spirit, in many cases, than Senior institutions.

As a proof of its superior drill, no Senior College or essentially military school which was invited would send a crack unit to compete with the one from this college.

The rifle team also placed high in Eighth Corps Area matches, even in the face of Senior College competition.



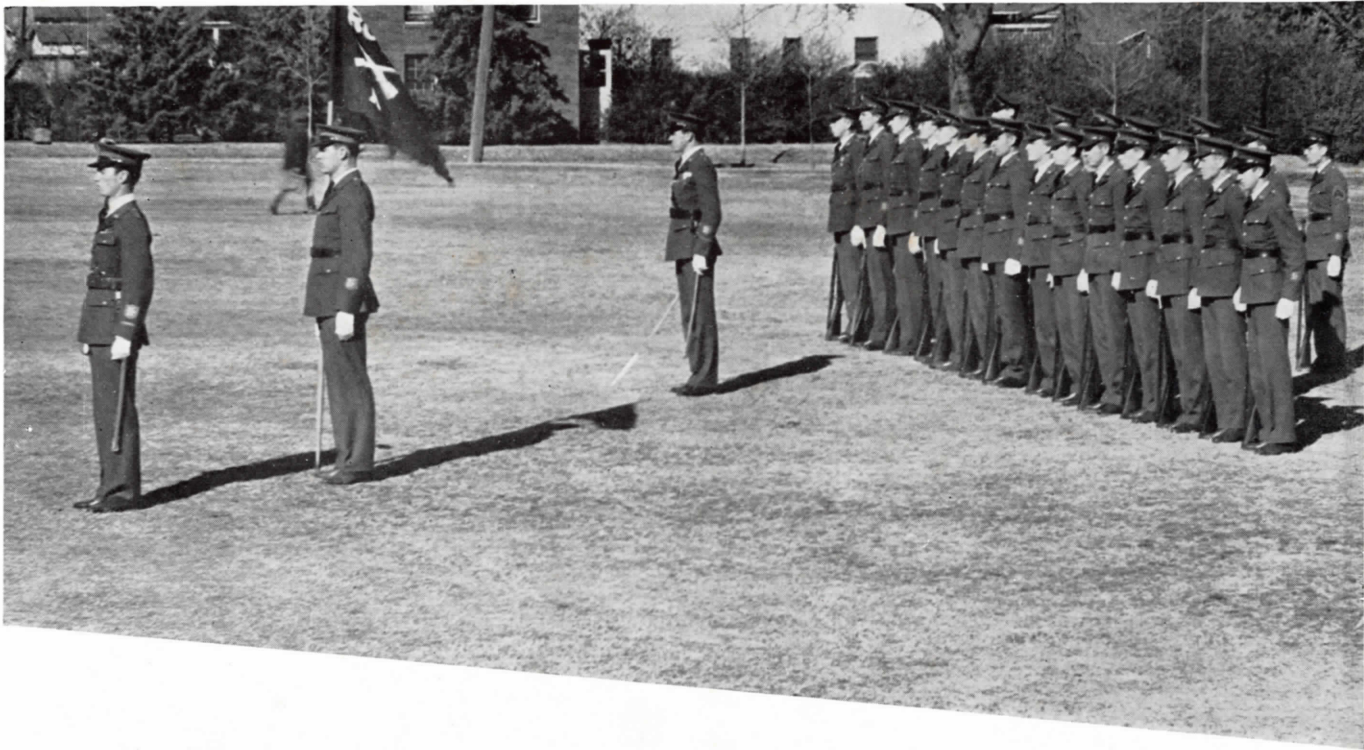

CAPTAIN J. T. HOLMES



COMP

First Sergeant
 William H. Williams

Sergeants
 William Boggess
 Louis Brown
 Jason Campbell
 Cleo Dishman
 Clyde Roberson

Corporals
 Stewart Camp

Weldon Evans
 Hal Morgan
 Clinton Pendery
 Bill Roseborough
 John Tuohy

Privates
 Milton Atkinson
 Robert F. Ball
 Otto Baumann
 Charles Beachy
 Robert Boydston

Herman Brown
 Charles Chick
 Andrew Chilton
 Jack Collins
 Omer Daniels
 Walter Ellis
 John Ferguson
 Ray Ferris
 Jimmie Force
 Darrell Glenn
 Frederick Gunn

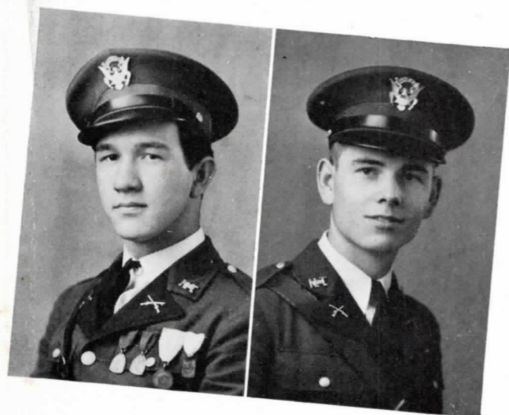

FIRST LIEUTENANT JAMES McNEES

SECOND LIEUTENANT KENNETH WILSON

ANY A

Privates

- John Gunther
- William Hancock
- Elbert Hare
- Richard Hartin
- William Henslee
- Ben Hock
- L. F. Johnston
- Estes Kitterman
- Henry Krabbenschmidt
- Sidney Lynch

- Norris Matthews
- Kile Miser
- Gus Moore
- Ted Morgan
- Allen Muse
- Tom Pappas
- Edward Patterson
- Charles Pekar
- Clark Peterson
- Phil Russell
- Hubert Sheppherd

- Roy Snyder
- Thomas Stanford
- Eugene Strickland
- James Turner
- Keith Warren
- Norman Webb
- George Wessler
- Delbert Willis
- J. W. Youngblood
- Louis Blanton
- William Bogart

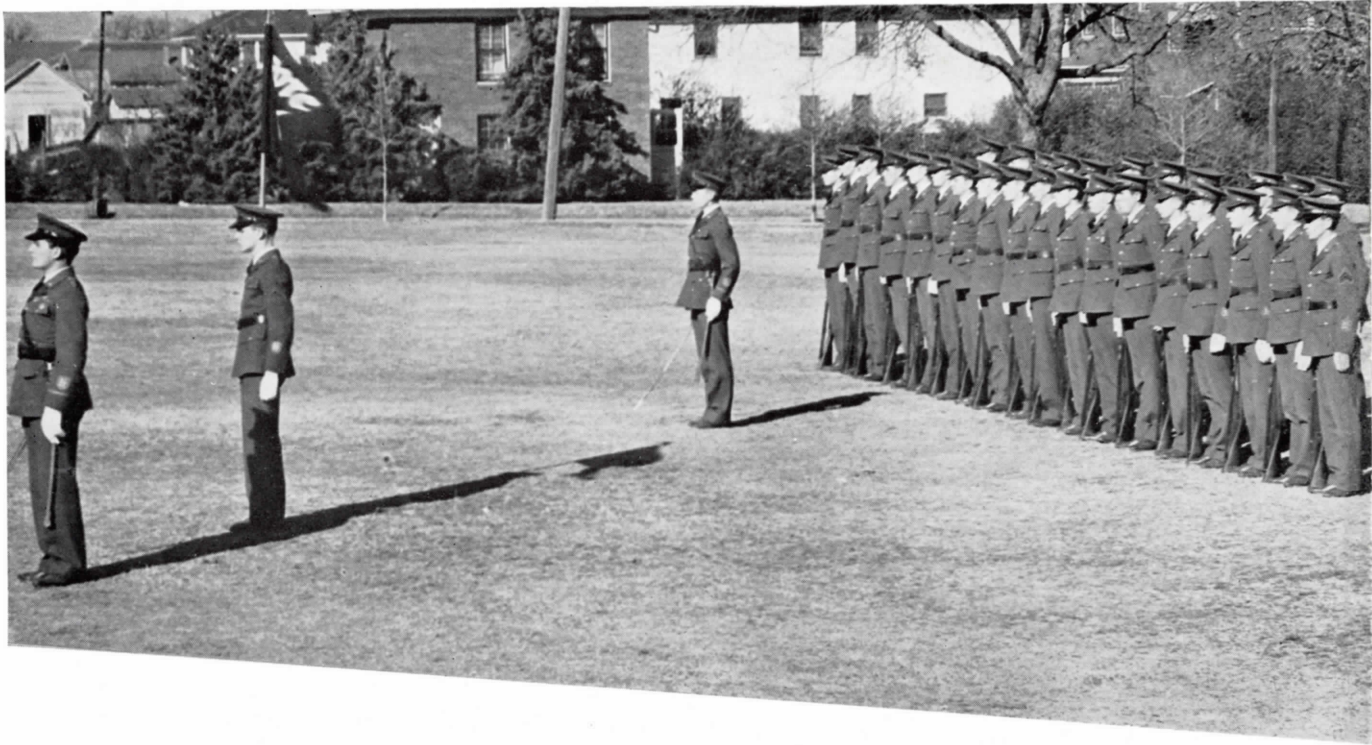

CAPTAIN PETE LUCAS



COMP

First Sergeant
Rosser Tolleson

Sergeants
Phil Cage
Earl Dwelle
Alex Riddle

Corporals
Jack Cross
Tommy Everett

Paul Fletcher
L. E. Hough
Benjamin Kral
Billy Larkin
G. O. Traylor
Harold Wood

Privates
Bob Balch
Leo Baldwin
Fred Ballard
John Beckham

J. M. Blackburn
Jim Bone
Delmar Berman
M. J. Brannon
M. D. Bryant
C. F. Butler
Hearon Buttrill
Earl Calk
C. B. Christian
C. R. Cowan
Raymond Cowley
Leon Crane

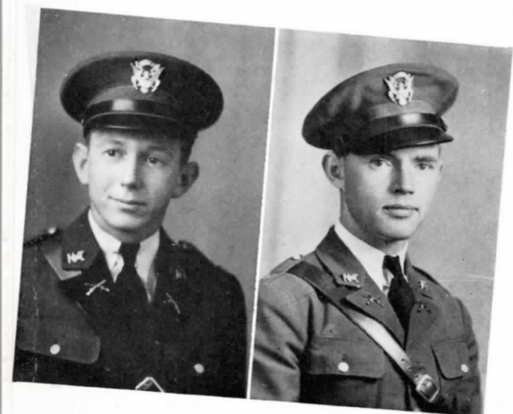

SECOND LIEUTENANT NEAL WRIGHT

SECOND LIEUTENANT C. F. TUBB

ANY B

Privates

Earl Douglas
 B. A. Durham
 William Finch
 John Finlayson
 Rufus Graves
 Bill Herblin
 F. H. Hollingsworth
 Walter Johnson
 Charles Kauh
 Don Leary

Leon Leonard
 David Louis
 Alton Little
 P. R. Lott
 Harold Lowry
 R. C. Lyon
 Albert Maberry
 Russell MacMillan
 C. D. Monroe
 Albert Moraw
 Ernest Morrison
 D. H. Nowlin

H. Panter
 Guy Pruett
 Barton Robertson
 Monzle Rogers
 E. C. Sims
 B. Skinner
 Arthur Smith
 Glenn Sybert
 H. T. Threlkeld
 Morris Voorhies
 W. R. Watson
 R. E. Wimbish

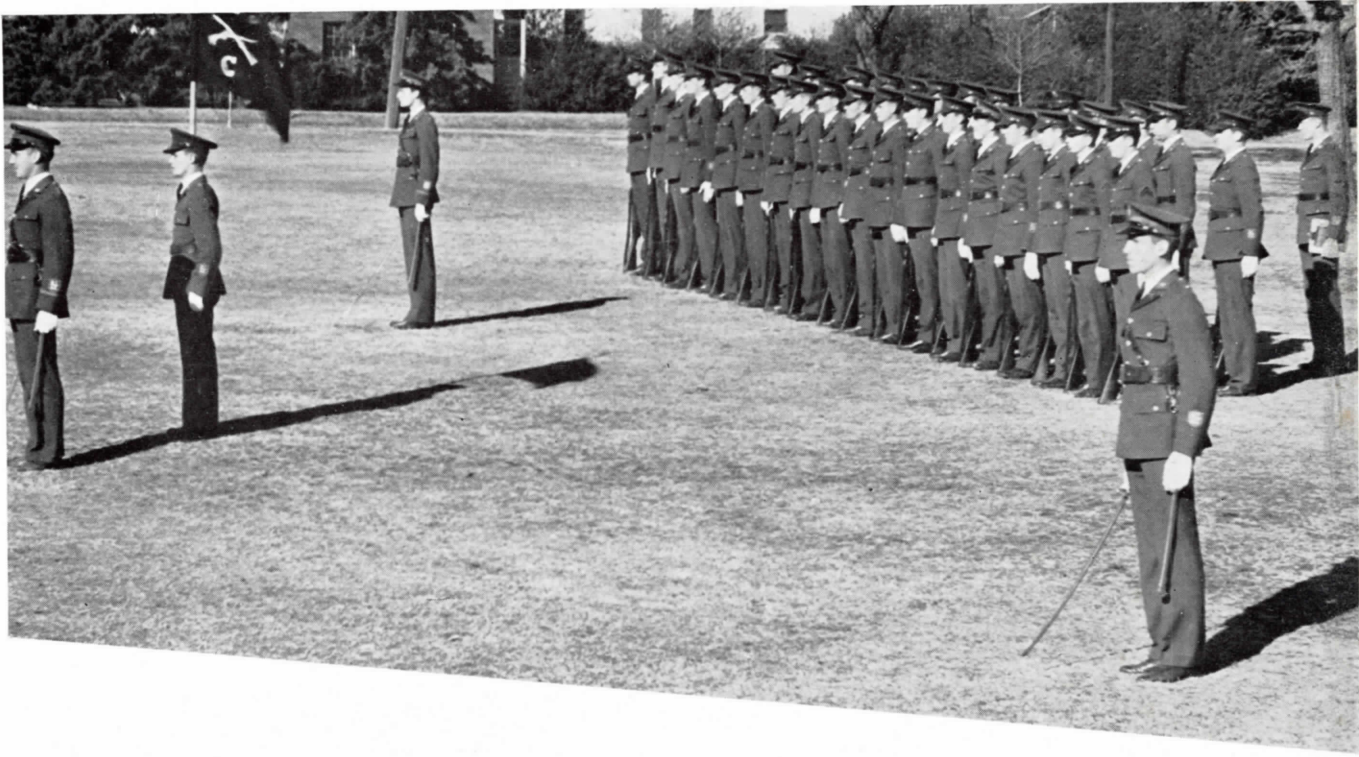

CAPTAIN HARRY MEISSNER

COMP

First Seargent
 Jack Williams

Sergeants
 Clifford Davis
 H. F. Potthast
 Billy Rogers
 Vincent Roddy
 Barry Wheelis

Corporals
 Ewing Adams

Edwin Gunn
 Thomas Givens
 J. L. Lilly
 W. R. Miller
 Dennard Rives
 R. W. Stinchcomb

Privates
 Reese Brown
 P. M. Benson
 H. J. Beall
 G. H. Brewer

W. Carter
 D. Crim
 Willie Curik
 Floyd Cowan
 J. F. Childs
 Floyd Carson
 Roy Cook
 Aubrey Day
 George Fryer
 T. F. Fowler
 Dan Gray



SECOND LIEUTENANT EARL BRUCK

SECOND LIEUTENANT JOE MOODY

ANY C

Privates

H. R. Gowan
 J. M. Harrington
 C. A. Kent
 Thomas Love
 Billy Looney
 J. G. Lovett
 C. McIver
 A. R. Martin
 R. G. Miller
 Ray Mackey
 Marion Newton

Howard Northam
 W. A. Preston
 A. Peterson
 J. Rhoads
 C. B. Renegar
 V. C. Sanderson
 True Strong
 Gus Stulz
 Von Steffens
 T. F. Stone
 R. L. Scott
 Jack Stinson
 J. R. Tinney

H. F. Smith
 Jack Tolleson
 Billy Traynham
 Walter Thomas
 Berry Taylor
 S. T. Wilkerson
 B. C. Williams
 M. M. Williams
 W. F. Williams
 R. A. Wilson
 Robert Wilson
 James R. Witt
 Harold Lowry

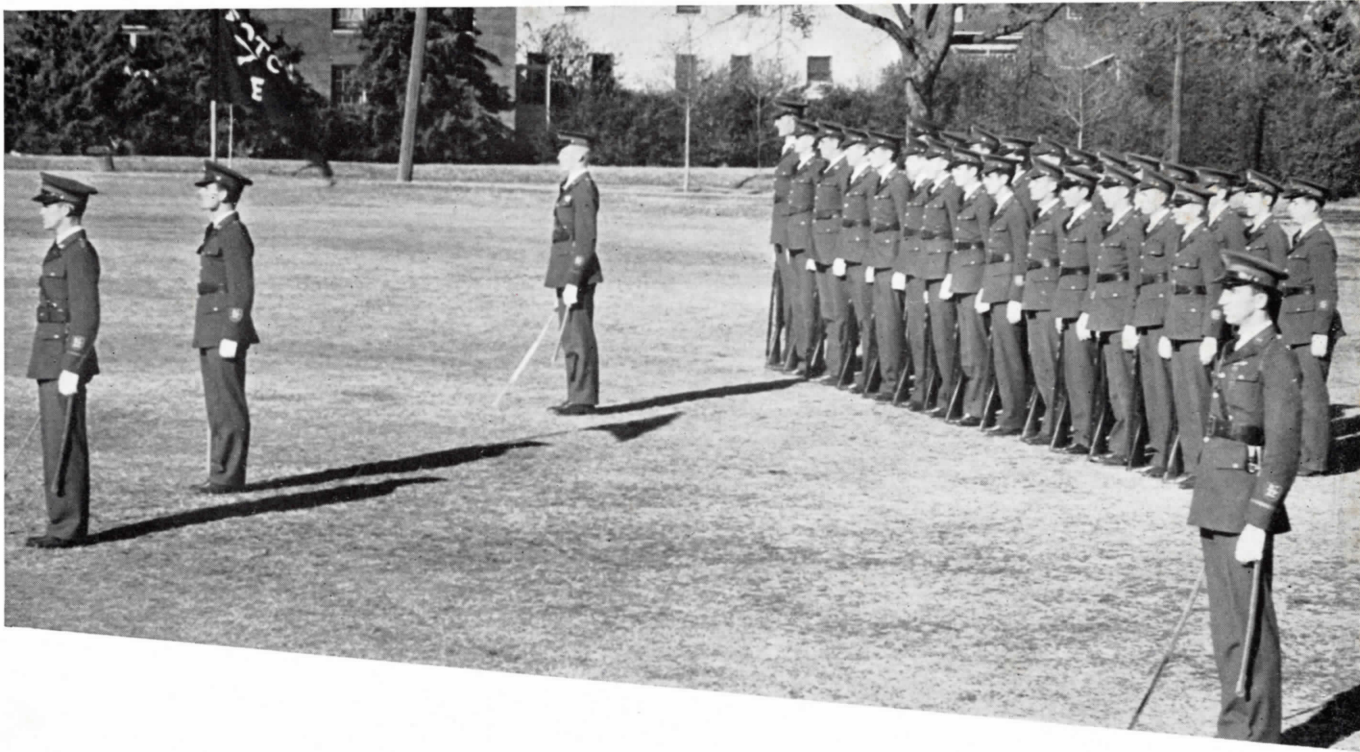

CAPTAIN LEE SUMPTER



COMP

First Sergeant
 Calvin Harris

Sergeants
 Walter B. Bearden
 W. C. Cornell
 George Grimmer
 Chesley Pruett

Corporals
 E. B. Caffarel
 William Hendricks

C. B. Kendall
 John A. McCulley
 George W. Pfau
 J. H. Simmons

Privates
 Homer Alexander
 Foster Battle
 William Baumann
 Frank Bell
 Robert Blevins
 R. F. Brockschmidt

Billy Byrd
 Herschel Connor
 Wilford Click
 Robert Deputy
 Glenn Darnell
 Frank Delk
 Roger Durrett
 W. T. Edwards
 Marion Elliott
 Owen Finlan
 Burton Frazier
 J. C. Ford



SECOND LIEUTENANT WAYNE GLENN

SECOND LIEUTENANT WILLIAM GAITHER

ANY E

Privates

Foster Garland
 E. J. Gardiner
 William Gardiner
 Emmett Guest
 A. L. Harris
 Bob Hafele
 Chester Heitman
 Price Hubbard
 C. F. Johnson
 Bulger Major

James Miller
 John Nelson
 Simeon Oefinger
 L. N. Osborne
 Lawrence Peeler
 O. L. Pierce
 C. J. Pratt
 Murray Rice
 Charles Rhodes
 Gene Shaw
 E. L. Stearman

Raymond Spill
 Herbert Schubert
 Tony Tirk
 Gordon Teague
 Charles Unfried
 Weldon Veteto
 Harris Warren
 B. W. Wilson
 H. T. Webster
 Arthur Wright
 Eugene Wheelis

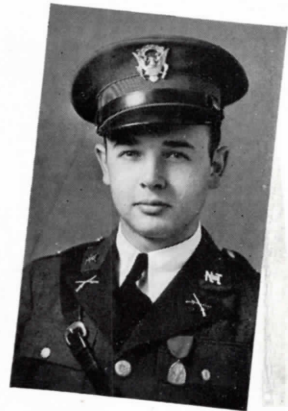
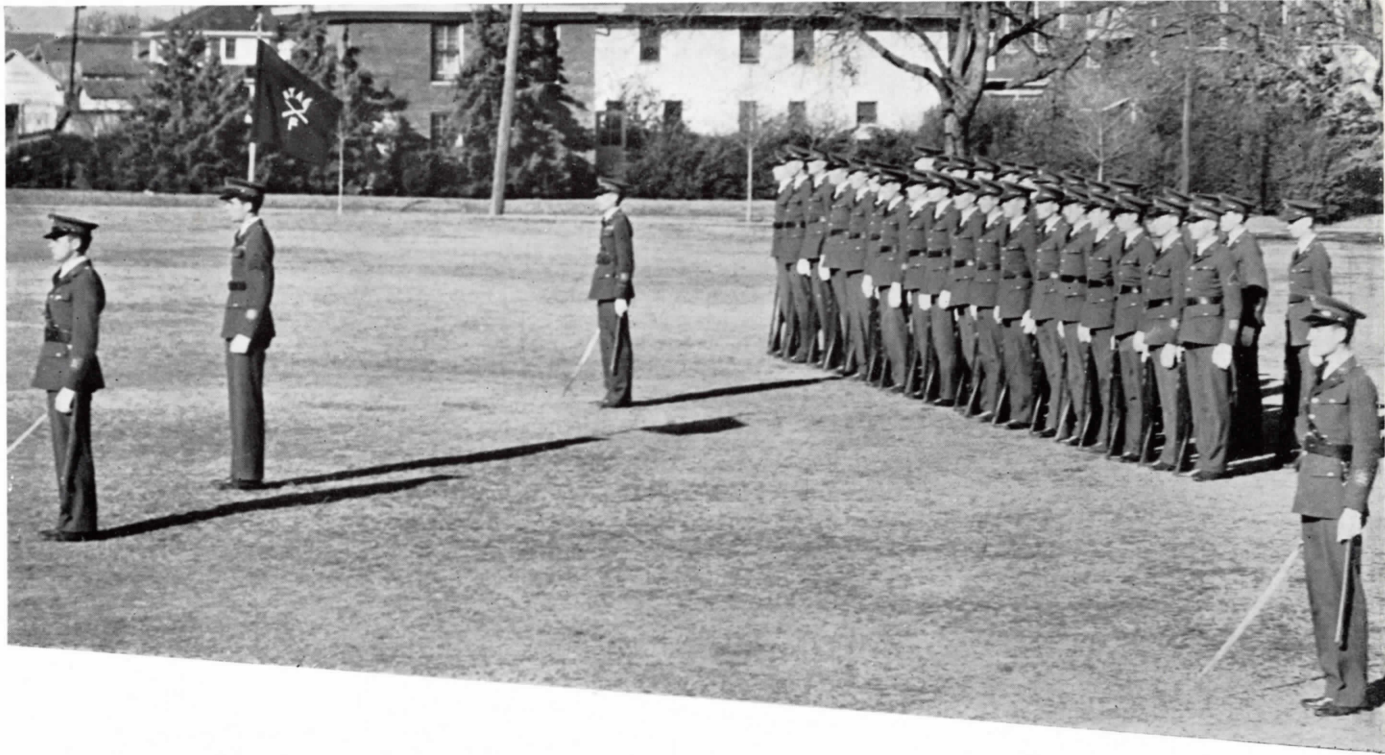

CAPTAIN FLOYD GATTIS

COMP

First Sergeant
Thurman Jasper

Sergeants
Joe Battle
John Hord
Bill Sallers
Charles Wright

Corporals
John Coursey

Henry Hanna
Earl Hamilton
Cecil Johnson
Fred Kallus
James Tidwell
Byron Weddell

Privates
Tom Adkins
Brunner Barnes
Ireland Bayless

John Benda
Otto Boldt
Joe Brown
Charles Browder
V. N. Burgess
T. B. Carroll
W. J. Childers
W. H. Click
C. M. Counts
William Cornish
L. B. Everett



FIRST LIEUTENANT JACK CABANISS

SECOND LIEUTENANT JACK YOUNG

ANY F

Privates

- Robert Gates
- L. V. Hamil
- Bill Hamilton
- Borden Hollingsworth
- Ben Horten
- J. L. Howell
- Malcolm Johnson
- Hugh Jones
- Mac Lattimore
- J. C. Maberry

- William Matthews
- Tom Martin
- Lee Minter
- Lynn Motley
- John Mullin
- Alden Nesbit
- Harvey Norwood
- Bert Phillips
- Raymond Pope
- James Pearson
- James Price

- Ray Reed
- Bill Sampson
- Dale Smith
- Grove Smith
- Jack Staley
- Jim Vickers
- Lawrence Walker
- J. W. Wellman
- Walter White
- Roy Wise
- James Young

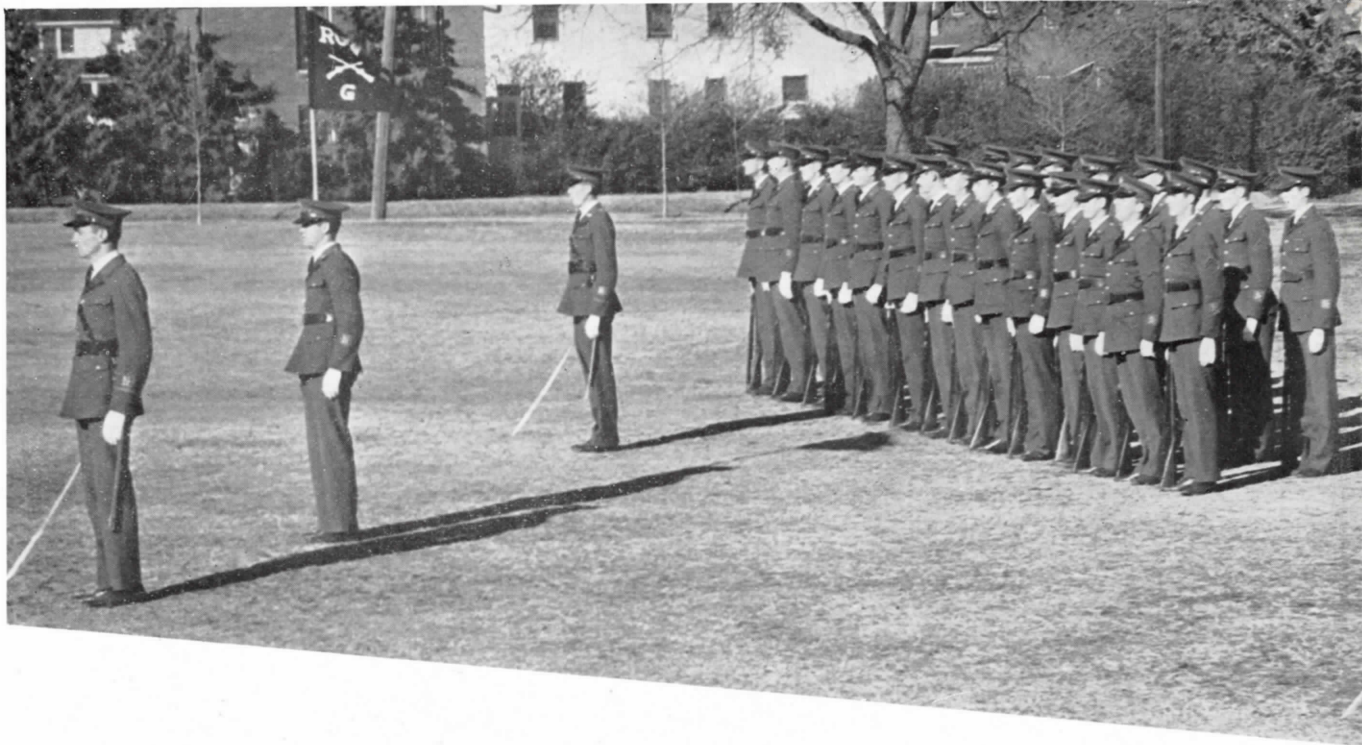

CAPTAIN C. M. VAN ZANDT



COMP

First Sergeant
David Miller

Sergeants
Ernest Hudson
Cecil Lawler
Tom Perryman

Corporals
Richard Baggett
Bill Colquitt

Ottis Estes
Ken Merritt
Robert Shannon
Charles Zlatkovich

Privates
Edgar Bell
Thomas Brown
E. T. Crosson
Gilbert Christman
D. H. Conner

James Dean
Jack Duke
J. D. Estep
Garvin Eades
Melvin Faulk
Richard Gaither
Sam Gibbons
Robert Harden
Barton Horton
Phil Harrison
S. G. Kolius



FIRST LIEUTENANT CHARLES COLDWELL

SECOND LIEUTENANT NAT PINKSTON

ANY G

Privates

- George Leach
- David Lee
- Tom Moore
- William McCain
- Everett McNeese
- Newman Nabors
- James Parker
- Woodrow Park
- Henry Parr
- Gordon Penn

- Barry Pennington
- Israel Perlstein
- Richard Peck
- Harold Prinz
- Jack Rehkemper
- Joseph Risinger
- Roy Reid
- William Searcy
- John Searcy
- R. C. Sampson
- Carl Stephenson

- Leonard Smith
- William Stallings
- Tommy Smith
- Carlos Scates
- Theodore Tsukahara
- Charles Webb
- Roger Williams
- Preston Williams
- Joe Willis
- Dewitt Wakefield
- J. T. Jordan



B A

First Sergeant
Marvin Harper

Sergeants
O. J. Butts
James West
James Worley

Corporals
Sealy Bolin
J. P. Casey
Donald Case
Elone Dunn
Vincent Ferguson

Tommy Howard
Jack Perkins
Edward Scates

Privates
G. S. Adams
Rowland Adams
Ross Brewer
Jack Brown
Joe Bradford
Edwin Baldwin
S. L. Clayton
Robert Collier
Frank Crow

Ross Carrell
Jack Cooper
A. M. Duvall
Hilton Davis
Jack Deis
John Bill Floyd
Rex Gray
Carl Green
William Gross
Jack Holt
E. R. Holland
Felix Haltom
Ralph Hill
Albert Haley

CAPTAIN REX CURTIN
FIRST LIEUTENANT ORLAND GANT
FIRST LIEUTENANT AL O'CONNOR

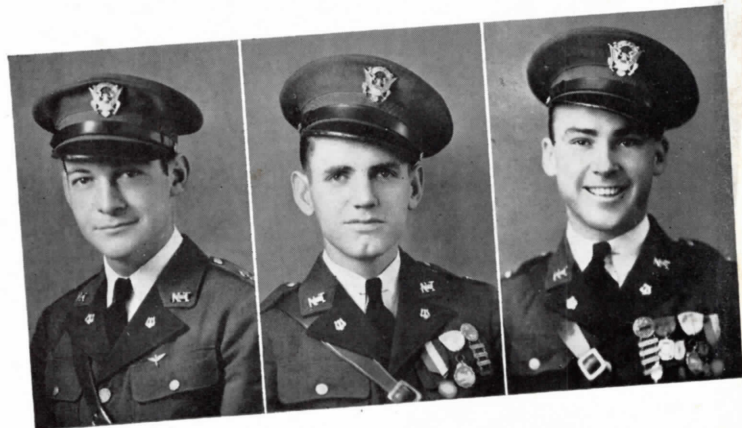



LELAND LEE
Drum-Major

N D

Privates

Taylor Judson
Kirk Jackson
James Janes
Everett Jaco
Douglas Jaco
Woodrow Jones
E. C. King
Otis Le Beau
Mac Henry
Marion McAlpine
Ray McCarter
Mac McMullan

Corbett Miles
Horace Moore
William Miller
Billy Mayo
Chester McIntosh
Charles Nemece
Lyman Oefinger
Douglas Pinkerton
Barry Rudd
Robert Rooseman
W. W. Stephenson
William Stevens
Roy Shepherd
Paul Smyers

William Smith
Walter Sullivan
Donald Shipp
Ed Townsend
Douglas Todd
Rodney Tyler
T. C. Wright
H. W. Wright
Malcolm Weaver
Bob Wilson
Jack Wilson
Gilbert McGrede
George Ward
C. C. Haley

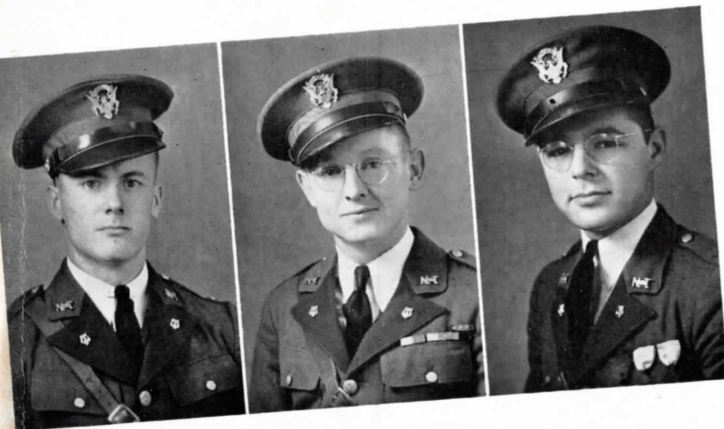

SECOND LIEUTENANT PAUL ARMSTRONG
SECOND LIEUTENANT GEORGE CHEVES
SECOND LIEUTENANT GEORGE YAMINI

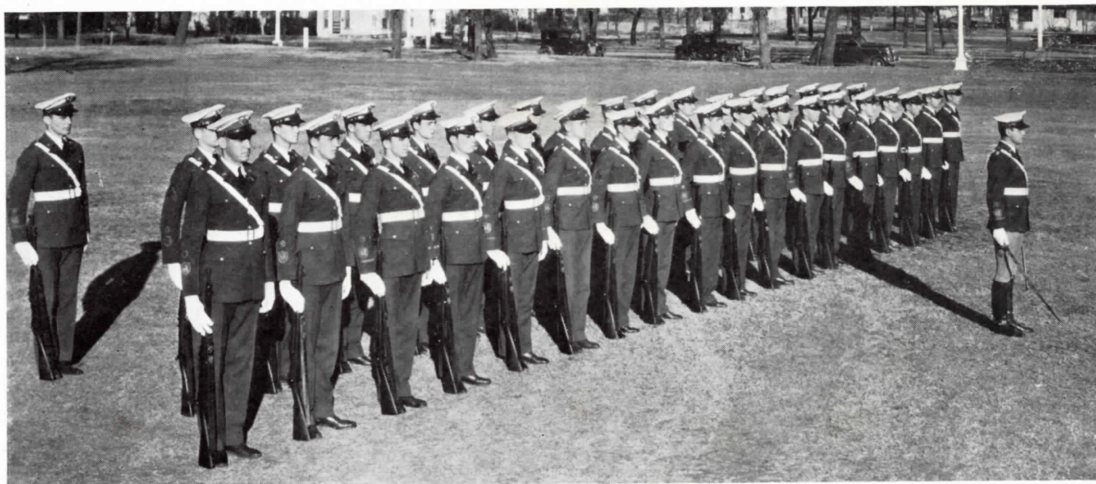

First Row: Black, D. Glenn, W. Glenn, Holmes, Gaither, Hord, Tolleson, Parks, Phillips, Moody, Harris, Tubb, Sumpter, Meissner, Turner, Cabaniss
 Second Row: Hendricks, Dudley, McNees, Eruck, Miller, Brown, Rogers, Dwelle, Wright, Lucas, Childers, Browder, Oefinger, Young, Estes, Wright
 In front of the platoon is Cadet Col. Leo Klar and at the rear is Cadet Capt. C. M. Van Zandt, file closer.

CRACK PLATOON

The Crack Platoon of North Texas Agricultural College won in the drill contest for junior colleges at the Southwestern Exposition and Fat Stock Show on Reserve Officers Day, March 21. This is the third successive year that the platoon from the college has won the cup offered by the Stock Show.

RIFLE TEAM

The Rifle Team competed in the Eighth Corps Area match. It placed fifth in the field of seven contesting colleges, all of whom were either senior colleges or essentially military colleges. The score was 1925 out of a possible 2000. The Hearst Team consisting of Tolleson, Hughes, Klar, Martin, and Browder, placed fifth out of seventeen competing teams in the Eighth Corps Area.

First Row: Wright, Phillips, Wessler, Klar, Connor, Estes, Martin
 Second Row: Tidwell, Miller, Tolleson, Harris, Cooper, Roseborough, Dwelle, Browder
 Third Row: Hughes, D. Glenn, Dudley, W. Glenn, Hord, Hamilton, Woods, Crim





Aggieland





Activities

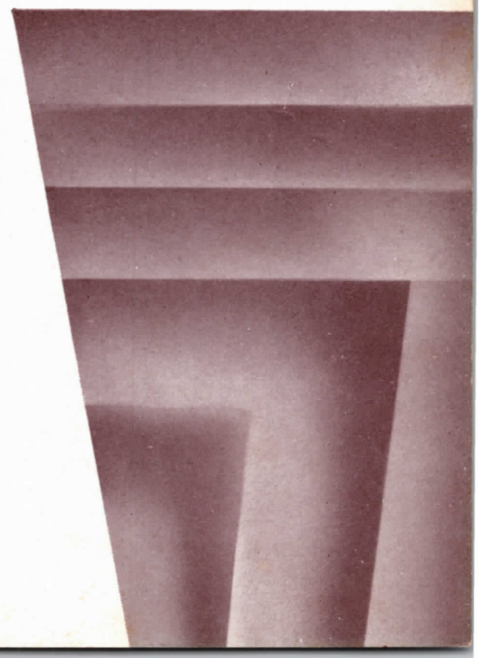



Adorable . . .

She is a pretty blonde . . . very demure but, we have heard, slightly inclined toward stubbornness . . . she has dancing blue eyes . . . nicknamed "Skip" . . . like chocolate peppermint and hates sissies . . . lives in Arlington . . . her 'phone number is 443 J, since Harry plans to go to the Coast Guards next year . . . Charm, graciousness, sweetness—these are the qualities which helped crown her College Queen.

Ruth Anderson



Likeable . . .

He has a friendly smile for everybody . . . likes military and wears three buttons (or rather Jeanne does) . . . his nickname is "Wampo" . . . is president of the Senior Class . . . his pet aversion is country haircuts . . . has a secret aspiration to become a preacher . . . he likes outdoor sports . . . also loafing and riding around in the moonlight . . . dotes on cornbread . . . he is genial, courteous, and popular; so he was elected Escort to the Queen.

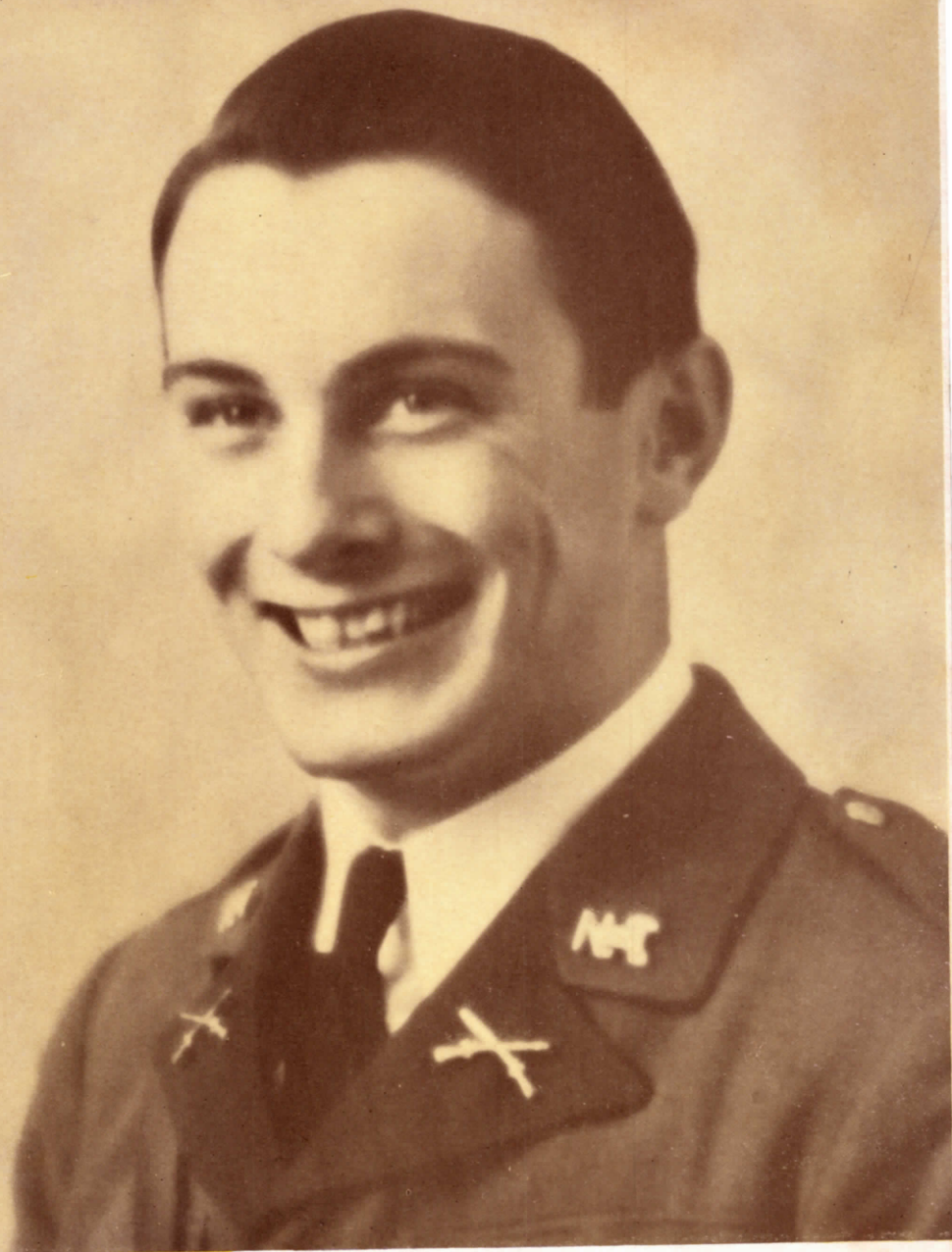

C. M. Van Landt

Capable . . .

He takes his work seriously . . . but he has a delightful sense of humor . . . is very dignified . . . and intelligent, too . . . he's one of the few Engineers who made Phi Kappa Theta . . . has a hobby of making model planes . . . studies most all the time . . . and he most emphatically dislikes oysters (especially raw and dipped in olive oil) . . . no one knows what he thinks about women . . . or if he does . . . and he is, of course, the Colonel . . . but no one holds that against him . . . which is probably one reason why he was chosen Most Efficient Boy.

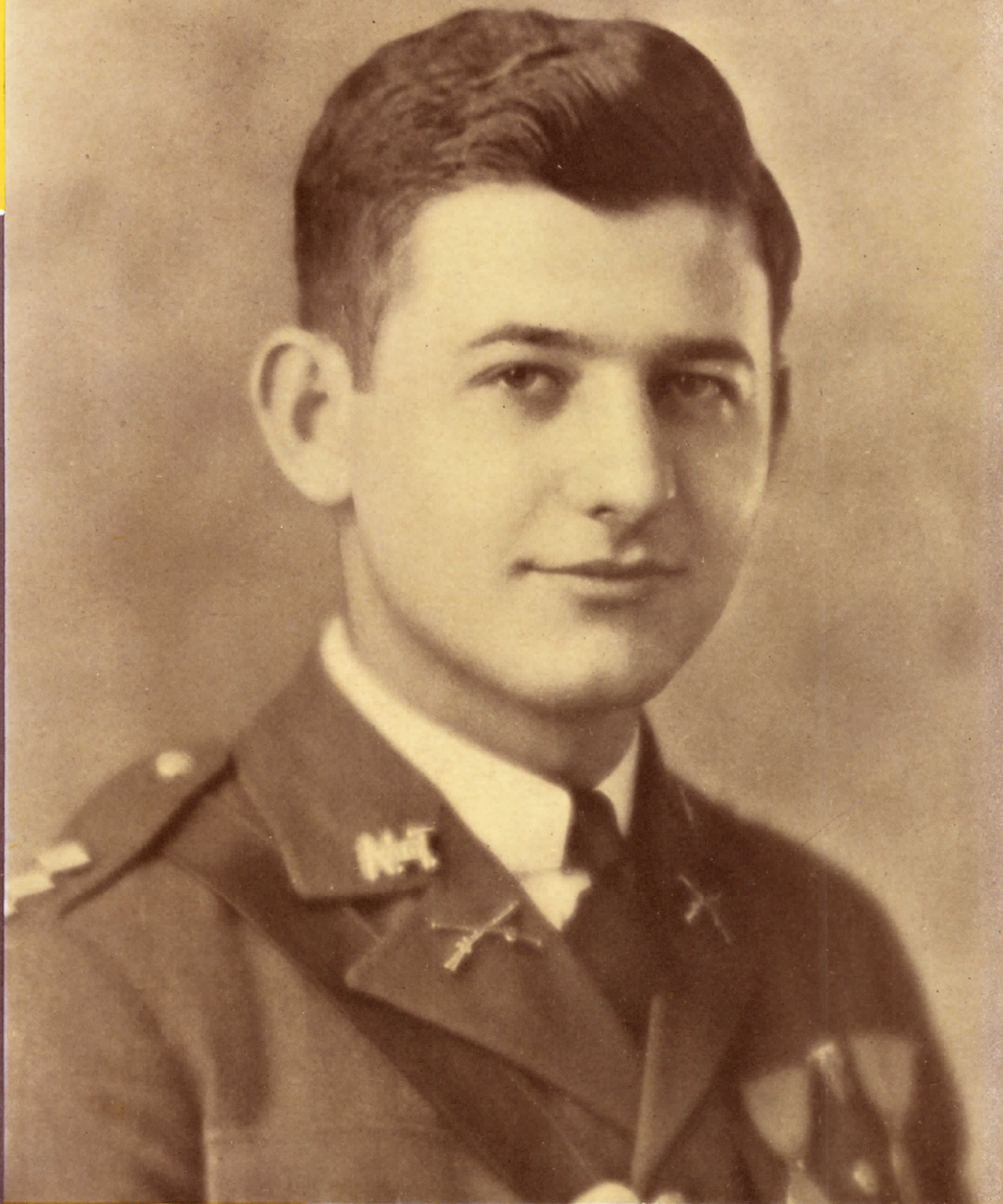

Leo Klar



Versatile . . .

She's a series of paradoxes . . . likes contemporary poetry and pointless jokes (the do-you-know-what-this-is kind) . . . has the leading role in the Chorus Opera, but at the same time can appreciate "Sugar Blues" . . . makes straight "A's" and still gets a grand rush at dances . . . wants to be an artist, if she can ever get around to it . . . is president of Phi Kappa Theta and an officer in Sans Souci, Young Democrats, and the Chorus . . . editor of the Junior Aggie . . . all of which more than proves why she is Most Efficient Girl.

Louise Shillingburg

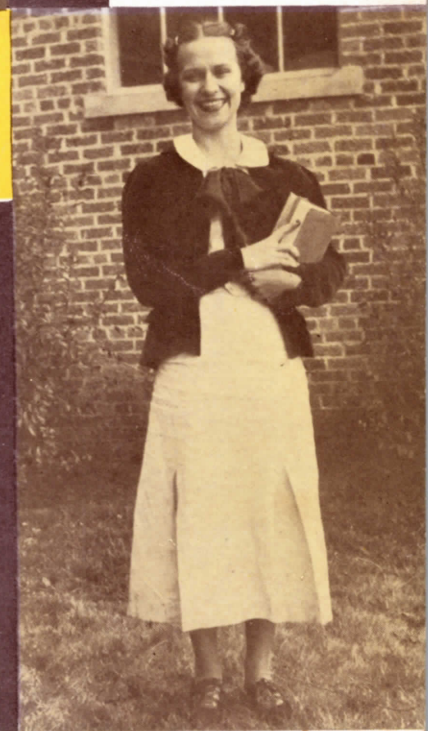



Lovely . . .

She has greenish-grey eyes, brown hair, and a poise that's hard to equal . . . has a distinctive appearance . . . and is very quiet . . . unless you know her . . . her friends call her "Azzie" . . . her pet hate is "lousy dancers" . . . she has a mania for going steady . . . people rave over her profile . . . they say it is classic . . . so is it any wonder she was elected Most Beautiful Girl?

Essie Ruth Moore



Gallant . . .

Our tall, good-looking lieutenant-colonel . . . has aspirations toward an army career . . . at West Point or Randolph Field . . . takes Civil Engineering . . . likes to whittle . . . hates snakes, especially in the grass . . . makes up for the Colonel's lack of interest in women . . . is a practical joker . . . gets a big kick out of everything . . . he is neat, courteous, has a pleasing personality, and polished manners in fact, he is our Most Gentlemanly Boy.

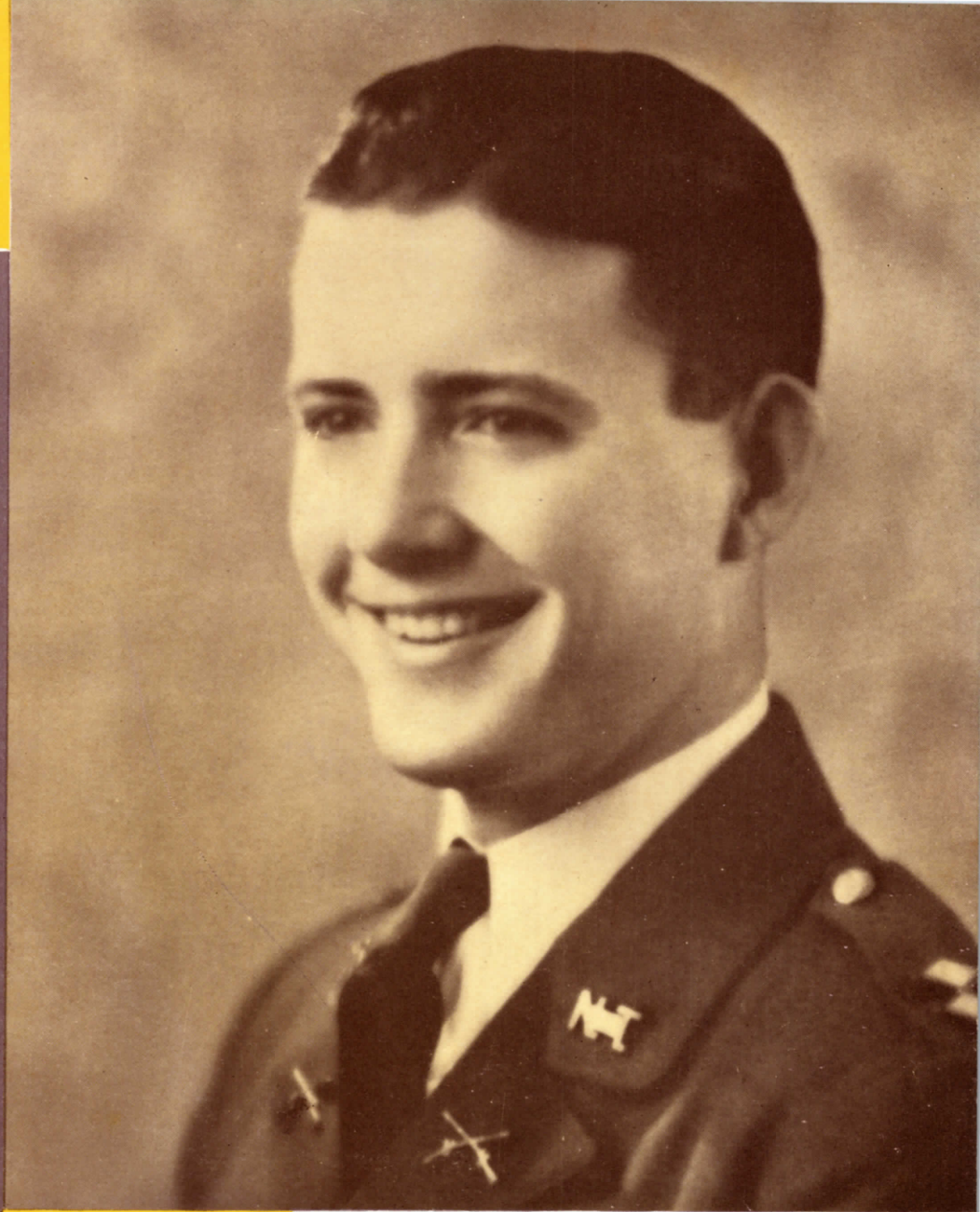

Luke Miller

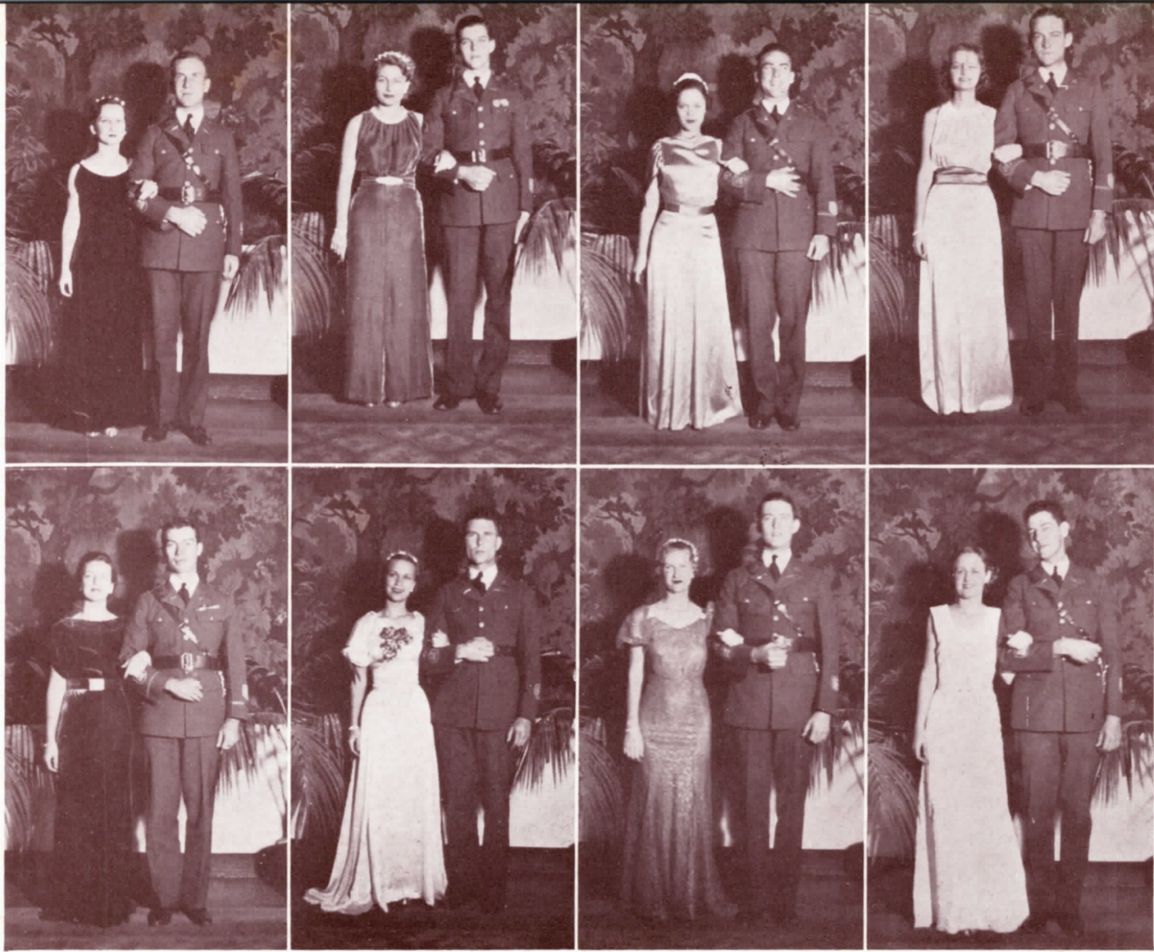

PRINCESSES AND ESCORTS

Winifred Hanna and Harry Meissner, Rose-marie Hall and Tommy Everett, Maurine Glover and Al O'Connor, Beryl Hooper and Rex Curtin, Essie Ruth Moore and Jack Holmes, Louise Shillingburg and Tom Svadlenak, Jane Plunkett and Luke Miller, and Marjory Popejoy and Ernest Black, the Princesses and their escorts, who were elected by the student body to participate in the Coronation Ceremony of Her Majesty, Queen of the 1935-36 Student Body.

RUNNERS-UP

Madeline Crimmins, nominee for Most Efficient Girl; Ernest Black, nominee for Most Efficient Boy; Jackie Wright, nominee for Most Beautiful Girl; and Rex Curtin, nominee for Most Gentlemanly Boy.

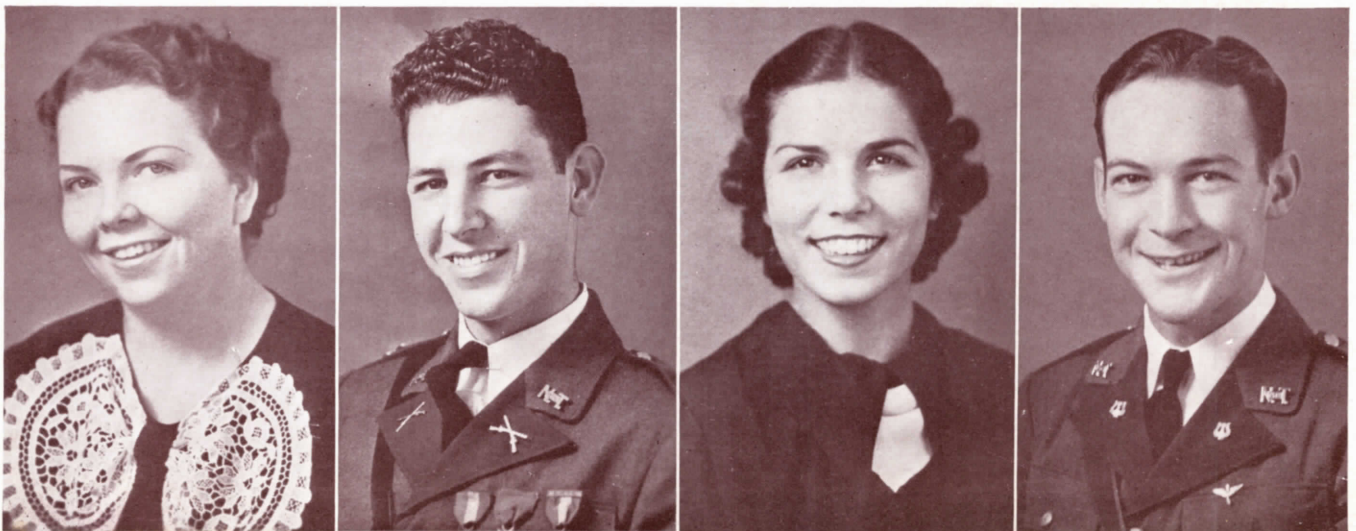



C A M E R A

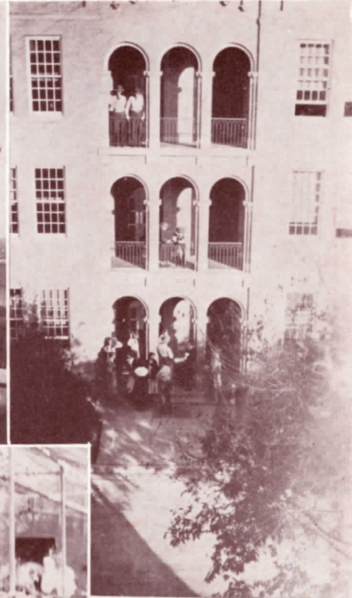

The library waiting for business . . . The girls' bull-pen . . . Hey, you down there! . . . What the photographer saw one rainy night . . . Where all the greenery is grown . . . As a tennis player sees the gym . . . Ready for the noon-hour rush . . . Here's where the boys play with metal . . . On your way out.



FAMILIAR SCENES . . .

Students may come, and students may go, but the buildings stay here forever. And nothing can be done about it. But they do have their merits, for they offer us protection from the weather, give us steps to sit on, and, if we can find time for it, afford us rooms to which we may go to listen to the ravings of some prof.



EXPRESSIVE HANDS . . .

Lectures with a punch . . . quotes Walpole, "It isn't life that matters; it's the courage you bring to it." . . . intellectual sense of humor . . . reminds us that he is paid for cutting up (?) . . . teaches English . . . how to have a good time while obtaining an education.

Where the Kadets put on the dog . . .
 The Music (Wailing) Hall from the side . . .
 Fish Hall, the stags' retreat . . .
 The little round torture-chamber . . .
 What a radio signal would see . . .
 Between classes, also between buildings . . .
 Down Limousine Lane.



BEAUTY REVIEW . . .

Stunt Day for the pledges of the vari-
out girls' clubs gives
us an opportunity to
rest our orbs upon
some typical ex-
amples of Aggieland
beauty. What does
Hollywood have that
N. T. A. C. hasn't?
(Note the "Garbo-
etic" effect of the
foot-wear.)



SNAPPY COMEBACK . . .

A cutter-upper . . .
composite of business
woman and school
girl . . . "a way about
her" say the boys . . .
"Don't look at your
typewriter." . . . good
posture . . . in fact, a
good example.



"Hey, wait for me!" . . . Sans Soucis
have such dainty feet! . . . "What'll
you give me to climb it?" . . . Even
with a mug like that, she's still sur-
rounded . . . "Don't you think I'm
sweet?" . . . Gurgle, gurgle, don't
drink it all . . . B-z-z-z-z-z.



"I wish some one would eat my onion." . . . Slow but sure . . . Camp ready for camp . . . "We grow 'em big where I come from" . . . And a couple of more Zangolas . . . And why shouldn't he stick out his chest? . . . "Aw, but we don't mind" . . . "They decided we'd take in laundry" . . . This is what an Avolonte looks like . . . Waiting for the next "Freshman!" . . . Whew, (puff, puff) rest! . . . Mmm, eats—but what eats!



The line up . . . Close-up of Upton Close—and the Dean . . . Two cutter-uppers . . . The student's friend—psychologically speaking . . . "A little rain might help us farmers." . . . "Got you covered, Summerhill!" . . . Our very feminine, charming speaker, Minister Ruth Bryan Owen . . . Clark—always a friendly greeting and a helpful hand . . . Mrs. McPhail is chaperoned . . . Little Lucy—just one of the crowd . . . John W. Goin—everybody's friend.



GOOD EXAMPLES . . .

With a faculty such as we have, combined with all the illustrious and successful people who visit us, it's our own fault if we don't amount to something more than ditch-diggers and beach-combers. At least, they all tell us how to be successful. The rest, dear classmates, is up to you, and you—and you.

SLOW 'N' EASY

A southern man what takes his time . . . says "atall" for "at all" . . . keeps abreast of the times by reading . . . always anxious to help . . . never sarcastic . . . never glum . . . enjoys teaching English . . . those he teaches enjoy him.

The pause that refreshes . . . "And there's the one about the traveling salesman." . . . Personification of naivete . . . Strictly military . . . "Which hand do you choose?" . . . Music a la experts—Master Singers . . . Pass in review! . . . No seegar? Colonel, you're slipping.



AGGIES FIGHT! . . .

The true Aggie spirit was revealed at the football games—especially the Corps trip to Hillsboro and the Thanksgiving game with Tarleton. Gay, colorful crowds, weather with a "zip" to it, peppy yell-leaders—and a real football team put the college students in a festive mood. Touch-down, Aggies!

LADIES' MAN . . .

"Back a hair" is one of his commands . . . sincere . . . quite a student of current events . . . ask him about the Italo-Ethiopian War . . . likes the radio . . . plays tennis . . . understanding with students . . . receives our allegiance.

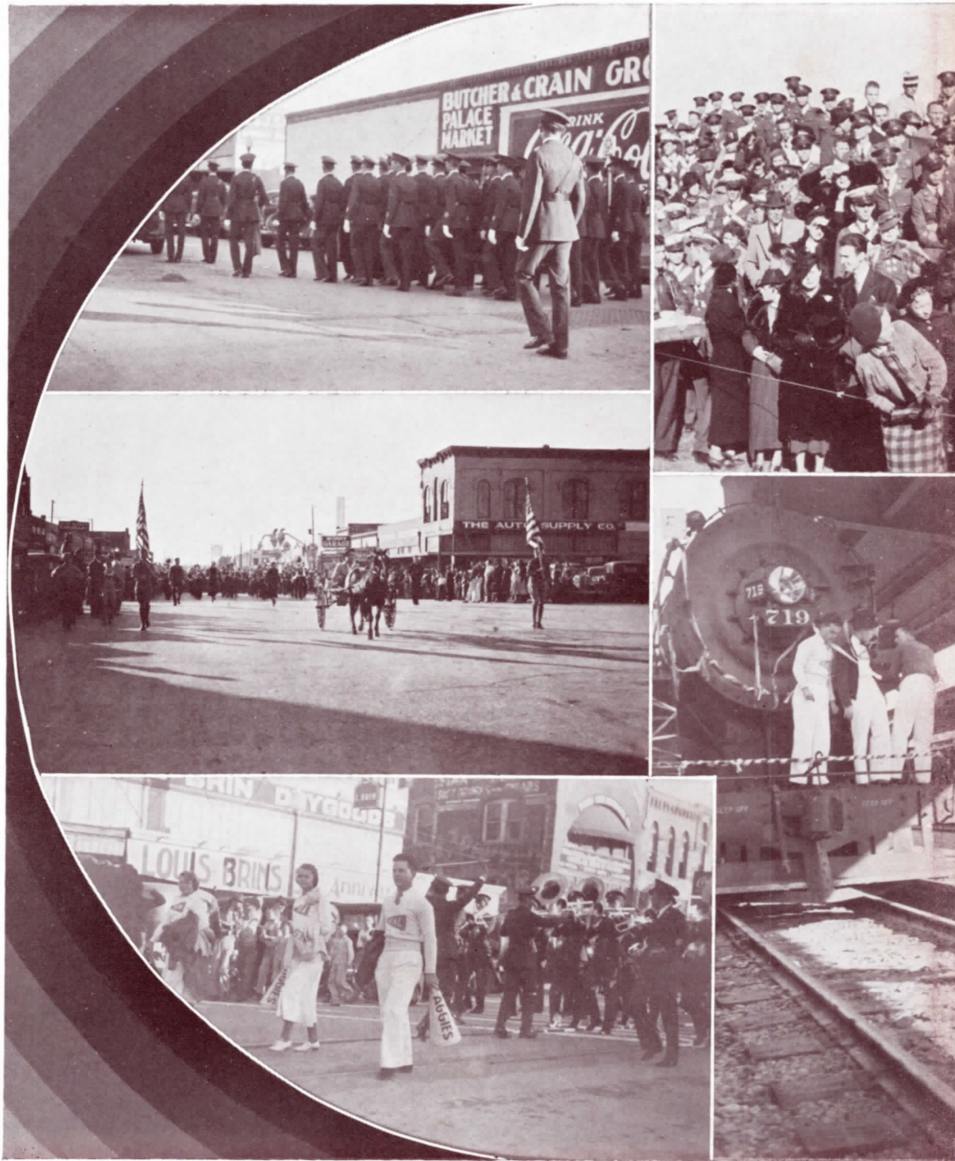

Hillsboro gets a treat . . . Our big moment—the Tarleton game . . . The burro in Hillsboro . . . Struttin' our stuff . . . That old locomotive with all the trimmings.



"Pile it high, boys!" . . . Only the beginning . . . The band, in its proverbial glory . . . Cleaning the Plowboys' plow . . . Have a seat . . . The corps "entraining" . . . NTACers making headway with Hillsboro femmes . . . A tense moment . . . The unloading . . . The band—a musical background for the commandant . . . Scene seen at the game.



Just a sample of what a Fish Hall-er can do . . . Christian trying to concentrate . . . The B and C company big shots showing off . . . Ready for S. M. I.—wotta mess . . . "Look out boys, I gotta pose." . . . A bull session in Meissner's room . . . Pleasant dreams, George . . . Don't be surprised, it's the weekly K. K. K. meeting . . . The photographer's room . . . Popular morning rendezvous.

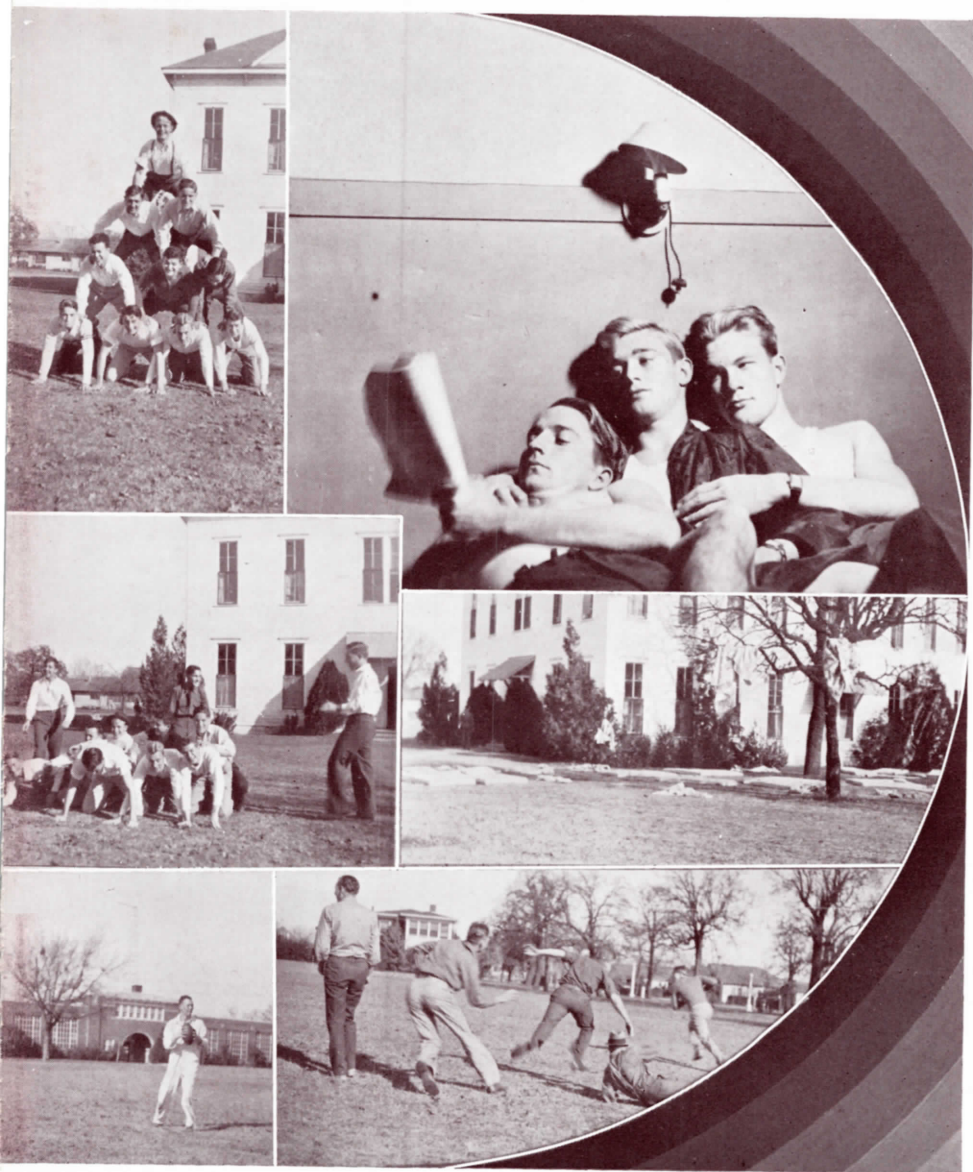

NO-WOMAN'S LAND . . .

All our lives we have been told of "no-man's land." Just where this is today we haven't learned, but we are assured that what we are shown here comes from what is known as no-woman's land—"Fish Hall." Note the evidences of strict military discipline.

NEVER MISSES A CUE . . .

Eyes with a gift of gab . . . enthusiasm, laughter, charm . . . consequently she thrives on friendship . . . craves originality . . . appreciates comments . . . likes to dance . . . combines her psychology with argumentation and debating . . . good idea at that . . . yes, she knows her stuff.

Yoo hoo! . . . Interesting? and how . . . Whoops! tsk! tsk! . . . Spring cleaning day in the Hall . . . Throw it, "Blowed" . . . Don't let him get away.



ROMANTIC ELEMENT . . .

At N. T. A. C. there is always Romance. It thrives even in coldest winter — "let the breezes blow," "A rose will bloom in the snow," and all that sort of thing. Take away Love from N. T. A. C.'s campus and what have you? Only a school filled with classes and blackboards, teachers, and straight A students. Horrors!

EASILY UNDER- STOOD . . .

"In parentheses, of course" . . . gentle, sympathetic . . . restful personality . . . easy to talk with . . . earnest . . . unruffled . . . occasionally talks "in the language of the common man" . . . always poised.



Bruck and Plunkett . . . Wyatt and Everett Lee . . . Tommy and Peggy . . . Luke and Margaret . . . Tommy and Nell . . . Iris and Rex . . . Joe and Barbee.



Hooper and Glenn . . . Lee and Katie . . . "Mack" and Cheves . . . "Peanut" and Tubb . . . Tuohy and Louise . . . Wright and Wright (Right!) . . . Wilson and Anna Mary . . . "Jinky" and George . . . Ruth and Harry . . . Virginia and David . . . Popejoy and Gant . . . Jeanne and C. M.



Look out, Al; Too-Tall is a good shot . . . Take that, and that . . . Two cold co-eds . . . Right in the middle of a battle . . . Watch this one . . . More fun! Brrrr! . . . Jean seems to be enjoying herself . . . We like cold weather . . . It's almost gone . . . All quiet and serene in the rear . . . Forward March! (non-reg pants, too) . . . At 'em boys!



SNOW USE . . .

Arlington can't escape the inevitable blanket of snow that wraps itself around the nation during that season that is stuck in between autumn and spring. Ah, 'tis beautiful—this coat of bleached white, hiding all the ugliness and making the beautiful even more so—but try to forget the slush and mud that follow its melting.

FRIEND IN NEED . . .

"If you would read your rules and regulations," she says . . . hair that puts Harlow in the shade . . . well-groomed too . . . full of ideas . . . good-natured . . . likes assemblies . . . likes to meet people . . . takes delight in championing the girls against masculine "powers that be."

Just don't start anything . . . What! no snow-men? . . . Cleared for action! . . . In the heat of another battle . . . Isn't this pretty?

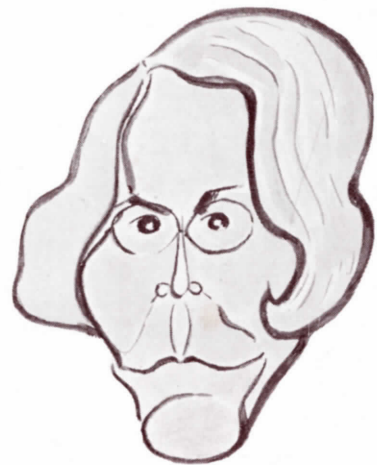

FOOLING AROUND . . .

It is a common practice for the college students to go hither and yon. Whether they are going from hither to yon or to yon from hither has never been definitely determined. Be as it may, they are shown here at various spots between hither and yon — or yon and hither.

ABSENT- MINDED PROF . . .

Proud father of a leap-year baby (he lost one school week because of the happy event) . . . plays golf . . . a ready advisor to inquiring students . . . sometimes forgets his car and walks home . . . a good listener . . . interesting because he's interested.

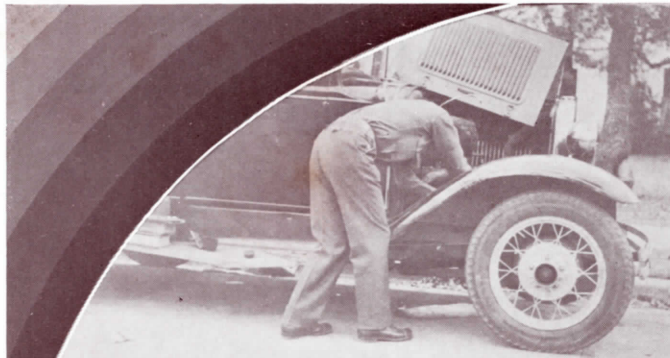

Bill Sailors' popular mechanics . . . Bob Mitchell in the role of unfortunate "Co-op." . . . NTAC speed between classes . . . The four steps . . . These A & M boys warrant attention, eh, girls? . . . "Floddie" and "Smitty" mugging it.



Informal entrance lounge lizards . . . Assembly visitors visiting . . . Psst! Lookie—we're taking your pitcher . . . Rubber-necks . . . Curbstone "cuties" . . . Mary Finch and "Chicken" Reichart . . . Bobbie J. through a crack . . . Capt. Dayton giving us the cold shoulder . . . Those Guard-house Blues . . . "Gotta have so many rams" . . . The chief pastime of the bull pen . . . Tennis court care-takers taking care.



A secluded (?) corner in the Shorthorn . . . What lovely sweaters you have, boys . . . "Teacher" McAdam and "Big Fiddle" Lawrence . . . Tee hee, you tickle me! . . . Is everybody happy? . . . "Shorty" Wheelis poses . . . You'd better keep your eyes open, Azzie . . . Nice clean fun . . . As nonchalant as you please . . . My goodness, girls, quit staring . . . Hurry before the next bell rings . . . Didja hear the one about Mae West? . . . Surprise—her hair's black!



WHY STUDY? . . .

Like a hypnotic serpent the campus seduces the labor-weary student from his studies and strives to stimulate action and response. The playful student may be excused, for all work and no play make Jack a dull boy; mix the two together and Jack is probably dull anyway, so nothing has been accomplished after all.

GOOD SPORT . . .

A popular blonde who talks about skeletons with ticklish feet . . . surprising, isn't it? . . . intelligent, personable, companionable . . . not at all lacking in romantic interest . . . a cheery greeting any time of day . . . no wonder everybody likes her.

Cold and sweet . . . Why don't you pick on somebody your size, Doris? . . . Peek-a-boo! . . . Just two "wind-jammers" . . . Photographers—ex and present . . . The O. D. is taking it easy—why shouldn't he? . . . Bricks, bricks, and more bricks.



LAST WORD . . .

Proof that the campus is winning the age-old struggle between campus and classroom is seen here. Popular approval alone acts as official referee in this fight. This is round three, and we still find life on the campus, while the classroom is out—at least out of the pictures on this page.

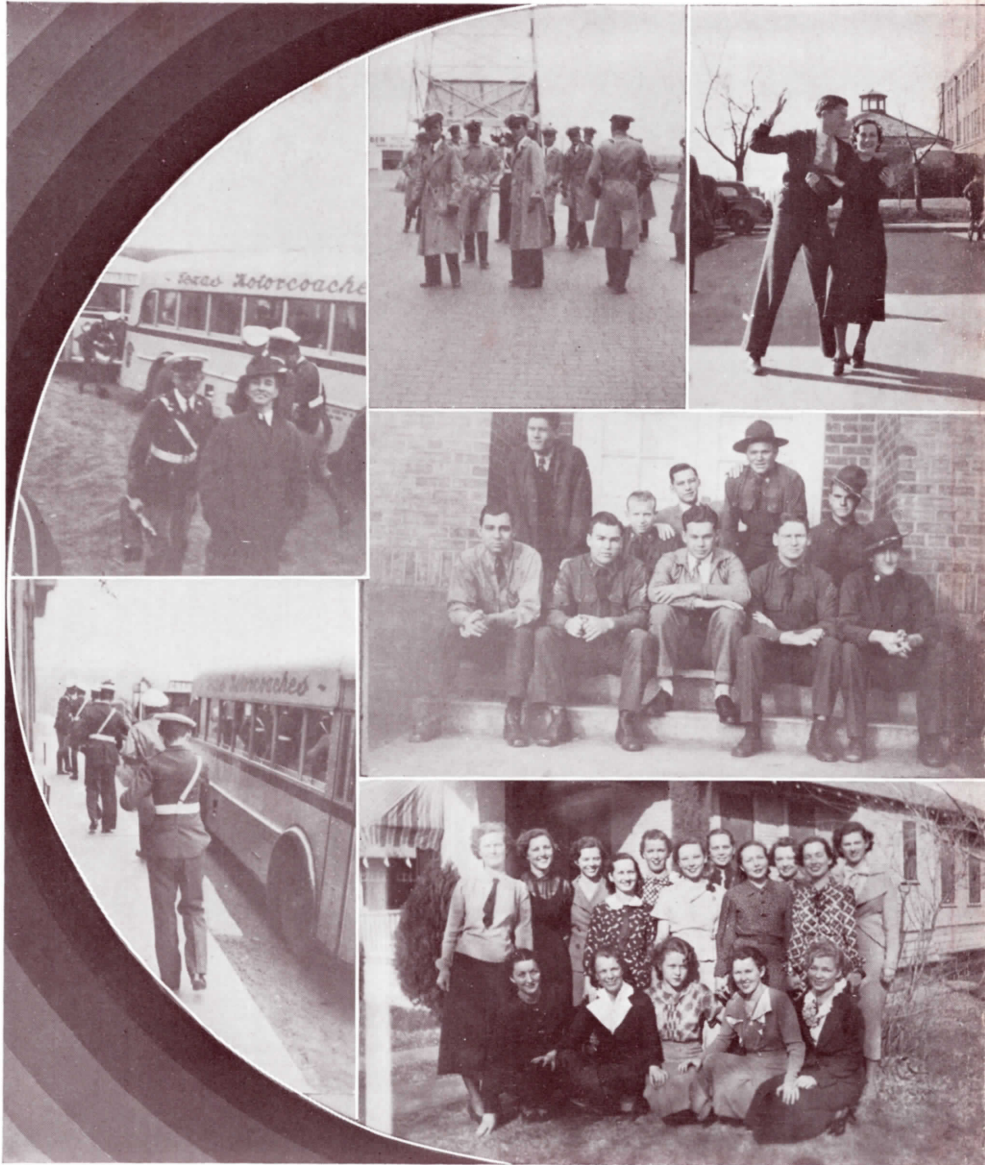

FAIR AND SQUARE . . .

"The climax comes to a smashing hammer blow" . . . has his own ideas about platonic love . . . an English "prof" who looks like a prize fighter . . . detests cuts . . . prefers to hunt and fish alone as recreation . . . a man's man.



The Band unloading in West Texas . . . Some more band trip . . . Mitchell, you brute! . . . The Roughnecks . . . All aboard! . . . The Aggettes.



Talli, that slave . . . The Paddlefeet and the Windjammers must have buried the hatchet . . . Is it a bug? . . . Such innocence! . . . Take it easy, boys . . . Oh, going snooty on us, huh? . . . Katie, you look so searching . . . What, you again? . . . Look sweet, you two . . . Some folks won't work . . . Why is everybody always so pleasant? . . . Who do you think you are—anyway? . . . Happy "Happy"?

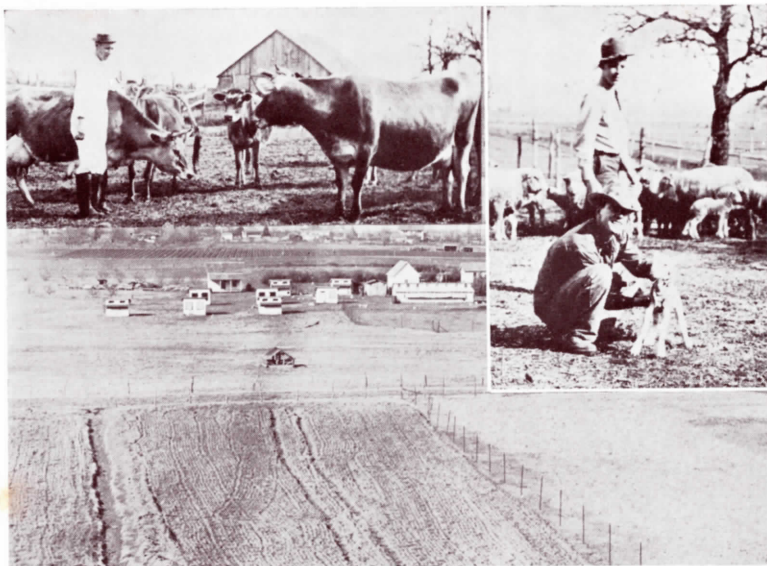

REAL AGGIES

Some of the prize cows of the farm — also Rives, the champion cow-milker.

•

Sheep, lambs, and goats. Aren't they cute? (the sheep, we mean).

•

The chicken farm from atop the silo.

•

Wanta go for a ride?

•

Douglas all ready for an endurance run on the farm buggy.

•

Baggett and Lewter are just about the best poultry raisers in the country—on the farm at least.

•

Hog-caller Rhoads takes up hog-back riding.

•

Kit Carson and his little hatchet, building lots of muscle.

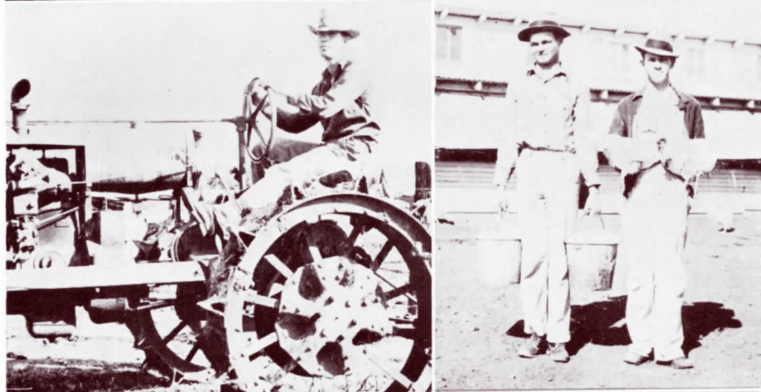



ACTIVITIES



JUNIOR AGGIE

EDITOR
LOUISE SHILLINGBURG

BUSINESS MANAGER
LELAND LEE

BUSINESS SPONSOR
B. C. BARNES

EDITORIAL SPONSOR
LLOYD DOUGLAS

ART SPONSOR
ZELDA RAMSEY

FIRST ROW: Estep, Lee, Shillingburg, Tuohy, Moody

SECOND ROW: Mr. Barnes, Hall, Suggs, Smith, Miss Ramsey, Mr. Douglas

THIRD ROW: Harlan, Searcy, Thomas, Black, Popejoy, Glenn, Floyd

SNAPSHOT: Lee, Moody, Shillingburg, Tuohy



No one is more surprised than the staff when the Junior Aggie finally makes its appearance. We have watched it shaping all during the year, and, at times, it has seemed highly improbable that there would be an annual.

The editor planned the book, wrote most of it, and directed the staff. John Tuohy has been invaluable as an assistant editor, and Joe Moody ably took care of the photography. Douglas Todd assisted him. Senter Searcy, Rex Harlan, and Art McKinney did the art work. Rose-marie Hall and Helen M. Smith wrote most of the individual write-ups; Pat Thomas was Club editor; John Bill Floyd, Sports editor; Wayne Glenn, Military editor; Byn Weddell, Humor editor. Thelma Dietel and Pete McAlpine did all the typing.

Of course, we see its many faults, but we have grown rather attached to it—so we hope you like it.

THE SHORTHORN

EDITOR

MADELINE CRIMMINS, First Semester
BYRON CLARK, Second Semester

BUSINESS STAFF

JACK HOLMES, First Semester
DONLE RISINGER, Second Semester
HUGH JONES, Second Semester

SPONSOR

DUNCAN ROBINSON

The Shorthorn attempts to bring all the news of the campus to the student body. It is issued weekly, making its appearance each Tuesday. It was first published in 1919 as a monthly magazine and continued as such until 1922, when it was converted into a weekly newspaper.

Outstanding members of the staff receive the "T" award presented by the Publications Committee of N. T. A. C.

The journalism class, under the direction of Mr. Robinson, studied straight news writing the first semester and feature writing the second semester.

Reporters who joined the staff the second semester are Jerry Cannon, Milton Atkinson, Virginia Deis, Margaret McGlaun, Henry Krabbenschmidt, Charles Pekor, and Chester Heitmann.

FIRST ROW: Bruck, Plunkett, Clark, Crimmins, Holmes, Floyd

SECOND ROW: Mr. Robinson, Brower, Merritt, Price, Cox, McConnell, Longshie, Marcus, Carlson

THIRD ROW: Lee, Zlatkovich, Jones, Black, McNees, Sutherland, Brown, Risinger

SNAPSHOT: Clark, Crimmins, Mr. Robinson





PHI KAPPA THETA

PRESIDENT

LOUISE SHILLINGBURG

STANLEY CLAYTON, Vice-President

ROSE-MARIE HALL, Secretary-Treasurer

SPONSOR

J. B. PRESTON

SPONSOR

DUNCAN ROBINSON

FIRST ROW: Mr. Preston, Hall, Clayton, Shillingburg, Mr. Robinson

SECOND ROW: Lahey, McMahon, Waldrop, Tinney, Peterson, Hadley, Greding

THIRD ROW: Carlson, Murphy, Erickson, McRoberts, Black, Hayley

SNAPSHOT: Hall, Clayton, Shillingburg

Members not in picture are: William Colquitt, Margaret Lee Morris, Jack Young



Phi Kappa Theta was organized in 1927 for the purpose of encouraging scholarly ideals. Those people who take a minimum of fifteen credit hours of college work, and who maintain an average of above eighty-nine per cent are eligible to become members of the club. At the end of each semester invitations are sent out to eligible students, and those who wish to join are required to accept formally the invitation. This tends to make the entire membership active.

Although organized with a scholarly goal in view, the club sponsors a lively social entertainment every month for the members and their guests. Concessions are made to this organization with reference to socials that no other group on the campus enjoys.

Some of the 1935-36 activities included a Hay Ride and Initiation, Scavenger Hunt and a party afterward at the home of one of the sponsors. In the spring, following the initiation, a dance was given in the gym. Two more socials were given during the spring term.

SANS SOUCI

PRESIDENT
ROSE-MARIE HALL

MARJORY POPEJOY, Vice-President
JANITA HEMPHILL, Secretary
LOUISE SHILLINGBURG, Treasurer
WINNIFRED HANNA, Reporter

SPONSOR
LUCILE McADAM

SPONSOR
ZELDA RAMSEY

It may be explained that "Sans Souci" is a French expression meaning "without a care." The club was organized as a social body for the promotion of friendship among its members and with other students. Its purpose was well carried out as seen in the fiscal school year of 1935-36.

The club's first social function of this year was the Sans Souci Tea in September. The new pledges were initiated into the club at a Lake Worth encampment, October 5, 1935. In the following month a dance was given by the club at the home of Miss Donnie Murph, in Dallas. The Christmas party, held at the home of Miss Ramsey on December 15, 1935, was extremely successful, and the "goulash" dance given late in January introduced a new form of entertainment to the students of the college. The season's entertainment culminated with the spring formal "Rainbow" dance held May 9, 1936.

FIRST ROW: McAdam, Shillingburg, Hemphill, Popejoy, Hall, Hanna, Miss Ramsey
SECOND ROW: Weaver, Graves, Walraven, Mitchell, Elder, Reed, Bentley
THIRD ROW: West, Williamson, Wells, Davies, McKey, Murph, Moore, Glover
FOURTH ROW: Martin, Thomas, Covey, Manning, Cox, McConnell, Stephens, Reagan, Lynch

SNAPSHOT: Shillingburg, Hall, Hemphill, Popejoy

Members not in the picture: Doris Hager, Rosalie Jones, Elizabeth Mosely





AVOLONTE

PRESIDENT
BERYL HOOPER

DOROTHY JAY, Vice-President
JANE HADLEY, Secretary-Treasurer
MARY ALLEN, Reporter

SPONSOR
MYRTLE RAWLS

FIRST ROW: Jay, Hadley, Miss Rawls, Hooper, Allen
SECOND ROW: Smith, Combs, Lawrence, Phillips, Gathings, Taylor, Burns, Carr, Smith, Reeder
THIRD ROW: Brightwell, Kemp, Harrison, Rogers, Lampe, DeMotte, Woodman, Marvin, Hunter, Donaldson
FOURTH ROW: Gardner, Anderson, Swaim, Plunkett, Vickery, Smith, Schmidt, Stark, Christensen, Kepple, Mead
SNAPSHOT: Jay, Hooper, Hadley, Allen



Organized in 1922, the Avolonte Club ranks as the oldest of the girls' social clubs at N. T. A. C. The motto of the club is "Happiness For All," and the main purpose is to encourage the development of all around girls. The name is a French idiom which, when translated, means "pleasure with direction."

The Avolonte Club has this year, as always, taken a prominent part in campus activities and has had a very successful social season. The season was begun with the tea for new co-eds and was followed by the initiation of pledges at a week-end party at Bachman's Dam in Dallas. The Christmas party, "little sister week," and the Valentine party in honor of mid-term pledges were highlights in the season, while it was climaxed with the formal dance of the year which was carried out along the lines of a circus.

Members not in the picture: Anna Marie Boyd, Helen Gould, Nonette Camp, Frances Holt, Margaret Parsons, Ellen Lawrence, Marguerite Hatler, Fern Sanders

ZANGOLA

PRESIDENT

ONA MAE SMITH

RUTH CARR, Vice-President

EVELYN BLACKWELL, Secretary-Treasurer

SPONSOR

ETTA FLEMING HARWELL

SPONSOR

MELBA BULLOCK

"Zangola," a gypsy word which means "light of heart" or "carefree," truly expresses the spirit of this social club. While the main purpose of the club is to promote friendliness and good will within this very congenial group, the members also desire to strengthen the social ties of the college as a whole by giving formal and informal dances, bridge parties, and other entertainments.

The outstanding social events for this year have been the formal tea for the freshman girls, the initiation for the new members at Camp Morehead at Lake Worth, the Christmas party, a Valentine balloon dance, a party given by Mrs. Harwell and Miss Bullock, and the formal spring dance given in May, which served as a fitting conclusion to a very successful social season.

FIRST ROW: Mrs. Harwell, Callaway, Blackwell, Carr, Smith, Miss Bullock
SECOND ROW: Hipple, Guy, Brower, Robinson, Smith, Guy, Jones, Merritt
THIRD ROW: Huffstedler, Groves, Price, Ransom, Farrar, Stacks, Anderson, Mathews
FOURTH ROW: Little, Peterson, Parker, Blanke, Vickery, Pentecost, Dunham

SNAPSHOT: Smith, Blackwell, Carr

Members not in the picture: Anna Mae Howard, Iva Nell Bounds, Margaret Warner, Bernice Magoffin, Helen Ruth Morrison





LA DOCENA

PRESIDENT

GWEN REICHART, First Semester

ELIZABETH CROW, Second Semester

ELIZABETH CROW, Vice-President, First Semester

BETTE LE MOND, Vice-President, Second Semester

ALYCE WYATT, Secretary-Treasurer

JEAN SUGGS, Reporter

SPONSOR

LIDA KATE BRYSON

SPONSOR

MARJORIE PERRIN

FIRST ROW: Miss Bryson, Wyatt, Crow, Reichart, LeMond, Miss Perrin

SECOND ROW: Deis, Wright, Hansen, Winter, Basom, Downing, Smith, Davis, Lowery

THIRD ROW: Turley, Walker, Pack, Wright, Rogers, Bale, Suggs, Adkins

SNAPSHOT: LeMond, Miss Bryson, Reichart, Miss Perrin, Crow, Wyatt

Members not in the picture: Anita Parker and Ruth Porter



The La Docena Club was organized in 1927 under the sponsorship of Miss Norma Chatham and is, therefore, one of the oldest social clubs for girls of N. T. A. C.

The name "La Docena" means "the dozen." The membership was limited to twelve members until last year when it was increased to twenty-four.

The club exists for social purposes only and in all probability will continue to be successful in its aim.

The outstanding social events of this year have been the formal tea for the freshman girls, the initiation party for the pledges at Lake Worth, the kid dance, the Christmas party, a buffet supper, and the formal dance in April.

ATHENIAN CLUB

PRESIDENT
LUKE MILLER

C. M. VAN ZANDT, Vice-President
ELIZABETH CROW, Secretary-Treasurer
JANE PLUNKETT, Reporter

SPONSOR
MELBA BULLOCK

The Athenian Club, which was organized in 1928, has as its main purpose the offering of additional opportunities for speaking to the students in public speaking classes.

The general subject of meetings for this year has been the romantic background of the Southwest. The programs have centered around such topics as "Indians of the Southwest," "Famous and Infamous Women," "The Cowboy, a Romantic Figure," and "J. Frank Dobie, a Collector of Folklore."

FIRST ROW: Bruck, Plunkett, Miller, Miss Bullock, Van Zandt, Crow, Ford
SECOND ROW: Reichart, Le Mond, Smith, Mitchell, Ransom, Hunter, Bishop
THIRD ROW: Scott, Adams, Parker, Lyon, Cox, Brown, Wright, Mills
FOURTH ROW: Lattimore, SoRelle, Townsend, Hatler, Bale, Porter, Jasper, Jaco
FIFTH ROW: Vaden, Butler, Gates, Durham

SNAPSHOT: Van Zandt, Miss Bullock, Crow, Miller





YOUNG DEMOCRATS

PRESIDENT

SENER SEARCY, First Semester
 ELONE DUNN, Second Semester

NAT PINKSTON, Vice-President, First Semester
 A. J. PHILLIPS, Vice-President, Second Semester
 FRANCES WINTER, Secretary
 LOUISE SHILLINGBURG, Treasurer
 ELONE DUNN, Parliamentarian, First Semester
 EWING ADAMS, Parliamentarian, Second Semester

SPONSOR
 J. B. PRESTON

SPONSOR
 KARL J. HEARON

SPONSOR
 E. N. BEHRINGER

FIRST ROW: Shillingburg, Dunn, Searcy, Pinkston, Winter
 SECOND ROW: Mr. Preston, Carlson, Isom, Nabors, Thomas, Mr. Behringer
 THIRD ROW: Ford, Leftwich, Hudson
 SNAPSHOT: Mr. Preston, Winter, Searcy, Pinkston



The Young Democrats Club of the North Texas Agricultural College was organized in April, 1935. It is the purpose of this club to afford its members an opportunity to discover, study, and pursue the perplexing problems occurring in current governmental and political machinery in an attempt to remedy them.

The club meetings are usually in the form of debates on controversial issues which confront the American people at the present time. At the end of each debate an open forum discussion is held.

One special program sponsored by the club this year was a debate between Texas Christian University and Southern Methodist University on the question of governmental control of cotton.

FOREIGN AFFAIRS CLUB

PRESIDENT
J. C. FORD

DORIS HAGER, Vice-President
S. J. KOLIUS, Secretary
FRANCES WINTER, Treasurer

SPONSOR
ETHIE EAGLETON

The Foreign Affairs Club encourages an investigation on the part of its members of the facts relating to, and the formation of an enlightened opinion on those foreign affairs affecting the United States.

The club grants membership to those in sympathy with its purpose.

Meetings are held on the second and fourth Thursdays of the month when programs are presented by the members in the form of panel discussion, round table, reports, or debates. On occasion, the club has presented programs to interested organizations.

Two social functions, one for each term, and a trip to visit various sessions of court in nearby cities have been planned.

FIRST ROW: Bruck, Brown, Ford, Hager, White
SECOND ROW: Townsend, Wade, Colquitt, Longshie, Park, Mitchell, Bunch
THIRD ROW: Butler, Liddell, Williams, Reagan, Krabbenschmidt, Winter, Heitman
SNAPSHOT: Ford, Hager, Kolius

Members not in the picture: Ewing Adam, Edgar Bell, Thomas Brown, Floyd Cowan, Jack Cross, Jane Downing, Wayne Duke, Tommy Howard, L. F. Johnston, David Lee, S. J. Kolius, Cecil Lawler, George Leach, David Lewis, Bill Matthews, Mary M. Reilly





OCCUPATIONAL PANEL

PRESIDENT
MARY VIRGINIA ALLEN

DOLLY ROGERS, Secretary
WRENELLA McAFEE, Parliamentarian
CATHERINE McCONNELL, Reporter
FRANCES MAE BROWN, Council Chairman

SPONSOR
ETHIE EAGLETON

FIRST ROW: McConnell, Brown, McAfee, Allen, Rogers, Hatler
SECOND ROW: Morgan, Hawkins, Stephens, Burns, Isom, Caldwell, Reed
THIRD ROW: Longshie, Turley, Weeks, Mead, Stacks, Flanders, Winter
SNAPSHOT: McConnell, Brown, Allen, Hatler, Rogers



The Occupational Panel has as its purpose the examination of occupational trends and the exploration of the fields of industrial activity in which women may earn a living. The Panel meets twice each month at a designated time when members report upon investigations and findings or when a speaker who has achieved success in some business or profession addresses the membership.

The second Careers Conference was held March 19th. At this conference leading business and professional people experienced in the following fields of work spoke at Round Tables: Aviation, Crediting and Banking, Music, Food Service, Dramatic Types of Positions and Personality of Office Work, and the Career of Home Making.

Members not in the picture: Thelma Dietel, Mary Lou Gudgell, Mary Frances Hunter, Robynetta Stearman, Marguerite Worley

HOME ECONOMICS CLUB

PRESIDENT
MABEL CALDWELL

MARY VIRGINIA ALLEN, Vice-President
ELLA V. ISOM, Treasurer
FRANKIE ROBINS, Secretary
AUDREY MARIE COX, Reporter

SPONSOR
DR. CALHOUN HARRIS

SPONSOR
HELEN STONE

In the fall of 1935 the Home Economics Club was reorganized by Dr. Harris, Miss Stone, and Miss Bice. Two meetings are held each month, one of a business nature, and the other social. The main part of the business meetings consist of speakers, who discuss subjects relating to home economics. At the social meetings there is entertainment, and refreshments are served.

The Club sponsored a tea and musicale for the faculty this year, and gave a buffet supper and a Christmas party for the football team.



FIRST ROW: Dr. Harris, Brown, Isom, Cox, Caldwell, Allen, Robins, Miss Stone
SECOND ROW: Longshie, Jones, Price, Lowry, Crow, Foster, Smith, Huffman, Bachman, Reed
THIRD ROW: Bishop, Taylor, Martin, Carlson, Goldman, Joiner, Pack, Worley, Hagg, Donaldson
FOURTH ROW: Bailey, Wisner, DeMotte, Cox, Lampe, Hooper, Ransom, Worley, Flanders, Quayle, Monnier
FIFTH ROW: Winston, Rorex
SIXTH ROW: Winston, Nabors, Richards, Mullinax, Waldron, Mead, Hayley, Jay, Hemphill, Covey, Bounds

SNAPSHOT: Allen, Isom, Robins, Caldwell





ENGINEERING SOCIETY

A Student Chapter of the Technical Club of Dallas

PRESIDENT
ERNEST BLACK

REX CURTIN, Vice-President
CHARLES KAUHL, Secretary-Treasurer

SPONSOR
F. M. SMITH

SPONSOR
K. C. SMITH

FIRST ROW: F. M. Smith, Lucas, Dudley, Wessler, Curtin, Black, Cabaniss, Dwelle, Klar, K. C. Smith

SECOND ROW: Cornell, Tolleson, McMillan, Steffins, Coldwell, Crow, Christian, Davis, Duvall, Dishman, Harrington, Muse, O'Connor

THIRD ROW: Givens, Moody, Battle, Love, Ridgeway, Grimmer, Stinchcomb, Wray, Strickland, Young, Faulk

FOURTH ROW: Casey, Bolin, Benson, Prinz, Maxwell, McCulley, Strickland, Janes, Kauh, Adams, Wellman, Hough

FIFTH ROW: Mays, Wood, Murphy, Rogers, Fletcher, Lilly, Evans, Spill, Durrett, Kral, Powell, Hamilton, Tubb, Greding, Mays, Bone

SIXTH ROW: Wright, Deis, Joy, Estes, Strong, Shepherd, Bourn, Kilsdonk, SoRelle, Stallings, Christman, Fite, McPhearson, Holt

SNAPSHOT: Kauh, Wessler, Black, Curtin

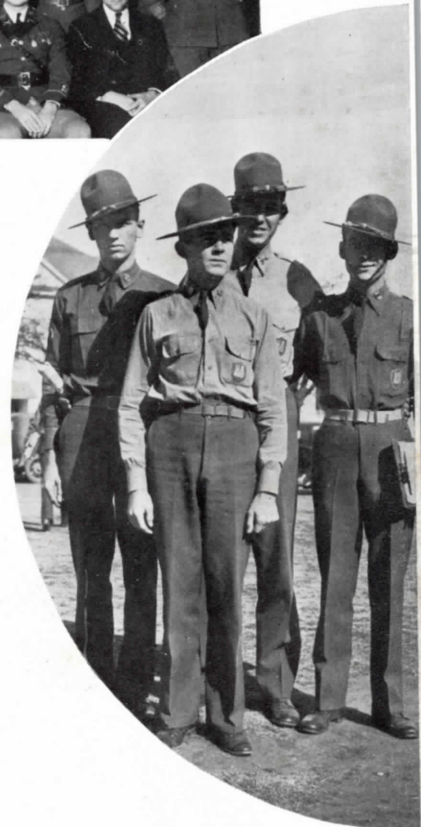

The Engineering Society has been very active this school year. Some of the leading engineers of the Southwest have been selected as speakers for the meetings. The different branches of engineering that have been represented by these speakers are electrical, aeronautical, radio, petroleum, civil, mechanical, and chemical.

The Society gave its annual dance on February 29, 1936. This dance was decorated with products from the different engineering departments, such as airplane motors and models, the Jacob's Ladder, photo-electric cells, transits, levels, and slide rules of the instructional type.

Later in the spring the Society held its annual banquet, which was a stag affair with some of the leading engineers of Texas and Oklahoma as the guests.

CHEMICAL SOCIETY

PRESIDENT

PAUL E. ARMSTRONG

A. C. DUDLEY, Vice-President

MARJORIE POPEJOY, Secretary-Treasurer

SPONSOR

DR. J. T. MURCHISON

SPONSOR

C. B. McDONALD

The Chemical Society of N. T. A. C. was organized in the spring of 1935 to offer a common meeting ground for those interested in the different branches of chemistry.

During the past scholastic year, it has carried out its objective by having a series of educational programs relating to the various phases of chemistry, by having speakers representing the various chemical industries and moving pictures depicting the various chemical processes, and by making field trips to nearby plants.

The Chemical Society joined with the Pre-Med club in giving its annual dance on the night of March 28, 1936.

FIRST ROW: Dr. Murchison, Mr. McDonald, Black, Popejoy, Armstrong, Dudley, Clayton, Todd, Boggess

SECOND ROW: Smith, Ransom, McCulley, Gattis, Looney, Le Mond, Mitchell, Hollingsworth, Bunch, Foster, Brightwell

THIRD ROW: Morgan, Kendall, Williams, Tsukahara, Johnson, Grimmer, Duvall, Gunther, Snyder, Barnes, Lahey

FOURTH ROW: Bolin, Calk, Akard, Faulk, Austin, Hollingsworth, Evans, Shepherd, Reed, Valcik, Rudd, Motley

SNAPSHOT: Popejoy, Armstrong, Dudley, Dr. Murchison

Members not in the picture: Fred Kallus, Robert Scott, Otis Estes, Giles Berry, John Coursey, Arthur Smith, Jack Rehkemper, George Fryer, Ewing Adams, and Kenneth Merrit





BUSINESS ADMINISTRATION CLUB

PRESIDENT
GEORGE K. CHEVES

MARGARET M. HAWKINS, Secretary-Treasurer
C. W. CHICK, Reporter

SPONSOR
B. C. BARNES

SPONSOR
ZELDA RAMSEY

SPONSOR
LUCILE McADAM

FIRST ROW: Miss McAdam, Butts, Hawkins, Cheves, Thomas, Phillips, Miss Ramsey
SECOND ROW: Mr. Barnes, Hatler, Bale, Hager, Jay, Lawrence, Dotson
THIRD ROW: Rogers, Turley, Bishop, Bentley, Reed, Winter
FOURTH ROW: Martin, Stephens, Scott, Roberson, McRoberts, Hall, Daugherty

SNAPSHOT: Cheves, Hawkins, Chick



The Business Administration Club was organized for the purpose of acquainting the students with business and economic situation of the day.

Current trends in the fields of law, merchandising, hotel management and operation, flour milling, marketing, and planning for personal satisfaction and adjustment in jobs were discussed by able speakers. Among those who addressed the Club during the year were: E. E. Davis, Dean of N. T. A. C.; E. D. Ebersole, Director of Public Relations, Blackstone Hotel, Fort Worth; Judge Frank P. Culver, District Court, Fort Worth; R. T. Baker, Universal Mills, Fort Worth; Robert L. Bass and Walter C. Johnson, Washer Brothers, Fort Worth; and Mrs. Edwin T. Phillips, Chamber of Commerce, Fort Worth.

RADIO CLUB

PRESIDENT
JOHN S. MURPHY

CHARLES J. KAUHL, Vice-President
JOHN R. RIDGEWAY, Secretary-Treasurer
R. E. GREDING, Reporter
FRANK CROW, Sergeant-at-Arms

SPONSOR
M. W. JOY

The Radio Club was founded in 1934 as an educational club for Radio Students and licensed amateurs. At each bi-weekly meeting in the Mechanic Arts Building the speaker is a prominent member of the radio industry. The club has its own amateur station, W5EUY, located in the Radio Shop.

The socials of the club are in the form of "Owl" parties. At these parties the members and guests stay up all night, contacting other amateur stations. With the one hundred watt radio-telephone transmitter more than two hundred and fifty amateur stations, including twenty-one states and several foreign countries, have been contacted.



FIRST ROW: Crow, Ridgeway, Mr. Joy, Murphy, Kaulh
SECOND ROW: Young, MacMillan, Coldwell, Givens, Holbrook, McIntosh
THIRD ROW: Greding, Stallings, Janes, Fite, Christman, Deis

SNAPSHOT: Joy, Greding, Murphy, Crow, Kaulh

Member not in the picture: George Pfau





W. A. A.

PRESIDENT
EARLINE BURNS

FRANKIE ROBINS, Vice-President
BETH WINSTON, Secretary-Treasurer
MARY ALLEN, Reporter

SPONSOR
LIDA KATE BRYSON

FIRST ROW: Miss Bryson, Winston, Robins, Burns, Allen, Huffman, Deis, Bishop
SECOND ROW: Smith, Crow, Popejoy, Martin, McAfee, McConnell, Turley, Bounds, Hufstedler, Hyden
THIRD ROW: Cunningham, Isom, Taylor, Cox, Rorex, Hunter, Rogers, Hatler
FOURTH ROW: Thompson, Smith, Bailey, Walker, Flanders, Monnier, Earl, Ransom
SNAPSHOT: Winston, Robins, Allen, Burns



The W. A. A. has sponsored numerous athletic activities during the year, including baseball, volley ball, basket ball, tennis, tenniquoits, dancing classes, skating, and hiking. Girls took part in these sports to obtain points for W. A. A. pins and sweaters. The winter sports activities were climaxed by a girls' fight night in the gym in which the Seniors and Juniors played each other in basket ball, volley ball, and tenniquoits. Baseball and tennis tournaments were held later in the spring.

The annual social event of the year was a skating party at the roller rink in Arlington, after which a picnic was held at the park.

"T" ASSOCIATION

PRESIDENT
ERNEST BLACK

TOM SVADLENAK, Vice-President
NOLAN JACKSON, Secretary-Treasurer
WILLIE CURIK, Sergeant-at-Arms

SPONSOR
J. G. HOLMES

SPONSOR
H. A. D. DUNSWORTH

The "T" Association is the club which is exclusive to N. T. A. C. lettermen in football, basketball, track, and tennis.

In December of this year, the association gave a dance for the entire student body of the college after the successful year in football.

The Association had its annual overnight party at Lake Worth in the spring of this year to celebrate its success in athletics and to make arrangements for the coming school year.



FIRST ROW: Bearden, Svadlenak, Black, Cheves

SECOND ROW: Armstrong, Stephenson, Potthast, O'Connor

SNAPSHOT: Black, Mr. Dunsworth, Svadlenak, Mr. Holmes, Jackson, Curik

Members not in the picture: Frank Delk, Willie Curik

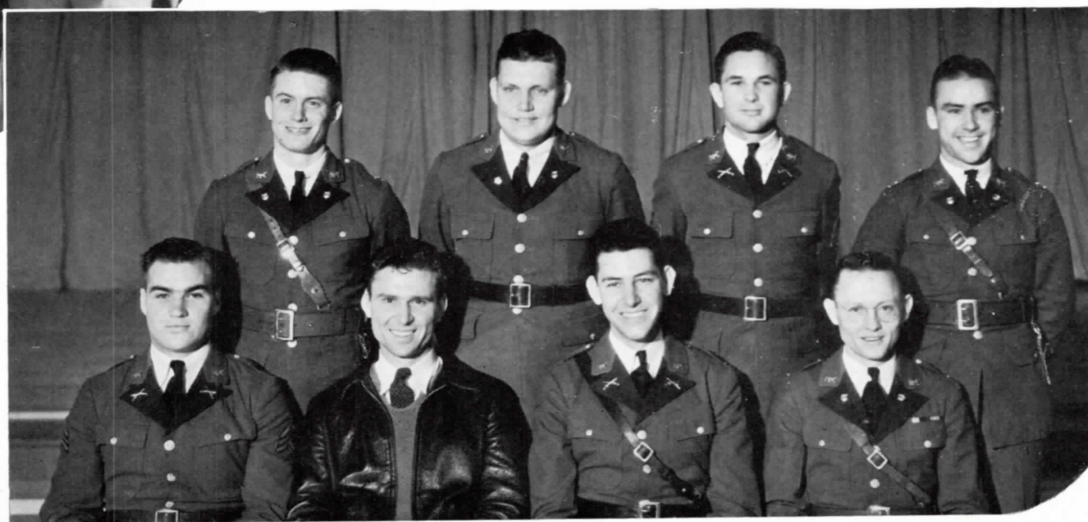

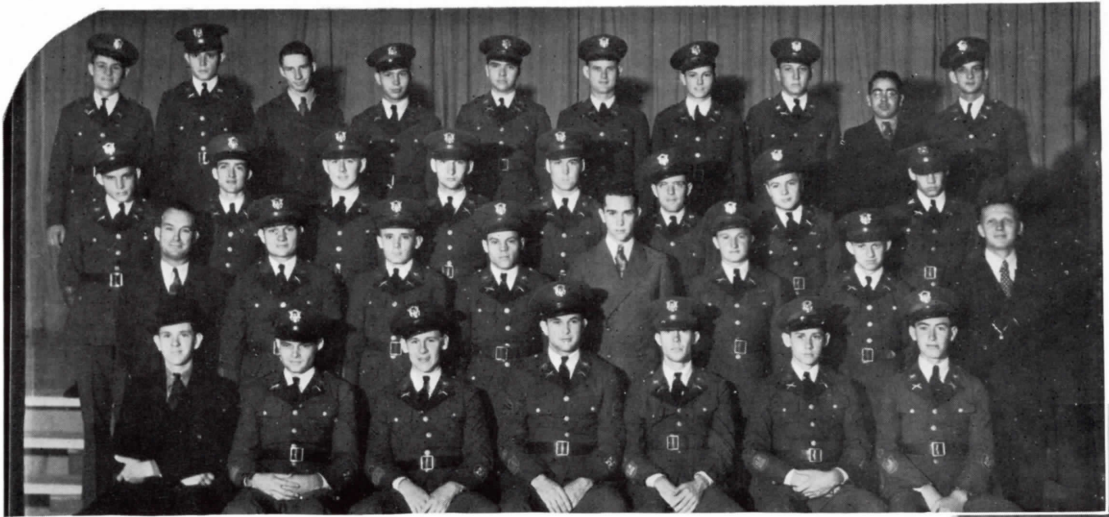

FUTURE FARMERS OF AMERICA

OFFICERS FIRST SEMESTER

H. F. POTTHAST, President
 DENNARD RIVES, Vice-President
 LOUIS BLANTON, Secretary
 DURWOOD LEWTER, Treasurer
 DICK BAGGETT, Reporter

OFFICERS SECOND SEMESTER

DENNARD RIVES, President
 BARRY WHEELIS, Vice President
 BILL TINNEY, Secretary
 EDWIN GUNN, Treasurer
 C. M. VAN ZANDT, Reporter

SPONSOR
 M. B. LEBO

SPONSOR
 D. H. KIBER

CHAPTER ADVISER
 L. I. SAMUEL

FIRST ROW: Lewter, Baggett, Rives, Potthast, Douglas, Hollingsworth, Blanton
 SECOND ROW: Mr. Kiber, Cook, Sybert, Carson, Tinney, Cowan, Harrison, Mr. Lebo
 THIRD ROW: Stinson, Bryant, Henry, Durham, Childs, Gunn, Sanderson, Buttrell
 FOURTH ROW: Pruett, Lovett, Rhoads, Edwards, Ballard, Peterson, Taylor, Cowley, Rhea, Hudson

SNAPSHOT: Douglas, Blanton, Lewter, Rives, Hollingsworth, Potthast, Baggett



The N. T. A. C. Collegiate Chapter of Future Farmers of America was organized to meet a need of students in the Agricultural Department for creating closer fellowship, developing leadership, and keeping abreast of agricultural development. Any male person classified as an agricultural student is eligible for membership.

The F. F. A. equipped the meeting room with all station symbols and paraphernalia, held an over-night encampment at Lake Worth, made arrangements for and assisted in holding the North Texas Area FFA Convention in the N. T. A. C. gym which was attended by delegates from thirty-seven high schools, assisted in the 1936 N. T. A. C. Future Farmer Judging Contest for Future Farmers from the high schools of North Texas, assisted in putting up a Future Farmers Booth at the Fat Stock Show at Fort Worth, and presented N. T. A. C. gavels to fifty-five high school Future Farmer Chapters in the North Texas Area.

PI MU

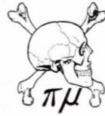

PRESIDENT
JOE UTLEY

BILL LOONEY, Vice-President
EVELYN MATTHEWS, Secretary-Treasurer

SPONSOR
C. B. McDONALD

SPONSOR
W. L. HUGHES

Pi Mu was first organized in 1927, under the leadership of Charles McDonald. The name is in keeping with other pre-medical organizations. Its membership is composed of students taking pre-medical work, and provides a common ground for social and educational interest.

This year the activities included a trip to Baylor Medical College in Dallas, which was followed by a tamale supper at the home of Jimmy Tidwell. Other social functions were a Christmas Party and the Spring Formal in the College Gym.

Among the speakers present were Dr. Hardy Kemp, bacteriologist, and Dr. Lewis Waters, medical artist.

FIRST ROW: Mr. Hughes, Mr. McDonald, Kendall, Utley, Matthews, Looney, Clayton, Morgan

SECOND ROW: Lahey, Wilson, Hartin, Dunn, Gattis, Cooper, Shepherd, Valcik

THIRD ROW: Tsukahara, Williams, Snyder, Motley, Rudd, Traynham, Johnson, Tidwell

FOURTH ROW: Estep, Calk

SNAPSHOT: Dr. Murchison, Mr. Hughes, Utley, Matthews, Looney, Morgan

Members not in the picture: Bess Holt McKoy, Gwen Alsup, and Jack Young





OFFICERS' CLUB

PRESIDENT
LEO KLAR

LUKE MILLER, Vice-President
REX CURTIN, Secretary-Treasurer

SPONSOR
CAPTAIN JULIAN DAYTON

FIRST ROW: Meissner, Curtin, Miller, Klar, Black, Gattis, Lucas
 SECOND ROW: Dudley, Gant, Holmes, Van Zandt, Sumpter, O'Conner, McNees,
 Cabaniss
 THIRD ROW: Glenn, Gaither, Armstrong, Wilson, Pinkston, Coldwell, Wright, Tubb,
 Yamini
 FOURTH ROW: Cheves, Bruck, Hughes, Moody, Phillips
 SNAPSHOT: Curtin, Holmes, Klar, Miller, Captain Dayton



Consisting of that group of students who are a necessity in maintaining the discipline and high standards of N. T. A. C., the Officers' Club stands alone in its purpose. Members are selected on the basis of scholarship, loyalty, character, and military ability. Each cadet officer is automatically a member.

Although the main purpose of the club is to promote the spirit of cooperation, loyalty, and duty among the cadet officers, there is also an element of social interest attached. Among the chief social functions of the year was a formal dinner given to the Captains and Field Officers by Captain and Mrs. Julian Dayton and a formal dance held in honor of the cadet officers from the Dallas and Fort Worth High Schools.

Members not in the picture: M. W. Faulk, C. W. Harris, David Miller, J. T. Worley, Marvin Harper

NON-COM CLUB

PRESIDENT
WILLIAM HOWARD WILLIAMS

JIMMIE MAYES, Vice-President
JACK WILLIAMS, Secretary-Treasurer

SPONSOR
SERGEANT GREEN D. MOREE

The Non-Com Club was organized early this year under the friendly and able sponsorship of Sergeant Green D. Moree.

The club is intended to promote a bond of friendship as well as a spirit of leadership among the non-commissioned officers. These men have been important in the development of the Corps this year and others, for they are a determining factor in the instruction of the men.

The club had a number of socials this year. The most enjoyable one was the Winter formal, which was held the night of January 18.

FIRST ROW: Wood, Kendall, Givens, Mayes, Williams, Robertson, Boggess, Grimmer
SECOND ROW: Harper, McCulley, Tuohy, Searcy, Dunn, Kral, Dwelle, Roddy, Faulk
THIRD ROW: Tsukahara, Rives, Campbell, Lee, Coursey, Austin, Casey, Bolin, Taylor, Pendery
FOURTH ROW: Bearden, Wright, Potthast, Lilly, Fletcher, Jasper, Everett, Davis, Hudson, Parr, Dishman
FIFTH ROW: Cornell, Robertson, Butts, Pruett, Rogers, Lattimore, Williams, Hough, Cross

SNAPSHOT: Sergeant Moree, Mayes, Williams, Robertson

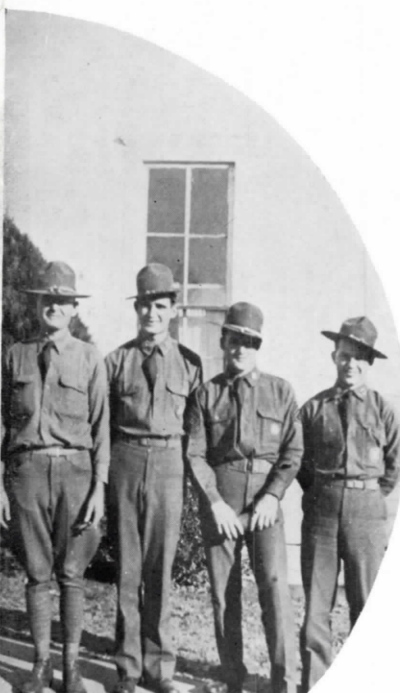



KAMPUS KLUB KADETS

PRESIDENT
ERNEST BLACK

REX CURTIN, Vice-President
GEORGE CHEVES, Secretary-Treasurer
AL O'CONNOR, Sergeant-at-Arms

SPONSOR
S. A. LYNCH

FIRST ROW: Lucas, Tubb, Curtin, Mr. Lynch, Black, Cheves, O'Connor, Klar, Meissner, Moody
SECOND ROW: Finlayson, Preston, Monroe, Renegar, Benson, Harrison, Sanderson, Nowlin, Tolleson, Dudley
THIRD ROW: Shepherd, Mayes, Dunn, Looney, Ward, McGrede, Blackburn, Dwelle, Williams, Holt
FOURTH ROW: Calk, Lee, Kral, Everett, Davis, Christian, Baldwin, Kilsdonk, Wilson, Rudd
FIFTH ROW: Harper, Lilly, Brown, Duvall, Stinchcomb, Strong, Finch, Balch, Akard, Traynham, Herblin
SIXTH ROW: Hough, Steffins, Wright, Armstrong, Miller, Van Zandt, Phillips, Bruck, Brannon, Cross
SNAPSHOT: Curtin, O'Connor, Black, Cheves



Kampus Klub Kadets, a club for students residing on the college campus or in Arlington, was organized during the school term of 1934-35.

During this year the club has been very active in all campus affairs. One of its big achievements was the Bon Fire and pep rally before the Tarleton Football Game.

The Club has given one dance in Denton this term at which the sophomore class of C. I. A. was entertained. Another very enjoyable dance was given at N. T. A. C. in honor of the several Girls' Clubs. It was a "leap-year" affair with several more girls than boys. The final dance was given April 18 in the college gymnasium.

BULL PEN

PRESIDENT
GEORGE GRIMMER

SENER SEARCY, Vice-President
ROSS BREWER, Reporter
GORDON PENN, Sergeant-at-Arms

SPONSOR
SGT. GREEN D. MOREE

The Bull Pen Society, consisting of out-of-town students and other non-campus students, was originally organized the first week of the 1926-27 term, for the purpose of assisting new students in adjusting themselves to their new surroundings, and for the further purpose of creating friendship between the clubs and students of the school.

Since that time the Bull Pen Society has met daily during the school sessions. These meetings are held at twelve o'clock. The programs, which consist of jokes, speeches, and songs by the freshmen, are rendered daily at this time.

N. T. A. C. does not offer a course in Bull fighting, but a bull-fighter might think a moment before he would compete with a member of this society—in conversation.

FIRST ROW: Macphearson, Pinkston, Muse, Grimmer, Brewer, Searcy, Penn, Ridgeway
SECOND ROW: Rives, Hollingsworth, Sailors, Jasper, Fite, Hudson, Faulk, Cabaniss, Stinson

THIRD DROW: Johnson, Wellman, Bunch, Wray, Gunther, Gattis, Elliot, SoRelle, Bryant, Barnes

FOURTH ROW: Harrison, Kral, Smith, Lynch, Tidwell, Bourn, Reed, Hamilton, Edwards, Dishman, Estes

SNAPSHOT: Muse, Young, Grimmer, Searcy

Members not in the picture: S. G. Camp, Weldon Evans, Fred Kallus, Cecil Lawler, Lyman Oefinger, Simeon Oefinger, R. H. Shannon, Jack Staley, Joe Utley, Roger Williams, Jack Young, J. K. Young





THE APPRENTICE PLAYERS

PRESIDENT
C. M. VAN ZANDT

GWEN REICHART, Vice-President

SPONSOR
MRS. ETTA FLEMING HARWELL

FIRST ROW: Holmes, Bishop, Van Zandt, Mrs. Harwell, Miller, Reichart, Bruck

SECOND ROW: Plunkett, Jones, Lowry, Searcy, Dunn, Mitchell, Finch, Hyden

THIRD ROW: Thomas, Lowe, SoRelle, Little, Estep, Estes, Longshie, Holt, Ransom, Hall

SNAPSHOT: Van Zandt, Reichart, Bruck, Mrs. Harwell, Miller, Plunkett



This organization was originally called the N. T. A. C. Little Theatre. The Players have given several programs at assembly periods including such as "Brothers," "Suppressed Deires," "God Help the Poor Working Girl," and "The Man Who Died at Twelve O'clock."

The most important event of the year was the presentation of the three act comedy, "Go Ahead," on March 20th. This play was directed by the Players' sponsor, Mrs. Etta Fleming Harwell. To complete a very enjoyable evening, a dance was given after the program by the Players.

THE N. T. A. C. CONCERT ORCHESTRA

The N. T. A. C. Concert Orchestra, under the direction of Mr. Eugene Adams, Head of the Violin Department, has had a most successful year. The plan of the orchestra includes the study of standard orchestral scores of classical grade as well as modern arrangements of the light opera. Orchestral-accompanying experience has been gained by the group in work-in with choruses in oratorio, light opera, as well as soloists presented on their own programs. The orchestra gave special performances at the Coronation of the Queen, assembly periods, near-by schools, and on tour with the Chorus.



STRING QUARTET

Clive Elanke
(at piano)

Andrea Groves

Faye Cooper

Frances Hiatt

Anna May Howard

SEATED: Groves, Fite, Phillips, West, Valcik, Baldwin, Cooper, SoRelle, Tyler, Hiatt, Howard, McMullan, Haltom
McAlpine, Gant, Smith, Robertson, Yamini

STANDING: Case, Cooper, Manning, Gillette

AT PIANO: Blanke





FIRST ROW: La Rue, Popejoy, Williamson, Joiner, Lowry, V. Smith, Camp, Whitehurst, Elder, Hyden, Gordon, Reeder, Walraven, Parker, Nation, Huffstedler, Mitchell, Hall, Crow, H. Smith, Basom, Downing, Morris, O. Smith, Herritt, Huffman, Bishop, Bounds, Stephens, A. Cox, Thomas
 SECOND ROW: J. Worley, Little, Brown, Groves, Howard, Caldwell
 THIRD ROW: Rorex, Monnier, Y. Smith, Kemp, Marvin, Scott
 FOURTH ROW: Harrison, Winter, Reed, Cunningham, Deis, Ferguson, Pack, Wright, Wyatt, J. Cox, Turley, Cooper, Manning, Winston, Robins, Hunter, Weeks, Hise Rogers, Hatler, Rogers, Hooper, Parker
 FIFTH ROW: Swaim, Anderson, Morrison, West, Hadley, Davies, Callaway, Walton, Moore, McConnell, Vickery, Bailey, Wright, Vail, Allen, Lowe
 SIXTH ROW: R. Smith, Thompson, Ransom, Shillinburg, Blackwell, Isom, Longshie, Winston, Richards, Whitaker, Lampe

GIRLS' CHORUS

With continued increase in the personnel of the Grls' Chorus, together with the largest group of Singing Cadets, the choral clubs of North Texas Agricultural College have shown this year the largest enrollment in the history of the school. Besides standard choral selections arranged for women's voices, this group has served as the girls' section in the Mixed Chorus' presentation of "The Pirates of Penzance," the Centennial Review, the Queen's Coronation, "The Messiah" at Christmas time, "The Crucifixion" during Holy Week, and the various programs for assembly, the Baccalaureate service and Commencement.

They are under the direction of Clyde J. Garrett, Director; Leland Lee, Mixed Chorus President; Ruth Anderson, Girls' Chairman; Louise Shillingburg, Girls' Secretary; Olive Blanke, Accompanist, and Rosalie Jones, Assistant Accompanist.

GIRLS' QUARTET

Evelyn Blackwell

Dorothy Manning

Olive Blanke

Ruth Carr





SEATED AT PIANO: Edwin Baldwin
 FIRST ROW: Gray, Brewer, Lyon, Blackburn, Duke
 SECOND ROW: Butts, Webster, Minter, Taylor, Cross
 THIRD ROW: Hughes, Miller, Van Zandt, Jasper, Roberson, Mills, Rives, Traynham, Smith, Pruett, Jones, Johnson
 FOURTH ROW: Evans, Estep, SoRelle, Pruett, Gillette, Cohen, Warren, Wilson, Grey, Fite, Williams, Wilson
 FIFTH ROW: J. Williams, B. Clarke, Smith, Hill, Holt, Reed, McAlpine

SINGING CADETS

The North Texas Agricultural College Male Chorus, known as the Singing Cadets, is not only an integral part of the Mixed Chorus of the college, but has served as a special unit for programs on the campus and at nearby high schools. Their singing in the annual Queen's Coronation, in the light opera production, "The Pirates of Penzance," and the annual Spring tour featuring the Centennial Review, was of excellent standard. The organization includes students from all divisions of the college who desire music purely as a hobby.

They are under the direction of Clyde J. Garrett, Director; Leland Lee, Mixed Chorus President; Jack Williams, Boys' Chairman; R. A. Wilson, Boys' Secretary; Olive Blanke, Accompanist, and Rosalie Jones, Assistant Accompanist.

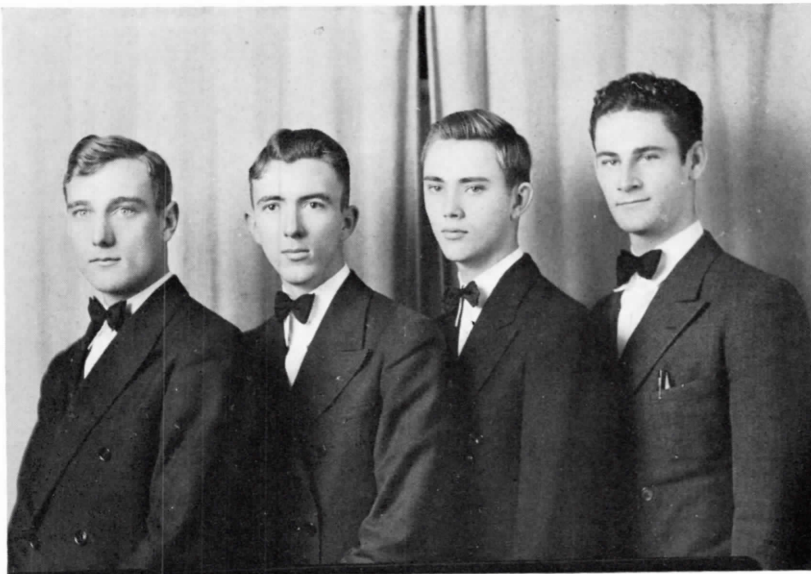

BOYS' QUARTET

Eliot White

J. B. Fite

Bert Williams

Francis Hill



Work on the JUNIOR AGGIE affords much experience along creative lines as well as stimulating executive ability—but it involves a great deal of time and worry.



The Chorus is intended for those students interested in music simply because they like it. The students become acquainted with some of the best music—and thus are educated to be consumers of music rather than actual performers.



The SHORTHORN must come out every week; so there is no rest for the weary staff. As soon as one issue is completed, work must start on the following one. Those who plan a journalistic career, however, enjoy the practical experience that they have.



There are all sorts of interesting and practical arts to learn in courses of Design—basketweaving, metal-work, leather-work, crewel embroidery, wood-work, tying and dyeing, and many others. This is one laboratory that is usually enjoyed.



Work on the college farm provides opportunity for agricultural students to earn their room and board, as well as aiding the college in maintaining the farm. Students arrange their schedules to work alternately, and thus they gain much valuable experience.

STUDENTS AT WORK

College life is not all play; neither is it all work. But so much emphasis has been laid on the recreational part of it that we would like to prove that, at least, the students on our campus do spend part of their time working at various things.

STUDENTS AT WORK

N. T. A. C. affords the student an opportunity for practical experience. He is given a chance to materialize the ideas he receives in theory class by putting them into physical practice. Actual contact with the thing one is studying stimulates interest and progress, which, in turn, result in creative thinking.

•

Accuracy, alertness, and cooperative response are stimulated by the work of the rifle team. The efficiency attained by the team is possible only through long and strenuous training.



•

The development of expert aeronautical engineers and pilots comes through their labor in the aeronautical shops. Here they receive adequate preparation for their future occupations by applying their talent to real work.

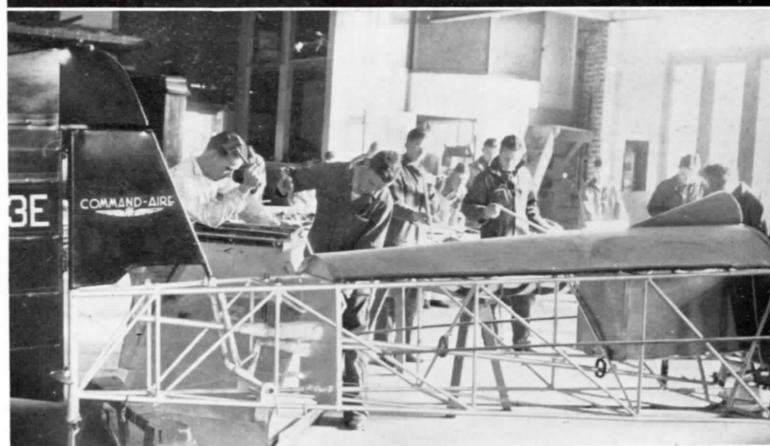

•

The mysteries of radio become solid facts in the hands of these future radio technicians. They are given widening prospects for using their visual productivity in the radio shops.



•

A complete and generous education in electricity is rounded out in the electrical shops. Effort expended in these shops assists the student in accumulating a thorough knowledge of the practical application of this science.





CORONATION

This is the second year that N. T. A. C. has had a Coronation ceremony for the crowning of her queen. Sponsored by the Music Department, the actual ceremony is under the direction of Clyde J. Garrett. The student body elects the queen and her escort, the eight princesses and their escorts, and each club on the campus selects a duchess to represent it. Many near-by universities, colleges, and high schools send representatives, who are entertained as visiting royalty.



DANCE ORCHESTRA

Under the direction of Eugene Lahey, the college orchestra has played for the majority of the school dances this year. Composed of students who are enabled to attend school by playing in it, the orchestra is surprising in its good quality of dance music. Of course, our view-point may be somewhat prejudiced, but we have heard out-siders remark that it is one of the best college orchestras that they have heard. We are proud of it, and we think that each member deserves congratulations.









Athletics

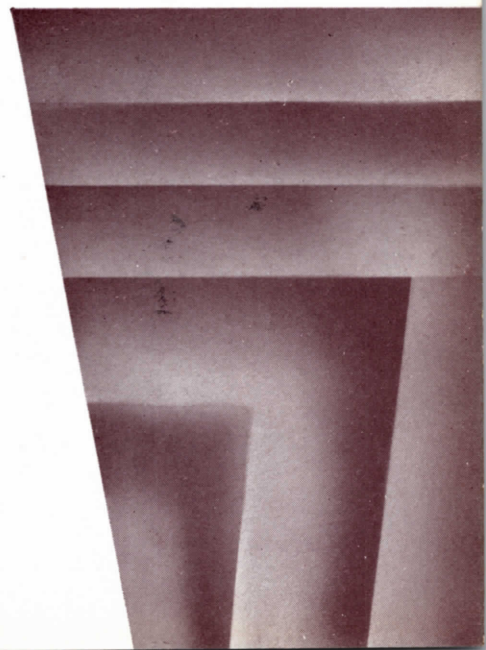



four of a kind and the deuce Fopay



FOOTBALL

CHAMPIONS FOR 1935

The 1935 football year was a very colorful one for the North Texas Agricultural College Hornets. They opened their current schedule against Daniel Baker, A Senior institution located in Brownwood, on September 20. The Hornets had gone through a rigid two weeks training under our new coach, J. G. "Klepto" Holmes. The Hillbillies proved to be

too much for the Aggies and they were on the small end of the 13-2 score.

On October 4 the Aggies played the initial game under the arcs on the new football field, with Clifton Junior College of Clifton offering the competition. Coach Holmes had the opportunity to use most of the reserves and after both regulars and reserves

had scored as much as possible, the final outcome was 54-0 for the locals. Phil Cage proved to be a consistent ground gainer.

Playing on a very slow field October 11, the Hornets subdued the Weatherford Junior College Coyotes' howl to a mere whimper, 26-13. The Hornets exhibited power and some smooth over-head at-

FIRST ROW: Potthast, Witt, Jackson, Cage, Svadlenak, Curik, Mobley
SECOND ROW: Crane, Boydston, Williams, Fowler, Pope, Adams, Vickers
THIRD ROW: Coach Holmes, Bearden, Sutherland, Stephenson, Shaw, Renshaw, Chilton, Wilkerson



tacking. James Witt and Wally Bearden proved to be the high-lights of the backfield, while Raymond Pope and Frank Delk held staunch positions in the line.

The Hornets scored their third victory over Paris Junior College of Paris, October 18, 14-6. This was the first victory over the Dragons in several years. The Aggies scored in the first period by power plays and passes. Nolan Jackson, a flashy half-back,

FIRST ROW: Miser, Stallings, Camp
 SECOND ROW: Northam, Atkinson
 THIRD ROW: Mcrrison, Delk



H. A. D. Dunsworth
 Athletic Director and Assistant Coach

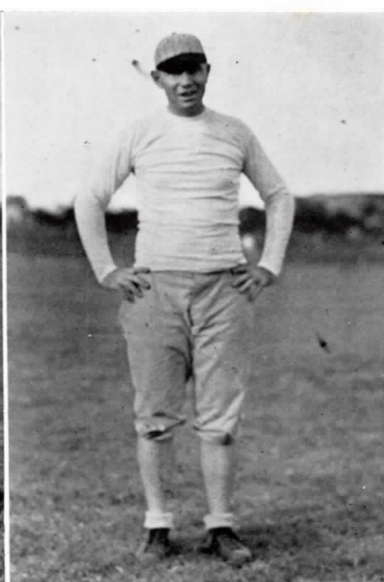

J. G. Holmes
 Coach

brought the stands to their feet by a 70-yard run for a touchdown, in the second period.

The B team journeyed to Denton October 19 and engaged the Denton Teachers College Freshmen. Led by George Mobley, the squad played an excellent game. H. F. Pott-hast scored two touchdowns and was the one who carried the winning touchdown across.

Playing on enemy territory, the Hornets downed the Texas Military College of Terrell 20-0, October 23. The



Tom Svadlenak, Captain

T. M. C. Bulldogs played an inspired game of football to hold the Aggies down. The ball was kept in Bulldog territory most of the time. In the line Tom Svadlenak, Willie Curik, and Car-

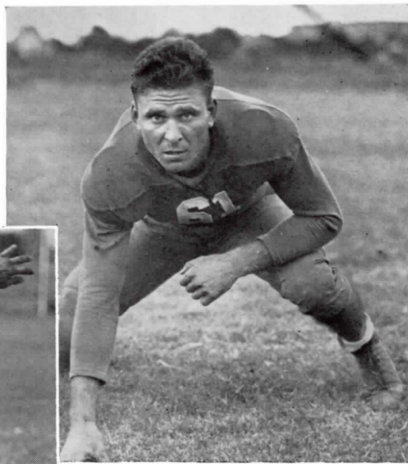

(above) Tom Svadlenak, guard
(at left) Nolan Jackson, left half

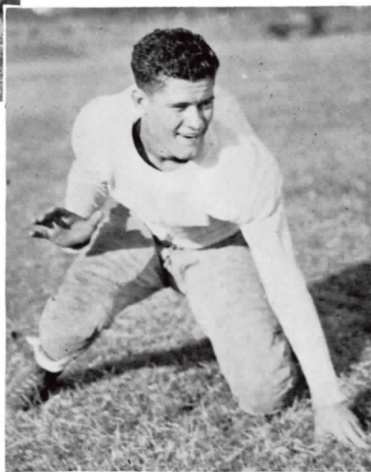

(above) George Mobley, guard
(at left) Walter Bearden, full-back

roll Counts played an outstanding game.

November 1 the Ranger Junior College suffered a severe defeat in the hands of the Aggies to the tune of 82-0. The Rangers threatened only once; they had worked the ball down to our 12-yard stripe, and there attempted a pass. Bearden intercepted and ran about ten yards, then lateralled to Jackson who ran the remaining distance to the goal.

On November 8 the Decatur Baptist College

Potthast carrying ball across for second touchdown against John Tarleton



H. F. Potthast
full-back and quarter-back



Indians were scalped 34-0, at Decatur on a slow, muddy field. The Aggies scored in the opening minute; Jackson, receiving a punt in safety position, weaved his way from his own 40-yard line to the goal line. Bearden made a beautiful run of the entire length of the field for another touchdown in the early period.

The Hornets suffered their second defeat, 13-0, November 14 when they met Texas Christian University Freshmen in Fort Worth. Only a small crowd braved the weather to see Bearden, Jackson, and Pott-

hast lead the futile attempt to score.

The Aggies defeated Hillsboro Junior College 20-6 November 22 on our annual corps trip. A special train load of cadets and co-eds followed the Hornets to see them outplay the Hillsboro boys in every department. In the back-field Jackson, Potthast, Cage, and Bearden stood as a match for our strong linemen Counts,



Frank Delk, left end



Gene Shaw, full-back and right half



Tom Fowler, guard



Raymond Pope, center



Willie Curik, tackle



"Little Bertha" ready for action

Williams, and Svadlenak.

Thanksgiving day we were host to the John Tarleton student body. The Plowboys were highly rated and were favored to win, but when the final gun sounded, they were trailing, 3-16. The Plowboys scored first from their 14-yard line with a field goal. A few minutes later the Hornets had worked the ball down to their 1 foot line; from there Bearden went over for the first counter. Potthast went over standing up for the second touchdown, some time later. In the last period of the game, Cage kicked a field goal from the J. T. A. C. 15-yard line.

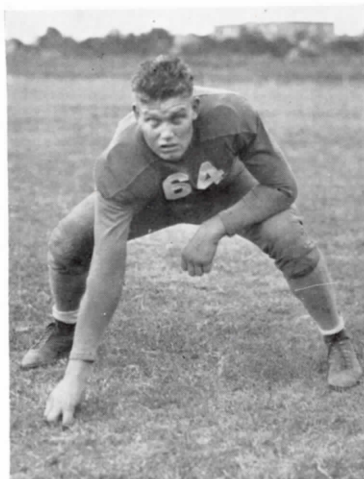

Woodrow Stephenson, tackle



Walter Williams, guard

Thus the North Texas



Stewart Camp, left half-back



Tom Wilkerson, center

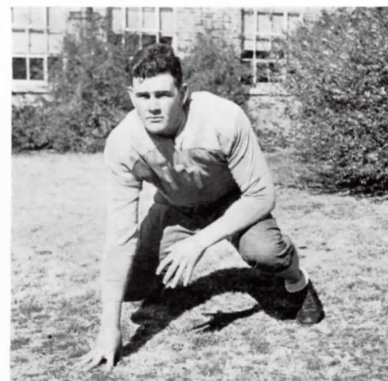

Carroll Counts, tackle

Hornets retained the Central Texas Conference title.

Other lettermen whose pictures do not appear are Bob Boyd-stun, left end, and Andrew Chilton, right tackle.

• • •

Spring football proved to be very successful in Aggieland this spring. The candidates exhibited very much enthusiasm about the showing of the ma-



One of the thrilling mix-ups in the Thanksgiving game

terial for next fall. From all indications N. T. A. C. will have a stronger team than most junior

colleges can boast of, and they intend to re-



Ernest Morrison, right half

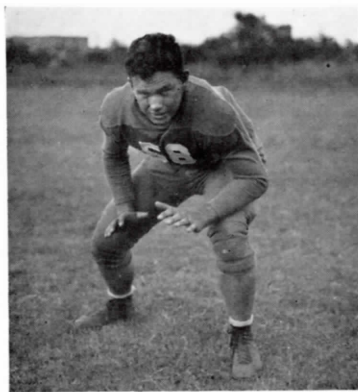

Jack Sutherland, tackle



Leon Crane, right end

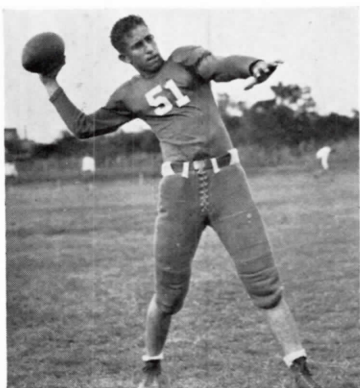

James Witt, quarter



Phil Cage, right half

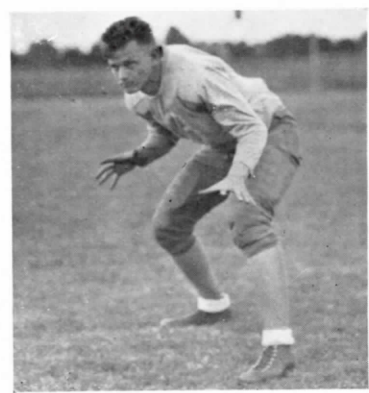

Bill Stallings, right end



"Teddybear" Harper, "Peanut" Hall, "Cookie" Robertson, "Hoop" Hooper, and "Little Al" O'Connor, the five yell-leaders who greatly inspired us to whoop it up for dear old Alma Mater.

tain the conference championship for the third consecutive year.

The Hornets played one spring game against the North Texas State Teachers' College Varsity of Denton, and defeated them 33-7 on their own gridiron. The Aggies scored in the opening minutes of the game when Raymond Pope, center, blocked a punt and recovered the ball for the first counter. The Eagles retaliated with a long drive down the field and a long pass over the goal-line to even the score. The Jr. Aggies had control of the game from this

point on with Wally Bearden, H. F. Potthast each scoring one touchdown and James Witt scoring twice.

The starting line-up was as follows:

Frank Delk, L. E.
 Carroll Counts, L. T.
 Walter Williams, L. G.
 Raymond Pope, C.
 Tom Fowler, R. G.
 Woodrow Stephenson, R. T.
 Bill Stallings, R. E.
 Gene Shaw, R. H.
 H. F. Potthast, L. H.
 Phil Cage, Q.
 Wally Bearden, F.



A small blaze, compared to our spirits.



BASKETBALL



BOTTOM ROW: Coach Holmes, H. Morgan, Gowan, Lang, Childs, Potthast, T. Morgan
 TOP ROW: Snyder, Atkinson, Wheelis, Carroll, Crane, Leach

The N. T. A. C. Basketeers opened their current schedule against the Fort Worth Junior Chamber of Commerce quintet, January 6. The Aggies lost this pre-conference game

29-44. Jim Carroll, a freshman center, took honors as high point man. The next game was with the Dr. Pepper five of Dallas, and they were victorious 38-32. On a return game with the Fort Worth Junior Chamber of Commerce, the Aggies were again the losers by one point, 39-38. Gowan, a cagey forward, amassed thirteen points for the Aggies to steal scoring honors.

played a very brilliant game. The next engagement was with Decatur Baptist Junior College, and they out-pointed the Aggies 30-19. The game with Weatherford Junior College was a close one from the start, with the Coyotes emerg-



Tarleton boys after the ball

The Hornets opened the conference tilt against Ranger Junior College, and defeated them 58-19. Carroll took scoring honors with fourteen points. Ted Morgan, a forward,

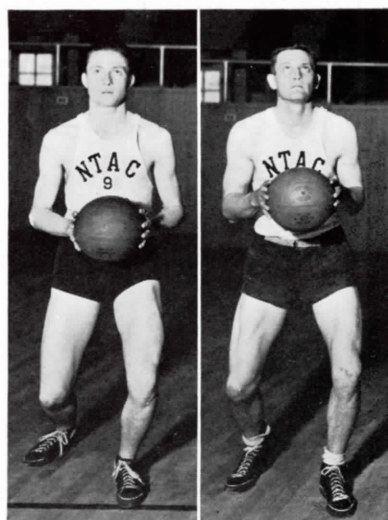

Milton Atkinson
center and forward

Jim Carroll
center

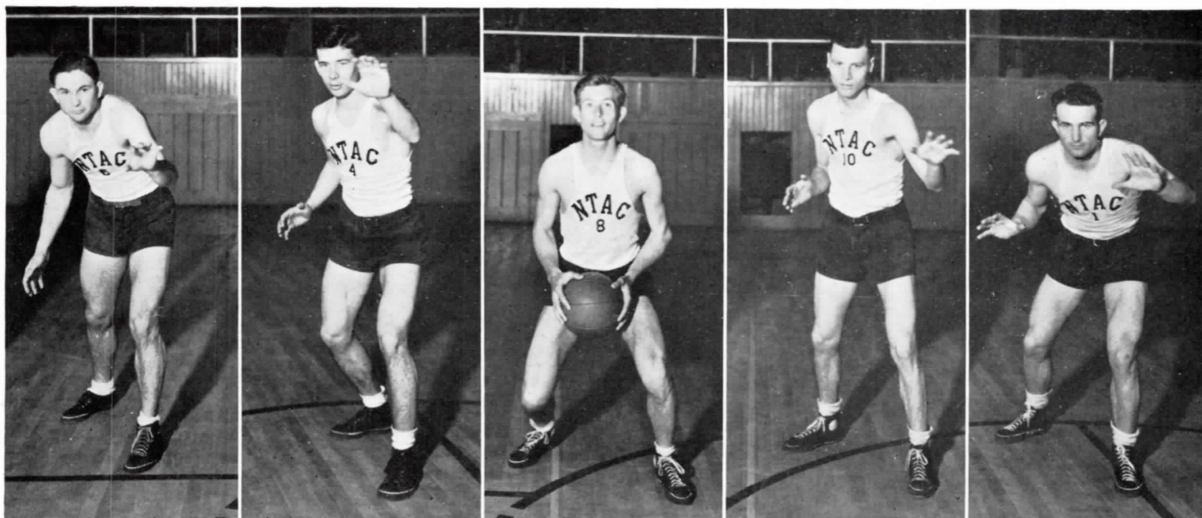

H. F. Potthast
guard

Hal Morgan
guard

Billy Childs
forward

Hal Snyder
guard

James T. Lang
guard

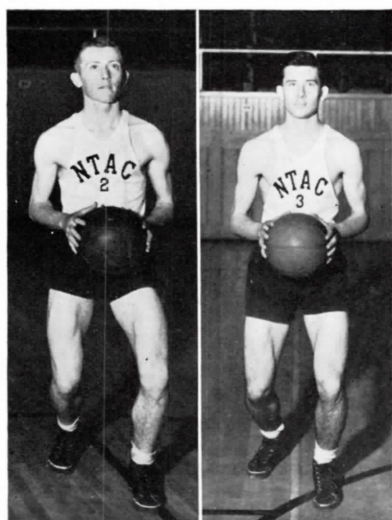

H. F. Gowan
forward

Ted Morgan
forward

much for the Hillsboro Indians, and they were overscored 38-28. Captain Billy Childs was the leading offensive and defensive man.

The next victory for the Aggies was against the Texas Military College of Terrell, 43-20. The Aggie reserves saw a great deal of action and some of them who played good games were Eugene Wheelis, Leon Crane, Hal Morgan, George Leach and Raymond Pope. The next conference game was against the three-time conference champions—John Tarleton of Stephenville, and they

proved their merits by a 41-23 victory. J. T. Lang, a new member of the squad, made a very promising debut. Next in line was a non-conference defeat at the hands of S. M. U. Frosh,

ing in the lead 43-41. Milton Atkinson and H. F. Potthast tied for individual scoring honors. Hal Snyder played a game that was very outstanding. The Hornets proved to be too



A tense moment in the Junior Aggie-Tarleton game



Childs of N. T. A. C. and McConachie of Tarleton jumping center

33-18. In a nice fashion we turned the tables on Ranger Junior College and defeated them 51-13. Gowan and Atkinson took scoring honors with fourteen and eighteen points respectively.

Following this victory, the Hornets suffered their second defeat from Decatur Baptist College, 48-28. Weatherford Junior College again held the upper hand in a return game, closing with a nine point lead, 39-30. In a return engagement with the S. M. U. Frosh, the Colts again turned the Aggies homeward—defeated 32-18. Fol-

lowing this defeat, the Aggies turned to the T. C. U. Frosh for competition and found too much, outpointed 34-23. The Hornets met Texas Wesleyan College of Fort Worth next, and defeated this quintet 43-19. J. T. Lang played a very commendable game. The Aggies ventured into Indian territory and were beaten 25-20 by Hillsboro Junior College, on their next fray.

Staging a strong comeback against the T. C. U. Frosh, the Hornets took them in style, 47-40. Potthast, Gowan, and Carroll were the outstanding basket-tossers. Turn about seems to be fair play; so T. W. C. took courage at the idea and defeated the Aggie five 48-23.

The final game with John Tarleton proved to be the best drawing game, and the most thrilling, of the season. The Hornets led after the first six minutes, at the half, at the three-fourths mark—but now

we must say it—at the finish they were trailing, 31-23. The men who played in this game were Childs, Wheelis, Gowan, T. Morgan, Potthast, Snyder, H. Morgan, and Lang.

As a final game the team journeyed to Bryan for a game with the A & M Frosh and were defeated 28-17, to close the current basketball season.

• • •

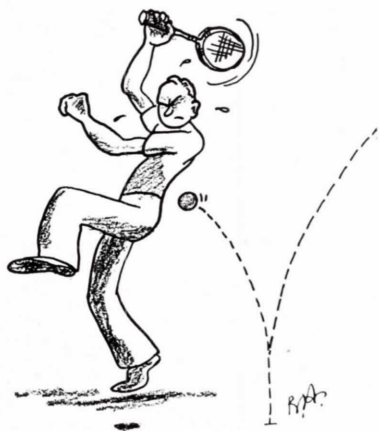

OTHER SPORTS

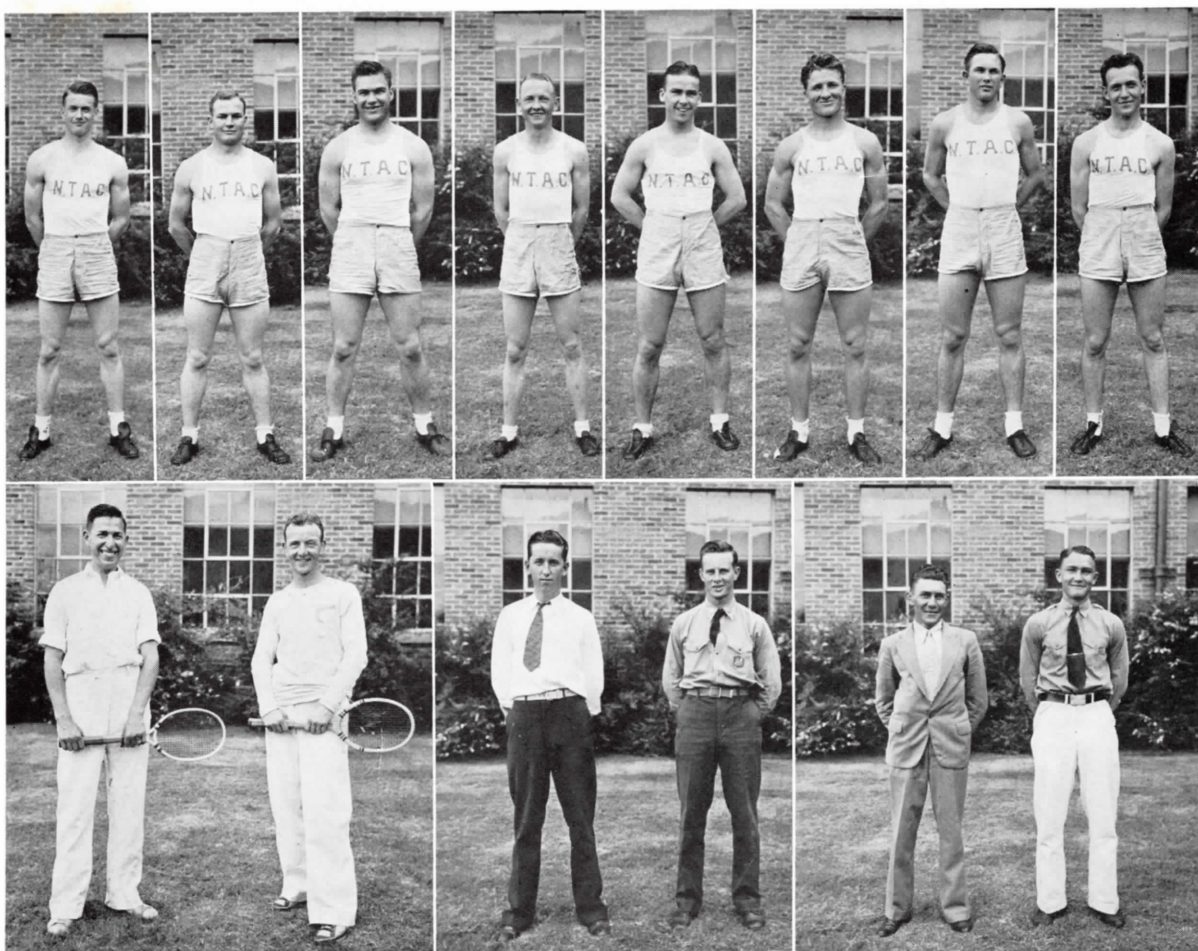

TOP ROW: Armstrong, Appleton, Bearden, Cheves, O'Connor, Pope, Potthast, Shields
 BOTTOM ROW: Marks, McNeese, Delk, Gilmartin, Masters, Elder

LETTERMEN OF '35

TRACK

Paul Armstrong, a hurdler and high jumper, made a total of 17 points in four meets. Armstrong was one of the team's best bets, always pulling through with scoring points.

Leonard Appleton, heavy-weight man, put the shot in four meets and made 7 points.

Walter Bearden was useful in broad-jumping and as a member of the relay team. He collected 8 points in three participations.

George Cheves amassed a total of 27¼ points, taking part in five meets. He was a dash man and also carried the baton on the relay team.

Albert O'Connor, another dash man,

proved his merit by making 13 points in four meets. O'Connor was also a member of the relay team.

Raymond Pope, one of the weight men, threw the javelin, discus, and put the shot. He also won at broad-jumping several times and was a member of the relay team. Pope made a total of 32¼ points in five meets.

H. F. Potthast heads the list in wins, making 32½ points in three meets. Potthast threw the javelin and discus with great skill. He was a consistent pole vaulter and low hurdler, and he also ran the relays.

T. L. Shields, captain, was a sure winner in every meet. He ran the 880, 440, and helped along in the

relays. In five meets he totaled 15 points.

TENNIS

Sidney Marks and **Everett McNeese** won both the singles and doubles championship in the conference tennis meet. They formed the Aggie single entry and teamed together to win the doubles crown.

GOLF

Joe Delk, **Arthur Gilmartin**, **Cecil Masters**, and **James Elder** made up N. T. A. C.'s golf team. The team won most of their matches and finished the season with a win over the strong Terrell Military College team. Delk and Gilmartin took high honors in this conference.



TOP ROW: Coach Dunsworth, Hodges, Stultz, Bone, O'Connor, Potthast, Pope, McIver, Bearden

BOTTOM ROW: Bunch, Faulkner, Miser, Svadlenak, Roden, Delk

TRACK FOR '36

N. T. A. C. started the season with four lettermen, Raymond Pope, Al O'Connor, Wally Bearden, and H. F. Potthast. Jim Bone of Weatherford and Elton Hodges of John Tarleton are transfers, and look like good prospects. Several

freshmen have reported and have shown good form.

N. T. A. C.'s entries in the Central Conference Track meet, which was held at Hillsboro, May 2, were:

440 yd. dash: O'Conner, Williams, R. G.

100 yd. dash: Bearden, Pope, Witt

Mile Run: Bunch

220 yd. dash: O'Conner, Bearden

120 high hurdles: T. Morgan

880 yd. dash: R. Snyder

440 Relay: Bearden, Pope, Witt, O'Conner



Faulkner, Pope, Cage

Sprint Medley Relay

220 low hurdles: Witt, H. Morgan

Mile relay: O'Conner, H. Morgan, Williams, Witt

Pole vault: Witt, Potthast

High jump: T. Morgan, Snyder

Broad jump: Bearden, Pope

Shot put: Pope, Counts

Discus: Pope, Potthast

Javelin: Potthast



Potthast, Hodges, O'Connor

Potthast throwing the discus.

Potthast throwing the javelin.

Pope putting the shot.

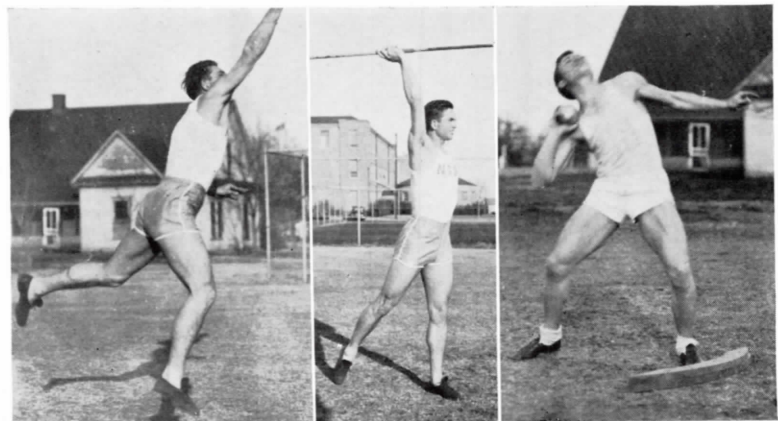

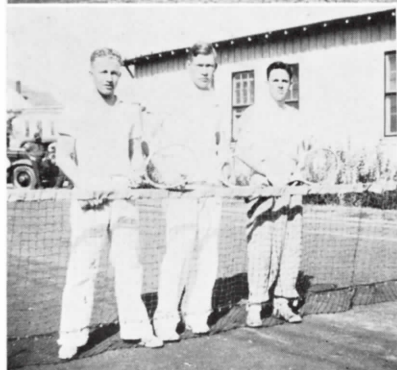

INTRAMURAL SPORTS

Boys who haven't the time, ability, or inclination to take part in intercollegiate athletics are able to enjoy the recreational and health-building advantages of intra-mural sports. The sports on this year's intra-mural program are so numerous and so varied that any boy can find one which suits him. The program is conducted on a point basis with prizes awarded to the individual and to the company with the greatest number of points at the end of the year.

At the left are action pictures of tennis and horseshoe-pitching. In the center are pictures of John Bill Floyd, Charles Butler, and Fred Lincoln. Butler, with Lee Minter, won the doubles championship in tennis.

WOMEN'S ATHLETICS

There has been a wide range in the girls' athletics this year. Under the capable management of Miss Lida Kate Bryson, every girl attending school here has been given some sort of exercise. Those who are physically able may choose between any of the more strenuous sports, while those who are more delicate take very mild exercise.

Pictured at the right are several classes. From top to bottom—Basketball class, tumbling class, volley ball class, two junior basket ball classes, senior basket ball class, Games class, and tennis.





WOMEN'S ATHLETICS

They look as though they might mean business.

Could this be what they call a "love game"?

A feminine Babe Ruth, no doubt.

Such grace and beauty! N. T. A. C.'s co-eds have it!

This tennis seems to be a popular game with the girls.

A home-run in the making.

A nettling good game.



JUNIOR RAZZY

I am the campus flirt. The Band boys all go for little me, B. W. I have those come-hither eyes and know how to use them.

I tickle the ivories and take care of the school orchestra, but I can't manage two girls at one time. You'll know me by my temper and my name—E. L.



RALK OEL



LLAH EIRAM-ESOR

A football and tennis star—that's me. I know plenty and can give the girls a line that they enjoy hearing. NTAC is proud of me. I'm J. W.

I'm really A. K. K., but I answer to "Brookfield." I act extremely silly at times, but I'm not dangerous. I have an interest in A & M. It's one of the Jones boys.

FOR TEXAS DRIVING
any weather---any distance

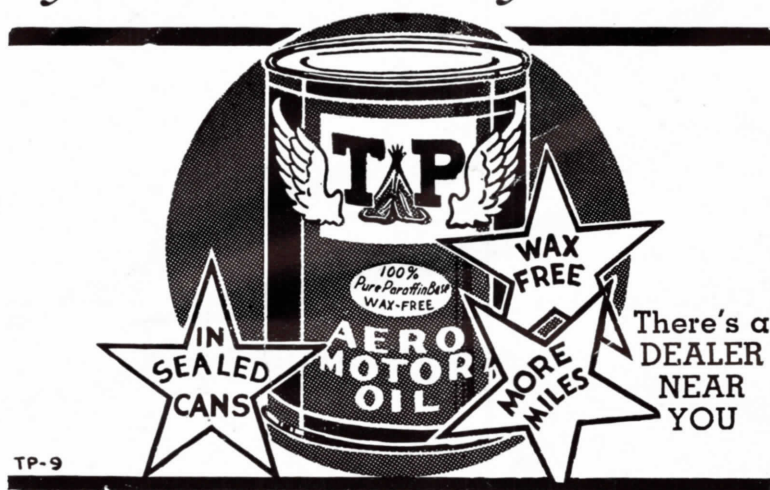

TEXAS PACIFIC COAL and OIL Co.
FORT WORTH, TEXAS



ENGRAVED BY
S T A F F O R D
PHOTO-ENGRAVING CO.
FORT WORTH, TEXAS
COLLEGE ANNUAL ENGRAVERS



PHOTOTURES

BY ART MACK



Rose - Yates Insurance Agency

All classes of Insurance
Arlington, Texas

Cravens & Co.

Real Estate, Insurance
Arlington

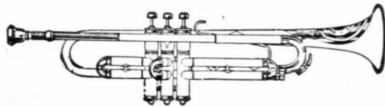

Whittle Music Co.

"The Southwest's Most Complete Music House"

DALLAS, TEXAS

Steinway and other Fine Pianos
Conn and Zenith Band Instruments
Hammond Electric Organs



KCALB TSENRE

Arlington Coffee Shop

"Student Headquarters"

SANDWICHES AND SHORT ORDERS



THEY ALL TRAVEL IN THE BEST TRIANGLES!

HALTOM'S

"The House of Diamonds"

When You
Think of
Jewelry
Visit
With Us

We Invite Your Inspection

HALTOM'S
Jewelers

I think I'm doing right well—I bring passengers to school, and they're all males. I get along all right in other ways, but I find knitting a little difficult. I'm little F. W.

ALTMAN'S

READY TO WEAR
FOR LADIES
Arlington, Texas

I am C. B. I'm not at all good-looking, but I think there's no sense in Fred Perry and Bill Tilden coming South as long as I'm here. I don't know what NTAC's women think of me, but I'm always welcomed at CIA.

BONDURANT BROS.

INSURANCE AGENCY

Insurance of All Kinds
and Real Estate

Phone 52

Arlington

POME

I've kept that school girl complexion,
I've walked a mile for a smoke;
I've asked the man who owns one,
And he tells me it keeps him broke,
I know that a child can play it;
To guard the danger line I try;
I know when it's time to retire,
And I've learned that they satisfy.
But there's something that baffles me,
Even for a lifetime I strive,
I'd like to know just whether or not,
I'm one of the four out of five.

—Anon. Y. Muss.



EROOM HTUR EISSE

Being small doesn't keep me
from getting around. Football
boys are my specialty, but you
can't say W. H. is proud.

JIM DITTO'S GARAGE

Phone 31
Arlington, Texas

FOREST GREEN MOTORS

Plymouth and Chrysler

ARLINGTON, TEXAS



NEW — CARS — USED

Factory Trained Mechanics



Thannisch Chevrolet Co., Inc.

108 W. Division

Phone 206

I WONDER

By L. Byn

I wonder if in years to come,
 The flappers will flap their
 chewing gum;
 If students stewed will always
 be,
 And necking parties you will
 see,
 Around the corners, in the park,
 For loving's "necking" in the
 dark;
 I wonder if our girls will wear
 More than a net of flimsy hair,
 Or will they only show their
 knees,
 As though to say, "We strive to
 please."
 Will dancers dance as they do
 now,
 Or will they simply scrape and
 bow?
 I wonder if, in Washington,
 The Conferences, once begun,
 Will end in peace, or will they
 scrap
 About the German or the Jap.
 Will bootleggers still sell their
 ware,
 Which puts the crimp into your
 hair?
 Or will this world just cease to
 run—
 I wonder—in the years to come?

1903 1936
Knapp's Barber Shop
 116 S. Center
 Arlington, Texas

KAMPUS KOMICS BY ART MACK



I am E. M. There's just something about me that the boys all like. I even broke up a perfectly good pair of friends. But I can't help it—I had to choose between them.

H. E. CANNON
 Nursery and
 Floral Co.
 Phone 236
 Arlington, Texas

IF you've been out of the "know" as to what's new in "civies" you'll like the assurance of Kahn's authority in men's apparel.

E. M. KAHN & CO.
 Main and Elm at Lamar
 DALLAS



UNIVERSAL MOTOR CO. OF ARLINGTON, Inc.

AUTHORIZED SALES AND SERVICE

ARLINGTON, TEXAS



TTEKNULP ENAJ

I'm tops as a talker, and I'm sure everyone's heard me. I've never run down. Next to debate, I rejoice in athletics. Times change, and so must the hue of one's hair. Yours truly is M. F. H.

I'm R. G.—and I'm a typical Phi Kappa Theta smarty. On moonlight nights there's nothing I'd rather do than go on a hay-ride and tell my date all about Astronomy. And I know everything there is to know about Radio.



NNELG ENYAW

Hugh M. Moore Funeral Home

UNDERTAKERS AND EMBALMERS

Owners and operators of the beautiful Parkdale Cemetery
ARLINGTON, TEXAS

My name is R. P. I'm really awfully cute, but when I was little, other children wouldn't play with me because they said I looked like an Eskimo. I'm always mistreated; on the Chorus trip a bell-hop stole all my money but four cents.

For smoother Performance and greater Economy

Change to

MOBILGAS

America's Outstanding
Gasoline

MOBILOIL

World's Largest Selling
Motor Oil



Stay with

**MAGNOLIA PETROLEUM
COMPANY**

And you stay ahead



ARLINGTON'S FAMOUS WATER

Mineral Water and Mineral Crystals

Arlington, the place of beautiful homes, churches, and good schools.

Home for aged Masons and Eastern Star Home of Texas

For information write

W. F. ALTMAN, Mayor

BENTON COLLINS, City Sec'y

MAKE ARLINGTON YOUR HOME

OPUS C. FUNDATION

No apologies - use
Genuine ENGRAVED CARDS

Wedding Announcements

Stafford Engraving Company
SIXTH AND THROCKMORTON

I'm quiet and dignified, and T. C. U. has twice acclaimed my beauty. I must be pretty good at that, because I made a lieutenant-colonel realize that it's spring. M. H. is the name.

I'm J. F., but everyone calls me "Babe." They thought I was sort of easy-going until they heard about the terrible battle I had with a sea-hag. Of course I lost, but anyway it showed that I have courage.

Am I popular with the girls! Of course I have a whiz of a new car, but that's not the reason at all. They like me for myself alone. I'm W. E.

Monroe-Pearson
Grocer Co.

Wholesale Grocers

Denton, Texas

I'm E. B., and I have a weakness for blondes with long hair. I am awfully polite—but I don't think I'll patronize the Shorthorn any more.



REVOLG ENIRUAM

ARLINGTON LUMBER CO.

"QUALITY LUMBER"

109 W. Front

Phone 46

Courtesy of

LUTTRELL - OWENS

FUNERAL DIRECTORS

T. B. Norwood

DAIRY AND CHICKEN FEED

Arlington, Texas

Phone 72



FIRST STATE BANK

of

Arlington



The Community Bank of Service

REMEMBER!

We take care of the
College Boys in all
of their many wants

COLLEGE CLEANERS

WELDON BROWER

Cleaning - Alterations
Pressing - Laundry

Patching and Reseating Pants

Corner ABRAM and CENTER

PHONE 180

*Travel to and
from school
by bus—*



Special low commutation rates to N. T. A. C. students between Fort Worth, Dallas and Arlington.

SAFE — COMFORTABLE — DEPENDABLE

Buses leave Fort Worth and Dallas twice hourly at 5 and 45 minutes past each hour from 5:05 a. m. until 7:05 p. m., then hourly at 5 minutes past each hour until midnight.

Texas Motorcoaches, Inc.

FORT WORTH
2-9271 or 2-1494

DALLAS
7-8765 or 7-8381

I'm R. A. W., but that's not what most people call me. I really have a line—and any girl that I tag at the dances ought to feel complimented, because I'm choosey.

The Citizen

Arlington's Popular
Newspaper

Phone 60

I'm just a female Freshman, but I've been heard from quite a bit. I talk just oodles but don't say much. I like my accent. H. M. S.—that's me.

I was a platinum blonde last year—and did I go over! But this year I couldn't decide whether to be red-headed or brown-headed, so I compromised. You probably know that I'm P. T.

Arlington Grain Co.
Dairy and Poultry Feeds
Arlington, Texas
Phone 4



REPRAH NIVRAM

I am B. L., and, like a Canadian Mountie, I always get my man; that is, usually always. But this year isn't over yet, so just give me time.

Terry Bros. Pharmacy
In Business for Your Health
Phone 285
Arlington, Texas

A SIMPLE PROBLEM IN ARITHMETIC . . .

You don't have to be a mathematician to figure how little electric service costs in the average home. Take the monthly electric service bill and divide it by the number of days in the month to show the daily cost of electricity. Then check up on the number of ways in which electricity adds to the comfort, health and convenience of the family and saves money, time and effort.

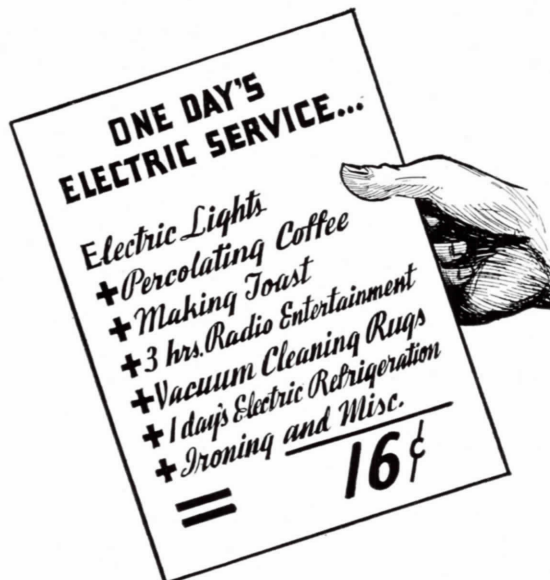

« *Electricity is Your Biggest Bargain!* »

TEXAS ELECTRIC SERVICE COMPANY



“ALWAYS AT ATTENTION”

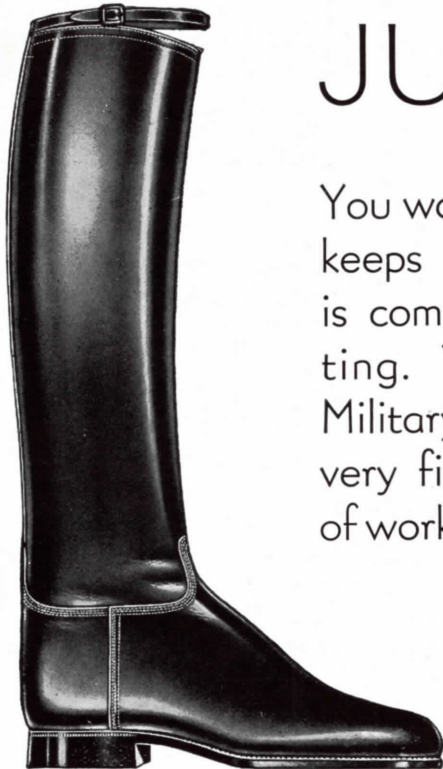

JUSTIN BOOTS

You want a boot that always keeps its swank lines, always is comfortable and snug-fitting. You want the Justin Military Boot - - made of the very finest leathers, the best of workmanship and designing.



“STAND AT EASE” IN JUSTIN SHOES

Not bothering with technicalities - - let us say that you'll like the comfort-features we put in these shoes - - the long wear you'll get - - and the neat trim style - - that's the Justin Easy Walker Shoe . . .

H. J. JUSTIN & SONS, INC.
FORT WORTH, TEXAS



CALL—

BATES LUMBER CO.

for QUALITY LUMBER

Phone 128

Arlington, Texas

R. W. McKnight

Groceries and Meat - Country Produce

Fruits and Vegetables

24 - Phones - 25

ARLINGTON



Y CRAES RETNES

Coulter & Son

Dependable Druggists

Arlington, Texas

We are always glad to serve
the students of N. T. A. C.

Our Services are at Their Command

FRANK BROS.

SAN ANTONIO, TEXAS

Manufacturers - Importers

Jobbers of

MILITARY EQUIPMENT

APPAREL AND

INSIGNIA

The South's Largest Military Outfitters

PRAYER OF A WEARY STAFF

Folks, it's all in fun;
It can't be changed—it's done;
So if anything in this
Shouldst seem to thee amiss,
Just be the sport we know
Thou art
And let us have a running
Start.

Compliments of
TEXAS THEATRE

Hightower & Garten
Plumbing and Sheet
Metal Work
Office Phone 133

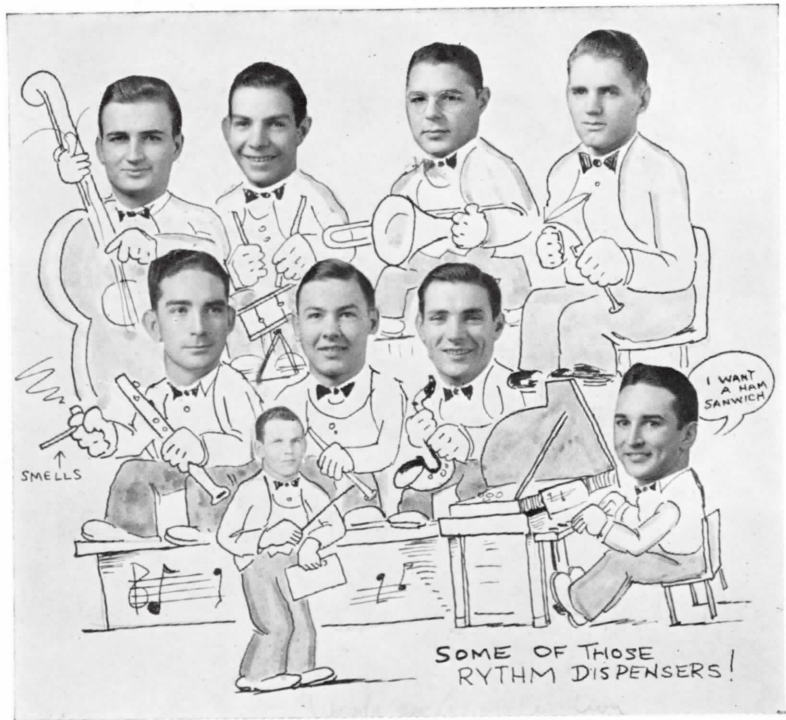

First in Dallas Furniture Sales

HART's leadership in the sale of home furnishings brings to *Dallas* the pick of the country's leading factories at the lowest prices available to the largest buyers.

HART FURNITURE CO.
Elm at Harwood
Dallas

The Arlington
Journal

S. L. Perry, Publisher

See Us For

THE BEST JOB
PRINTING

Phone No. 7

Arlington

The
REXALL
Stores

RENFRO'S

BUSY CUT RATE DRUG STORES

A
Home-owned
Institution

Carter Hardware and Electric Co.

Since 1915

"Hornet Headquarters"

Nowhere Will You Find Better Service Than Here

CONN
Band
Instruments

AULT MUSIC CO.

ROTH
Violins

MUSIC—INSTRUMENTS—ACCESSORIES—REPAIRS

608 Throckmorton St.

Fort Worth, Texas

Milk
Ice Cream
Butter



Fine
Dairy
Products

FORT WORTH, TEXAS

SHORTHORN COFFEE SHOP

"AGGIE HEADQUARTERS"



THE ARLINGTON ROTARY CLUB

THE ARLINGTON ROTARY CLUB has its regular weekly luncheon at the Methodist Church at 12:30 every Thursday. Education, good fellowship, honesty in business, and international peace through closer friendship and better understanding among the peoples of the world are its cherished objectives. It is fostering and serving the interests of N. T. A. C. at all times.

ARLINGTON ROTARY CLUB

ARLINGTON, TEXAS

AUTOGRAPHS

Compliments of
TAYLOR'S STUDIO

NOTICE

The editor, being a lady one in a school where the gentlemen reign supreme (in numbers, at least), has suppressed her desire to lend that feminine touch to the yearbook thus far, but she feels her will-power slipping as she nears the end. One look at the following page will give you an idea of what your annual might have looked like, had it not been for the heroic self-sacrifice of Ye Editoress. So look and be thankful.

We call your particular attention to

Cameron Shirts

Special Fabrics for Special Uses

Fast Color — Sanforized — and used by

N. T. A. C.





