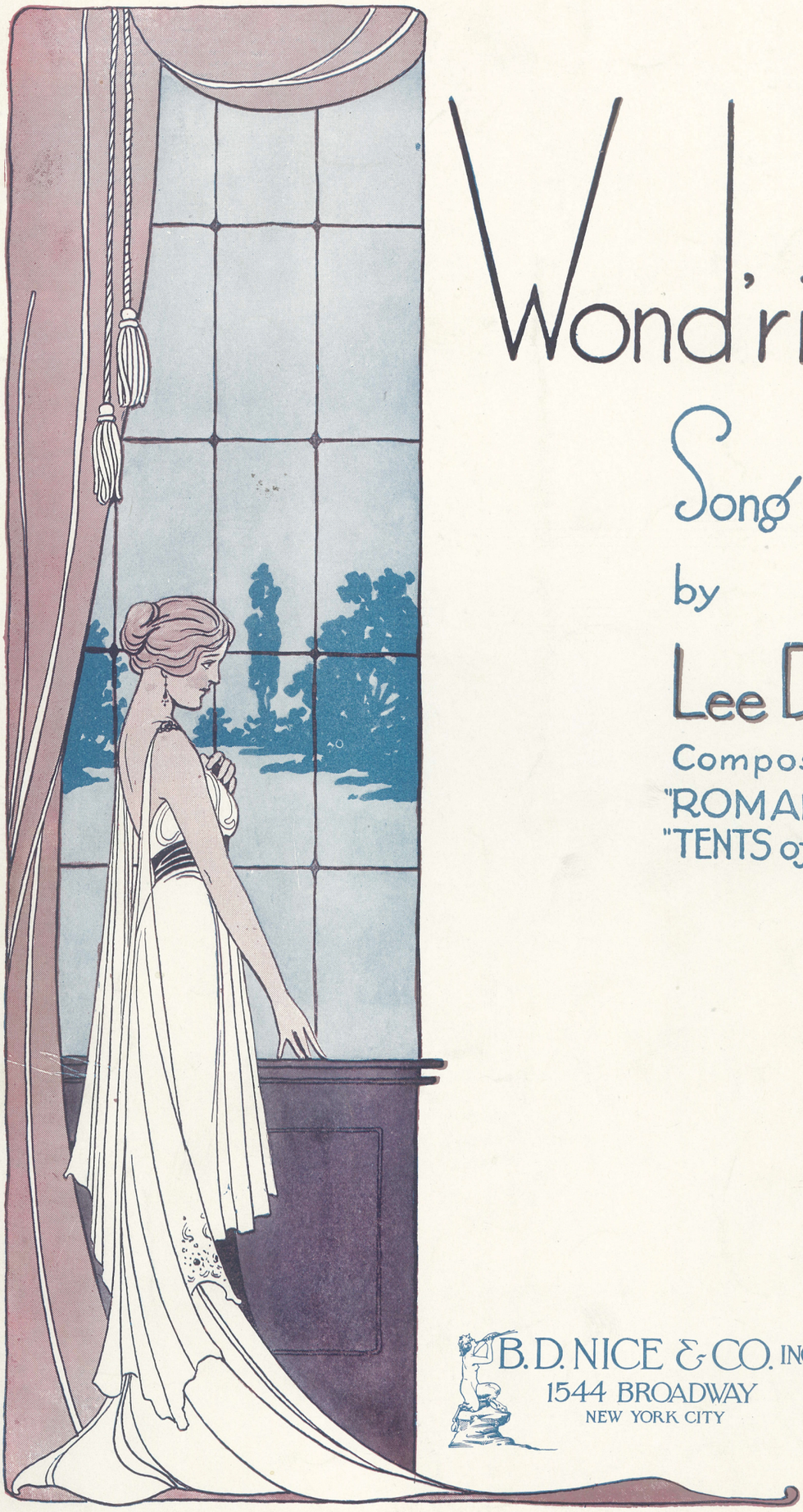

Wond'ring

Song

by

Lee David

Composer of
"ROMANCE" &
"TENTS of ARABS"

B. D. NICE & CO. INC
1544 BROADWAY
NEW YORK CITY

WOND'RING

Absence makes hearts grow fonder,
That may be well and true;
But that need not be,
'Twixt you, dear and me—
For if you were as far
As the bright ev'ning star,
I can't love you more than I do.

Refrain

Wond'ring all through the day,
Since you're away
Just where can you be;
Dreaming all through the night,
That with the light
You'll return to me.
Longing to hear your voice
And to rejoice
In the smile I adore;
And when I meet you,
And when I greet you,
Your eyes will tell me,
I need wonder no more.

I always knew I'd miss you,
Yet not quite in this way;
For each daily hour,
By some mystic pow'r—
Stretches and stays
Into long endless days
And the night seems to last for aye.

WOND'RING

LEE DAVID

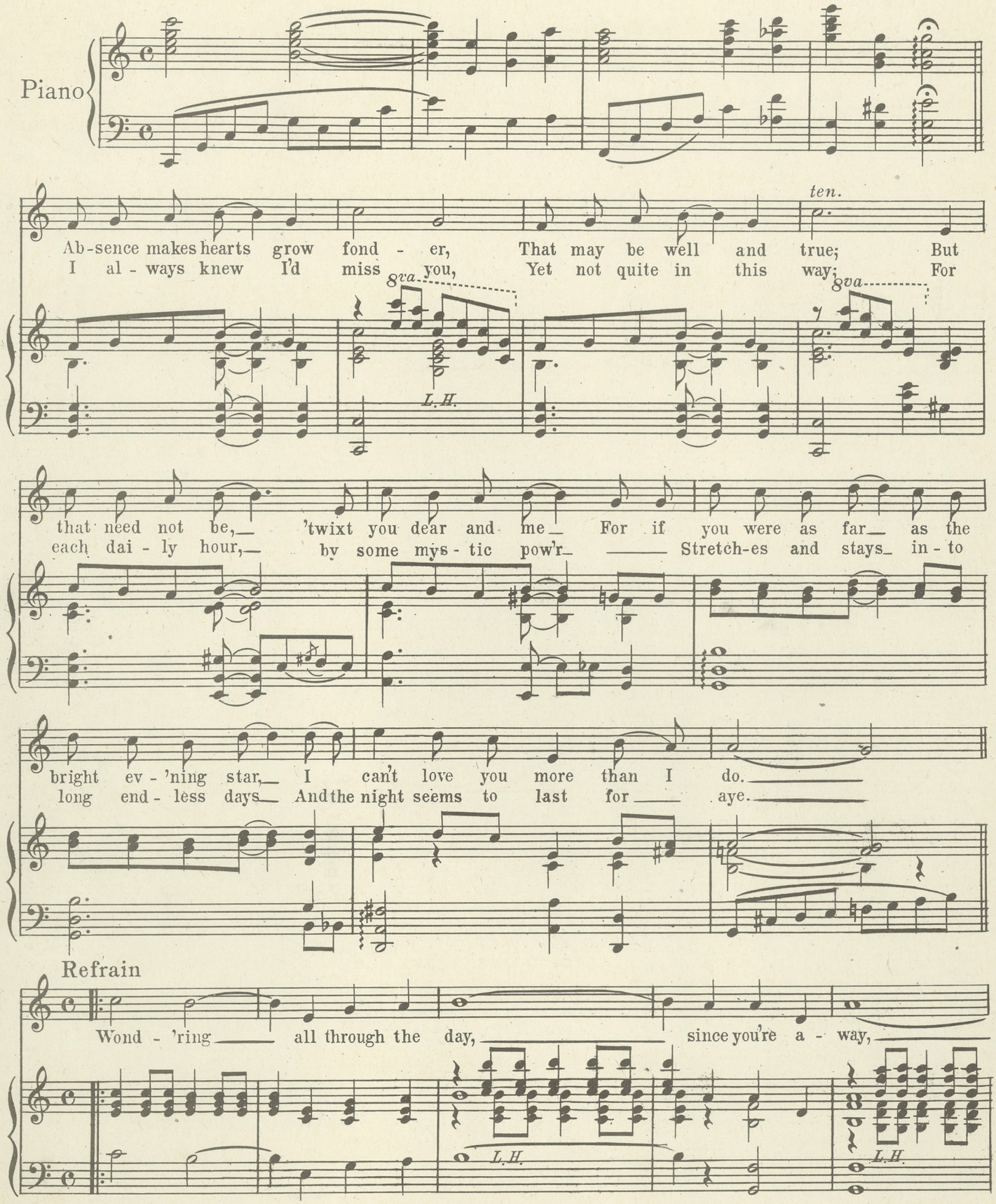

Copyright MCMXX by B. D. Nice & Co. Inc., 1544 B'way, N. Y.
International Copyright Secured

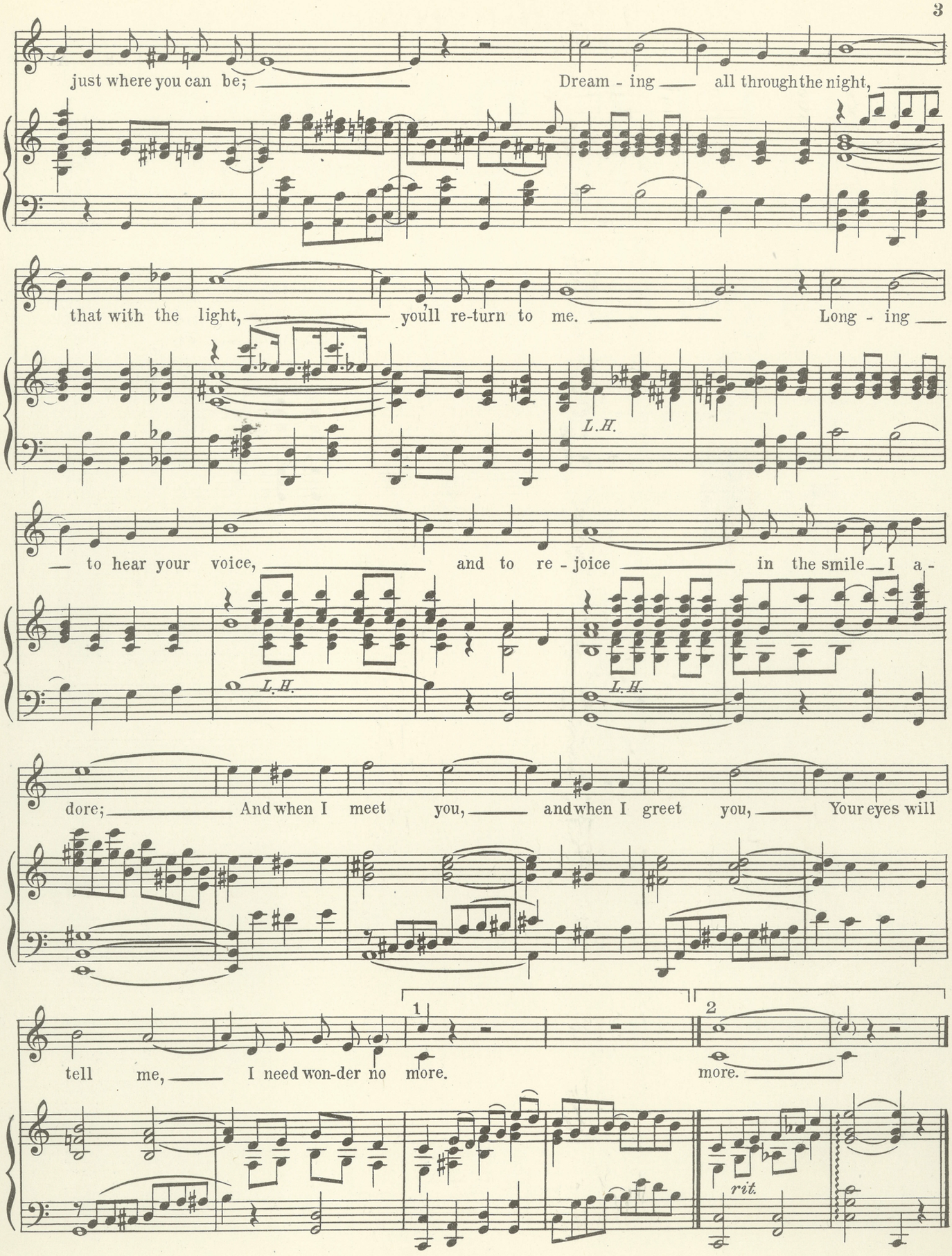
just where you can be;
Dream - ing
all through the night,
that with the light,
you'll re-turn to me.
Long - ing
L.H.
— to hear your voice,
and to re - joice
in the smile I a -
L.H.
L.H.
dore;
And when I meet you,
and when I greet you,
Your eyes will
1
2
tell me,
I need won-der no more.
more.
rit.

LEE DAVID

HAS GIVEN US THESE TWO NUMBERS

A Waltz of Charm and Beauty

ROMANCE

(Song based on the waltz)

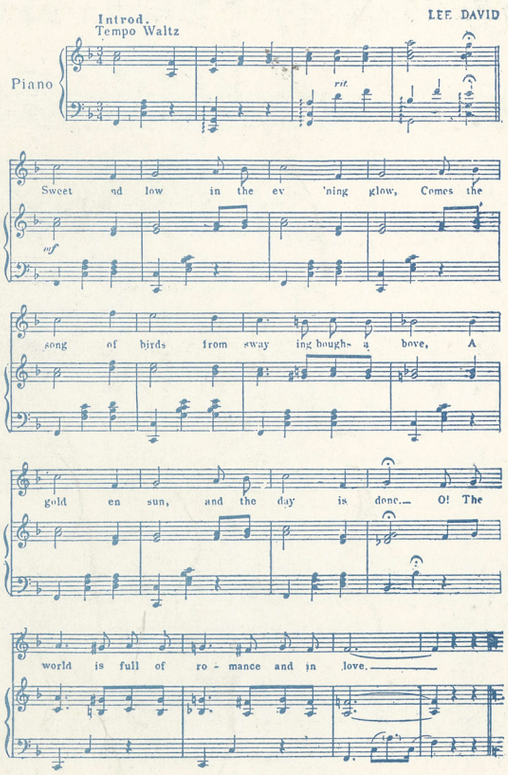

An Intermezzo One-Step of Fire and Melody

Tents Of Arabs

(Song based on One Step, Intermezzo)

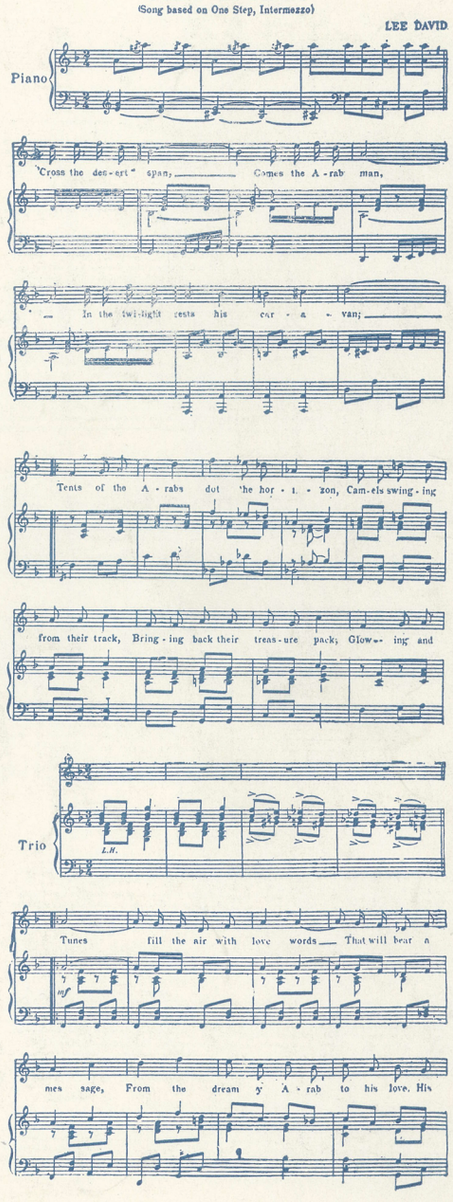

These are two Compositions that bear the imprint of merit

COPIES

OBTAINABLE EVERYWHERE

Also on Records and Player Rolls