THE LATEST SONG AND TROT CRAZE!

HAWAIIAN BUTTERFLY

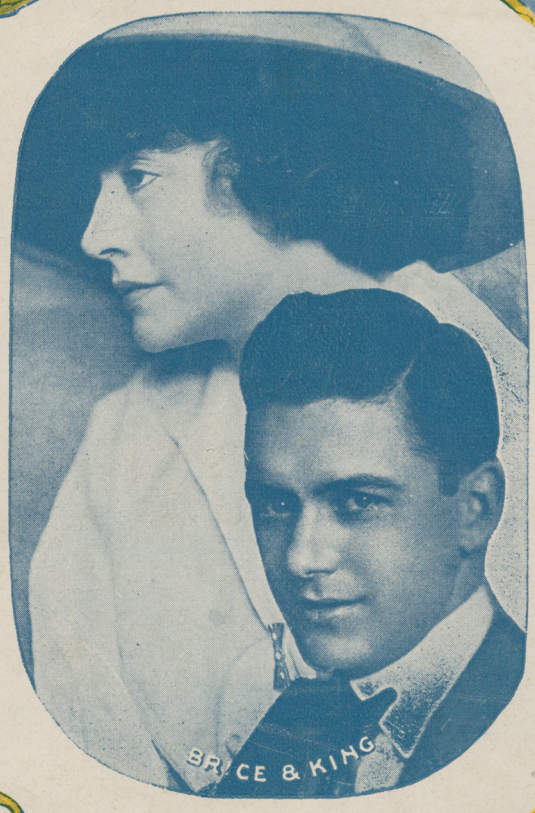

WORDS BY
GEORGE A. LITTLE

MUSIC BY
BILLY BASKETTE
JOSEPH SANTLY

POPULAR EDITION

Hawaiian Butterfly

Words by
GEO. A. LITTLE

Music by
BILLY BASKETTE
and JOSEPH SANTLY

Moderato

f

p

Some - where in Ha-wai-i, I'm send - ing a wi - re To some - one wait - ing
She an - swered the wi-re I sent to Ha-wai-i With sim - ple words, like,

mf

there for me, A - mong the flow - ers She counts the hou - rs,
"I love you," And since she told me, I can see plain - ly,

molto rit.

She sim - ply car - ried my heart a - way, And I say in dreams ev - 'ry day:
Soon I'll be tell - ing you all good - bye, I must go, for I love her so:

molto rit.

CHORUS
Moderato con moto

Beau-ti - ful Hu - lu, Down in dreamy Hon-o - lu - lu, I am feeling so pe - cu - liar,

p-f

This composition may also be had for your Talking Machine or Player Piano

Copyright MCMXVII by LEO. FEIST, Inc. Feist Building, N.Y.
International Copyright Secured and Reserved

Also Published for
Band . . . . 25¢
Orchestra . . . 25¢

— Since I first met you. In a moon-lit gar-den fair, Cu-pid, he is

war-den there, Just like the flowers you're true, — Wait-ing and dreaming in a gar-den of ro-ses;

Some - time — in the bright Hawai-an sun - . shine, — Dear, I'm going to make you all mine, —

— And that is just why, Song - birds — sing in tune to these words, —

rit. e dim.

— When I come back some day, we'll fly a - way, Ha - wai-an But - ter - fly. — Beau-ti-ful fly. —

rit. e dim.

You Can't Go Wrong with Any Feist Song

LF

SONGS THAT HIT!

Belle Baker

"Honolulu, America Loves You"

All Broadway is "Uk-u-le-le-ing and Yac-ka-hula-ing" this newest song hit!

It's got the dash and smash that you'll like! Full of "Pep"—a dreadnought of fun and melody! Delights the singer—excites the one-steppers. It's the song featured by Belle Baker and other stars. Get your copy today!

"When the Roses Bloom in Loveland"

A simple, sweet, sensible love sentiment set to a melody that just clings to you—such a ballad is "When the Roses Bloom in Loveland."

Its own wonderful merit has won great popularity. It's not a "warmed-over" ballad; it has a rare, genuine charm of its own. A great favorite alike in theatre and drawing-room. Try these few measures.

Honolulu, America Loves You

By EDDIE COX, GRANT CLARKE, & JIMMIE V. MONACO

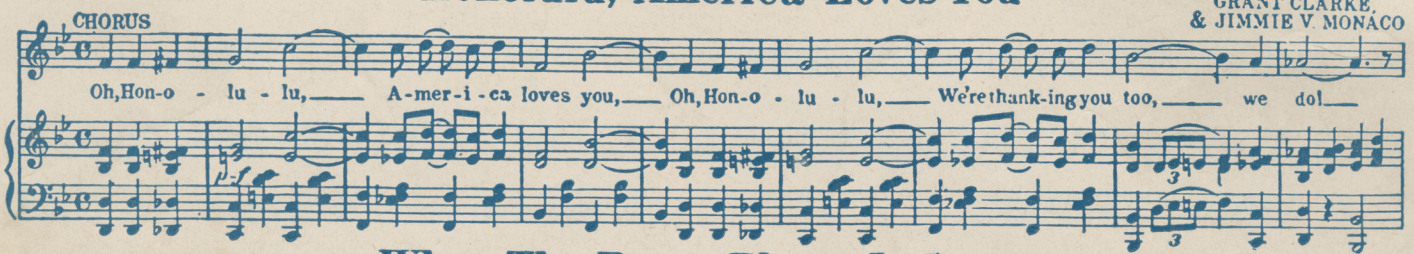

When The Roses Bloom In Loveland

By CURTIS GOVER

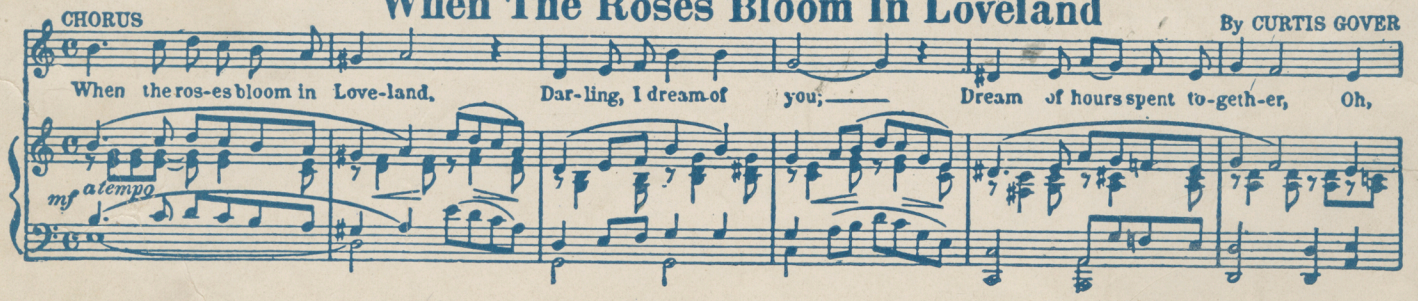

ON SALE TODAY

at all Music and Department Stores, or at any Woolworth, Kresge or McCrory Store.

Other Popular "FEIST" Songs:

"Way out Yonder in the Golden West"
"Everybody Loves a 'Jass' Band"
"That's What You Mean to Me"
"You may Hold a Million Girlies in Your Arms"
"Ireland Must Be Heaven for My Mother Came from There"
"It's not your Nationality, It's Simply You"
"There's Just a Little Bit of Monkey still Left in You and Me"
"Silver Bay"—Percy Wenrich's Latest
"I Know I Got More than my Share"
"Since Sarah Saw Theda Bara"
"He May Be Old, but He's Got Young Ideas"
"Keep Your Eye on the Girlie You Love"
"What Do You Want to Make Those Eyes at Me for"
"The Sweetest Melody of All"

These songs are printed in the new "Feist" easy-to-read style. Complete song at a glance—no leaves to turn

SPECIAL NOTE: You should get all these songs from your dealer. Please do so. If you can't, send us eight 2c stamps for one, or a dollar bill for any seven pieces. Orchestra or Band—25c each. Male Quartette—10c each. These pieces may also be procured from your dealer for your Talking Machine or your Player Piano. Be sure to get them. Orchestra Leaders will gladly play them on request.

LEO. FEIST Inc. 240 W. 40 St. (Feist Bldg.) NEW YORK

AS ADVERTISED IN THE SATURDAY EVENING POST SUNG and PLAYED EVERYWHERE

A-61