DREAMY SLUMBER TIME

WORDS BY H. C. WEASNER

MUSIC BY D. H. HAWTHORNE

Discarded Gift UTA Library

PUBLISHED BY H. C. WEASNER & CO. BUFFALO, N.Y.

DREAMY SLUMBER-TIME

Words by
H.C.WEASNER

Music by
D.H.HAWTHORNE

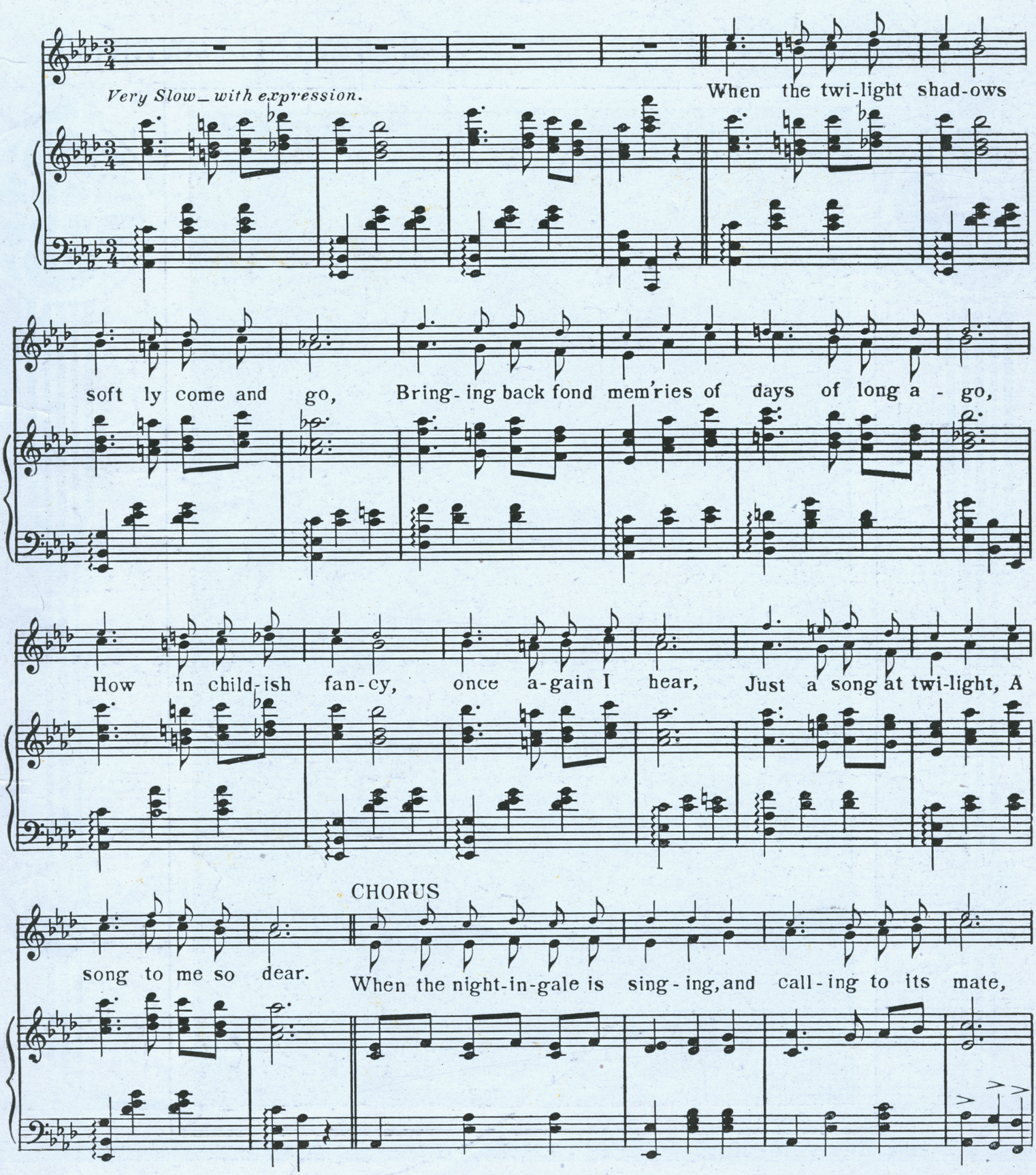

Copyright, MCMXX, by H.C.Weasner & Co., Buffalo, N.Y.
International Copyright Secured. All Rights Reserved.

This Composition may also be had for you Talking Machine or Player Piano.

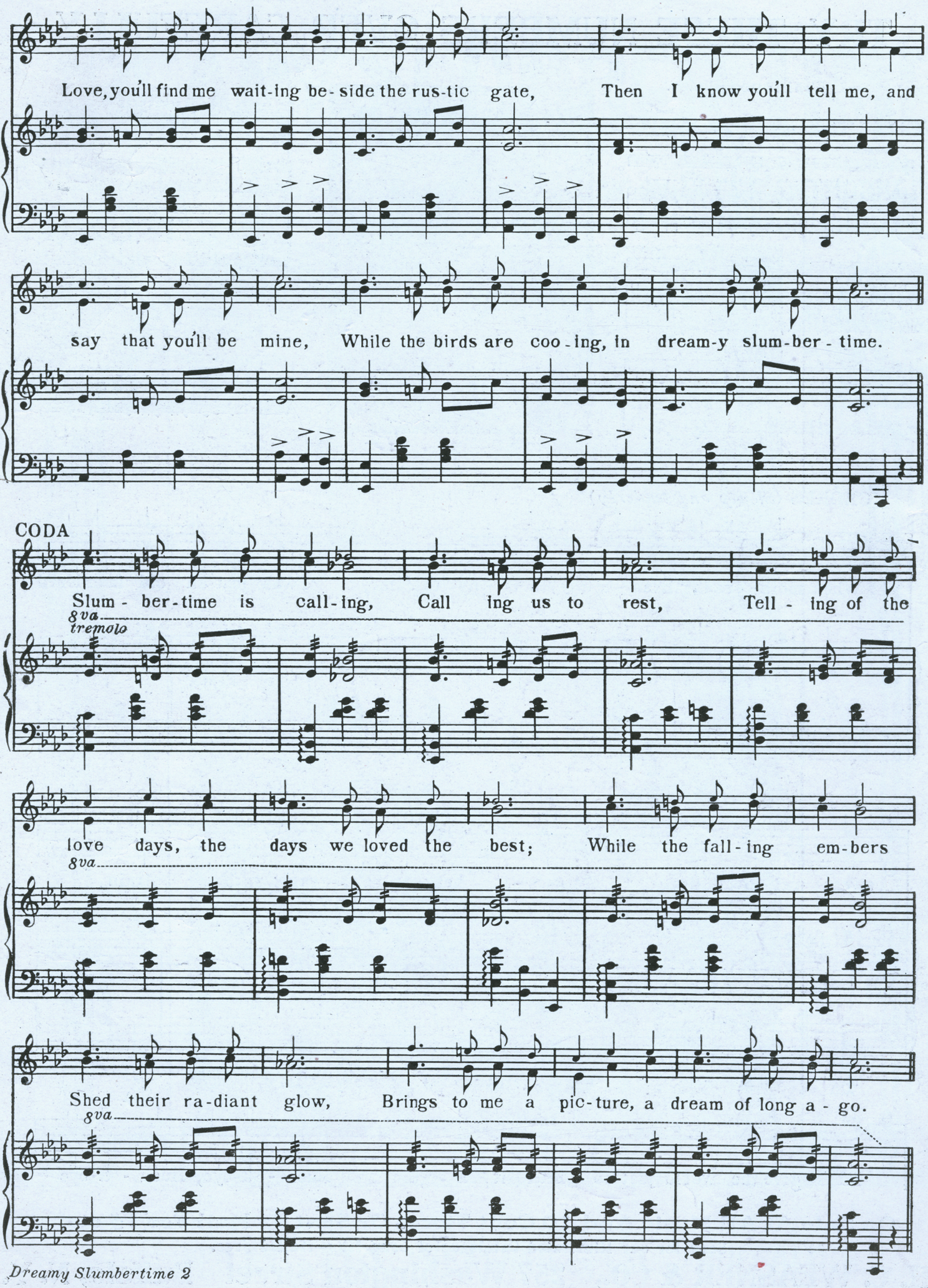
Love, you'll find me wait-ing be-side the rus-tic gate, Then I know you'll tell me, and
say that you'll be mine, While the birds are coo-ing, in dream-y slum-ber-time.
CODA
Slum-ber-time is call-ing, Call ing us to rest, Tell-ing of the
8va
tremolo
love days, the days we loved the best; While the fall-ing em-bers
8va
Shed their ra-diant glow, Brings to me a pic-ture, a dream of long a-go.
8va

Laura

TRY THESE NUMBERS OVER CAREFULLY

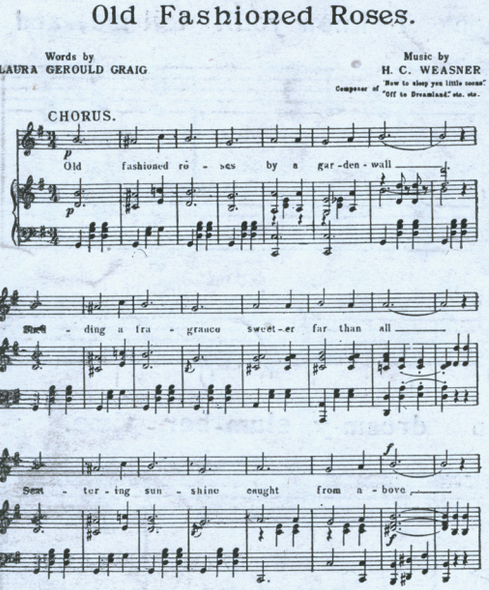

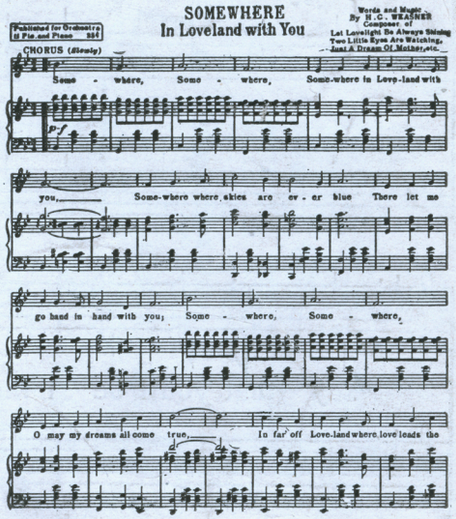

CHORUS *(Slowly and tenderly)*

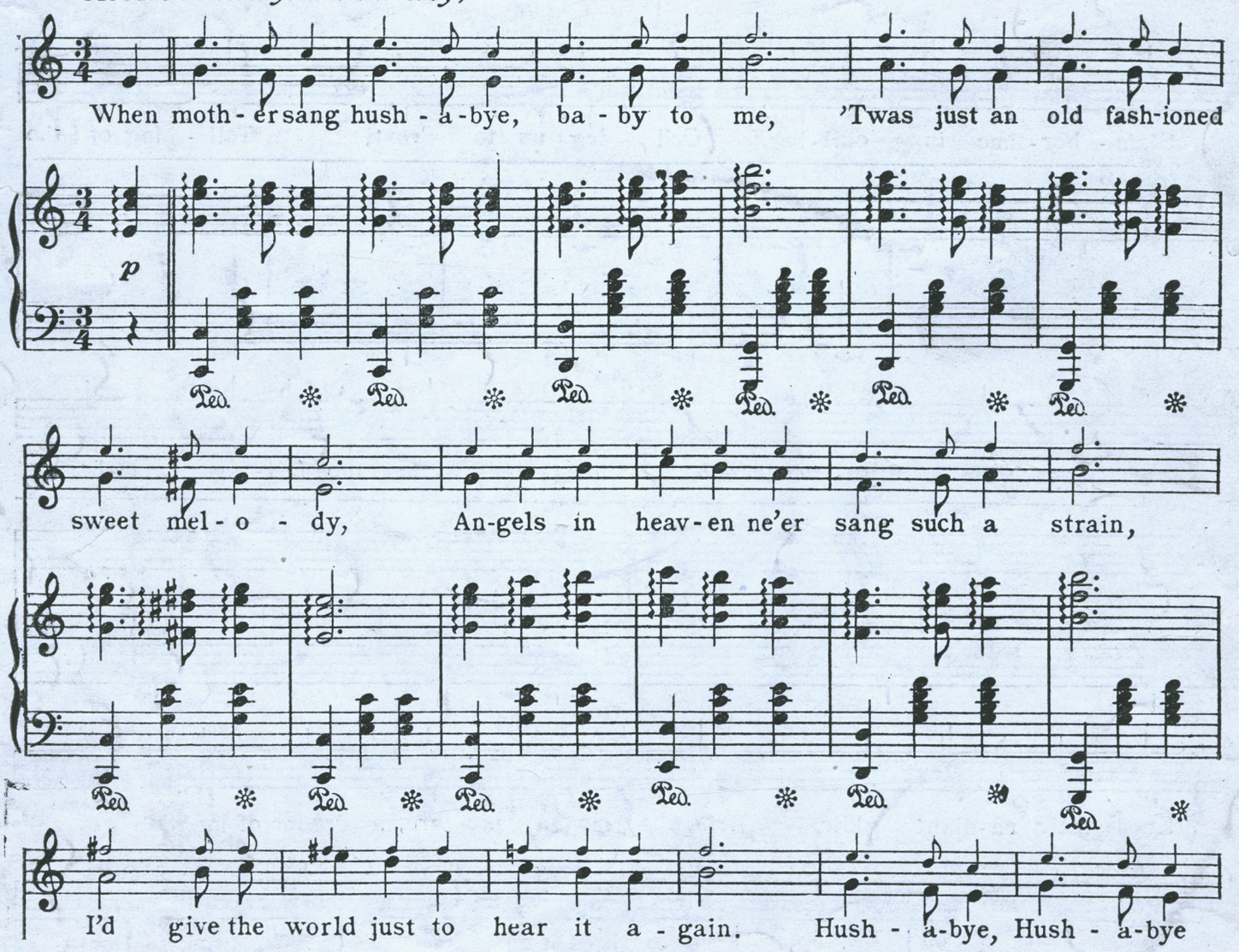

On Sale At All Music And 10 Cent Stores Or Sent By Mail For 15 cts.

Send for our Illustrated Catalogue of Song Hits—Mailed Free.

H. C. WEASNER & CO., 257 Washington Street Buffalo, N. Y.

Russell Printing Company, Buffalo, N. Y.