# When A Feller Needs A Friend !!

50

Words by
**Bernie Grossman**

A Musical Interpretation of The Paramount-Briggs Comedies

Permission of The New York Tribune

Music by
**Jos. W. Stern, Jr.**
and
**Billy Frisch**

Jos. W. Stern & Co. 102-104 W. 38th St. New York

STARMER

Public Performance Permitted Without Fee or License

# WHEN A FELLER NEEDS A FRIEND

A MUSICAL INTERPRETATION
OF THE
PARAMOUNT-BRIGGS COMEDIES
(PERMISSION OF THE NEW YORK TRIBUNE)

Lyric by
BERNIE GROSSMAN

Music by
JOS. W. STERN, Jr.
and
BILLY FRISCH

Valse Moderato

*f* *mf* *rall.*

1. Do you re - mem-ber when you were a kid? Do you re - mem-ber the
2. Do you re - mem-ber as you grew in years? Do you re - mem-ber your
3. Do you re - mem-ber when you went to school? Do you re - mem-ber the
4. Do you re - mem-ber when you tried to smoke? Do you re - mem-ber you

*p*

things that you did? Plans that you made, Pranks that you played, When
hopes and your fears? One girl you met, You called your pet, Now
old swim-ming pool? One day you found, Girls were a - round, And
thought it a joke? Tried to be tough, You got some stuff, Some

some - bod - y dared you, you'd say "Who's a - fraid?" Do you re - mem - ber as
do you re - mem - ber or do you for - get? Do you re - mem - ber how
you had to hide till the sun had gone down? That was the day you blushed
corn - silk and pa - per, then you took a puff? Do you re - mem - ber you

Copyright MCMXIX by Jos. W. Stern & Co.
English Theatre and Music Hall rights strictly reserved. British Copyright Secured
Depositado conforme con las Leyes de les Paises de Sud y Central America y Mexico
Depositado en el ano MCMXIX por Jos. W. Stern y Cia., Propietarios Nueva York

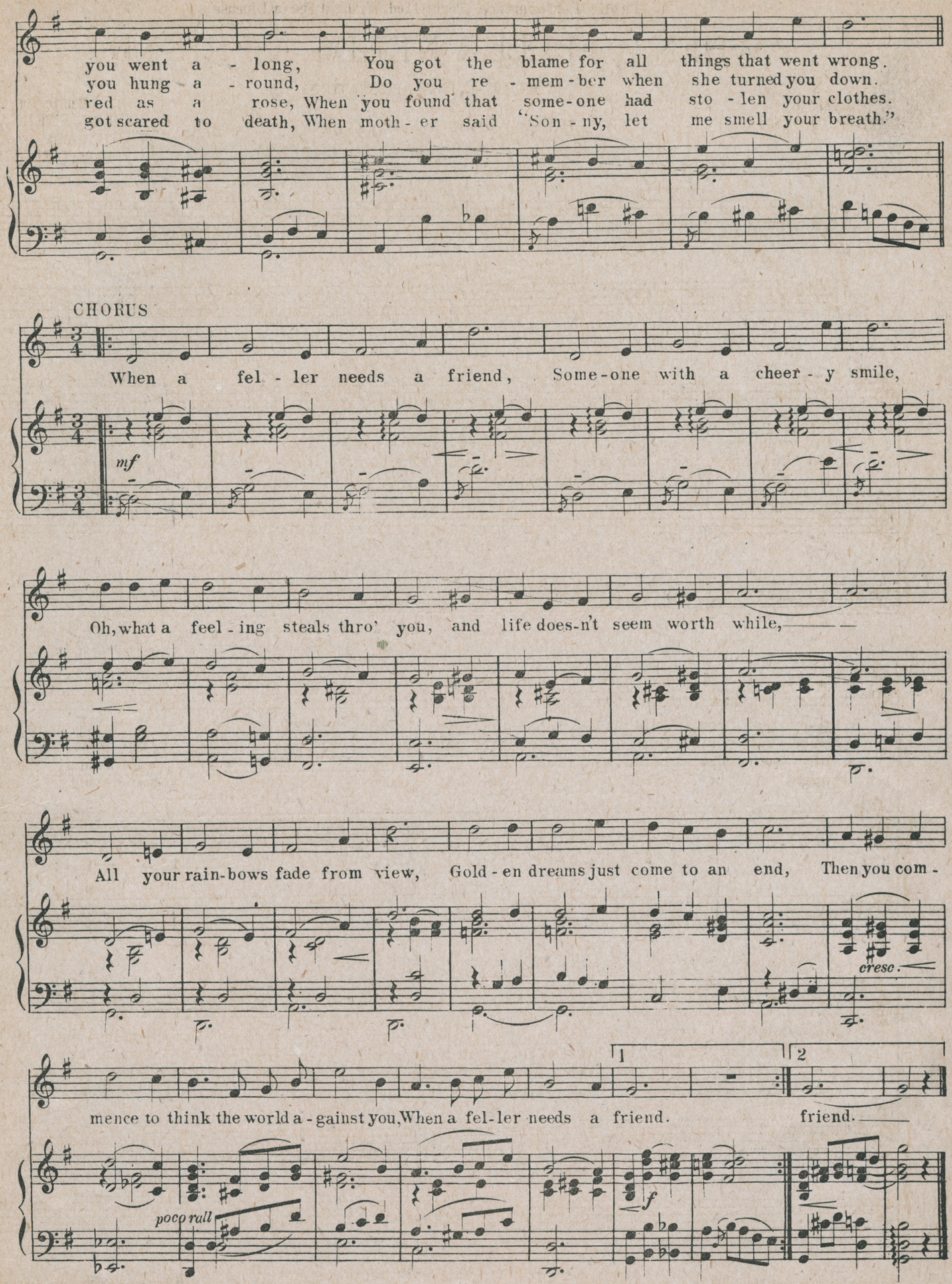
you went a - long, You got the blame for all things that went wrong.
you hung a - round, Do you re - mem - ber when she turned you down.
red as a rose, When you found that some - one had sto - len your clothes.
got scared to death, When moth - er said "Son - ny, let me smell your breath."
CHORUS
When a fel - ler needs a friend, Some - one with a cheer - y smile,
mf
Oh, what a feel - ing steals thro' you, and life does-n't seem worth while,
All your rain-bows fade from view, Gold - en dreams just come to an end, Then you com -
cresc.
mence to think the world a - gainst you, When a fel - ler needs a friend.
friend.
1
2
poco rall
f

# A NEW DELIGHTFUL SONG of CHARM and MERIT

*Exceedingly Effective for Home and Stage Use*

*A Wonderful Haunting Melody combined with a Lilting Lyric*

## SHOULD APPEAL TO ALL LOVERS of PLAINTIVE SONGS

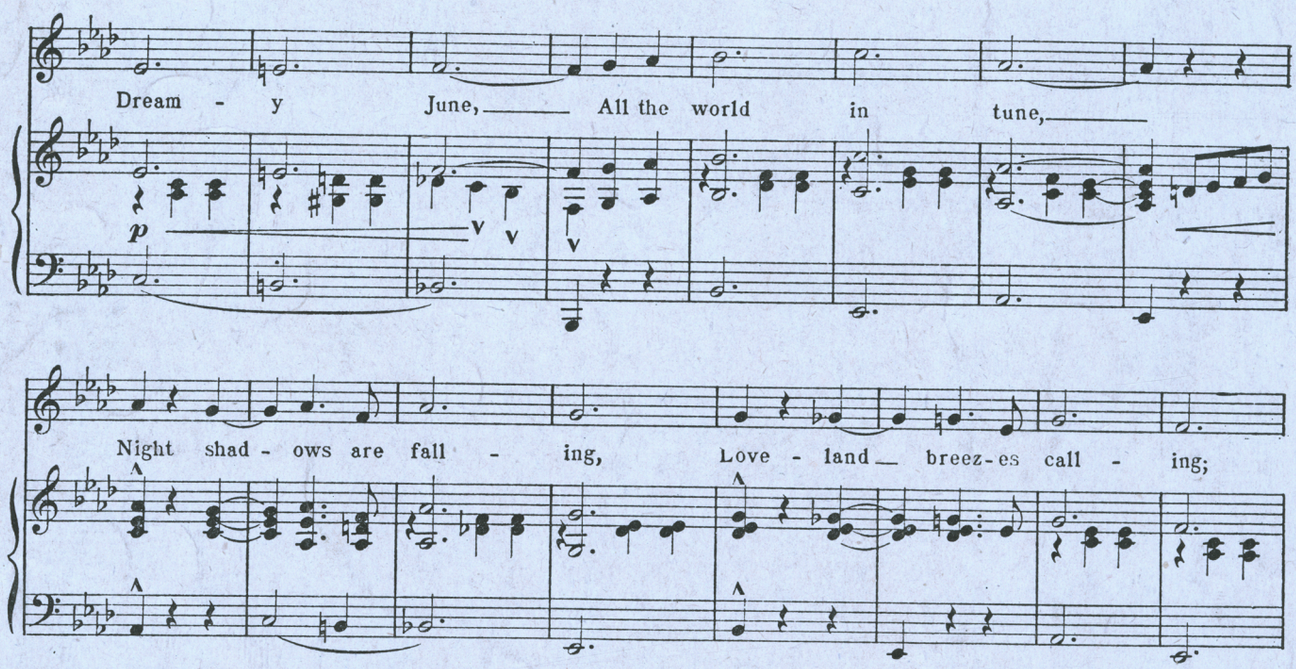


*Sole Selling Agents— Jos. W. Stern & Co. 102-104 W. 38th St. New York*

CAN ALSO BE HAD FOR YOUR PIANO PLAYER OR PHONOGRAPH

Order through any Music Dealer or direct of the Publishers at 15¢ a copy postpaid

**JOS. W. STERN & CO. 102-104 West 38th St. New York City**

#71

Discarded Gift UTA Library